# 2011 Nebraska Track and Field

Head Coach

# Gary Pepin

- All-Time Winningest Coach in the Big 12 and Big Eight History
- Won 66 Conference Team Titles and Coached Athletes to 502 Conference Titles
- League-Leading 22 Big 12 Titles
- Coached Athletes to 56 National Championships and 466 All-America Honors
- 23 Top-Five Finishes at the NCAA Championships
- 21-Time Big 12 Coach of the Year

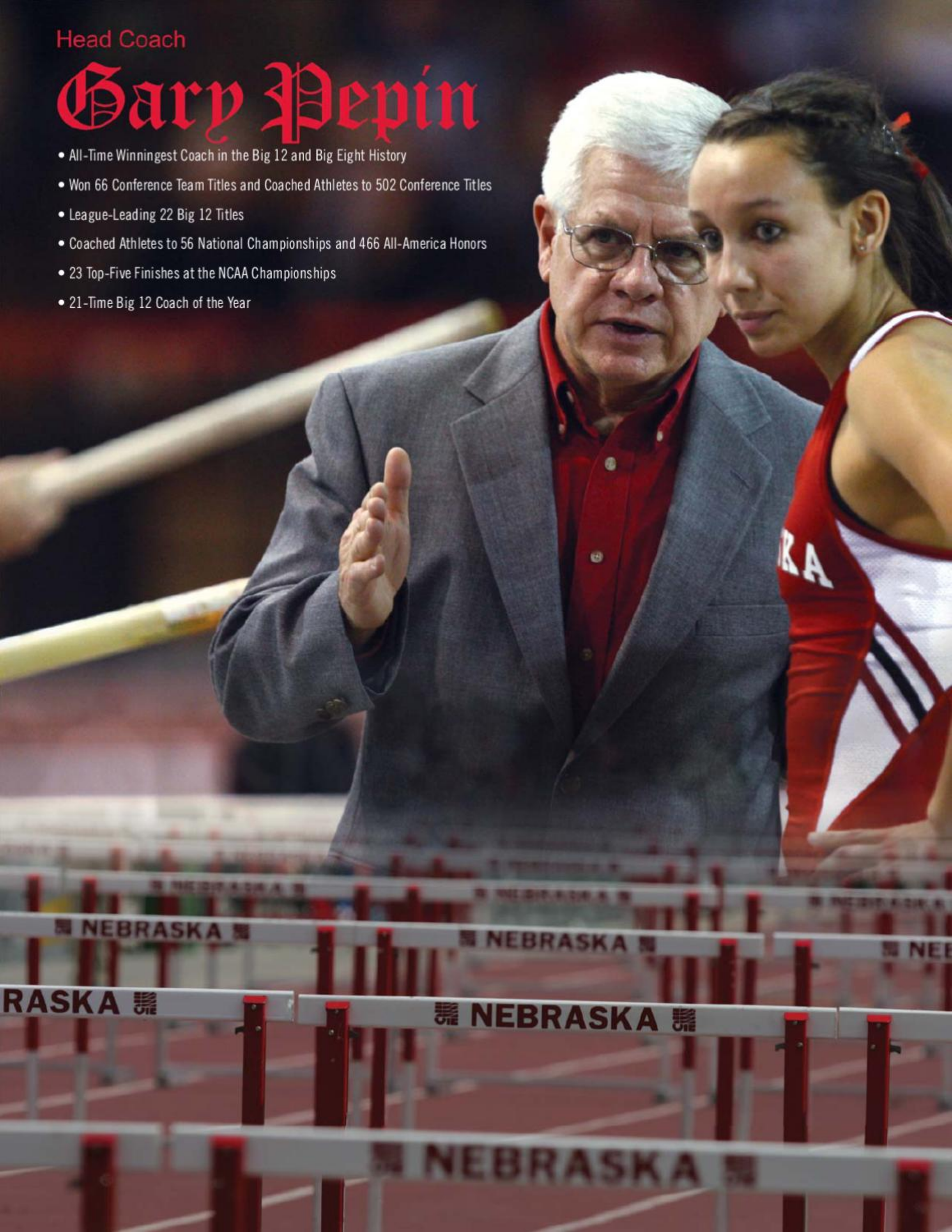

**This is Nebraska ..... 4-31**
Nebraska Track and Field ..... 4-5
NCAA Championships Success ..... 6
Conference Dominance ..... 7
Husker Olympians ..... 8
Huskers on the International Stage ..... 9
Coaching Staff ..... 10
2011 Travel and Equipment ..... 11
Devaney Center Indoor Track ..... 12
Ed Weir Stadium ..... 13
Husker Power ..... 14-15
Athletic Medicine ..... 16-17
Nutrition ..... 17
Academic Success ..... 18-19
Academic Experience ..... 20
Life Skills ..... 21
Sports Facilities ..... 22-23
National Powers ..... 24
Big 12 Leaders ..... 25
Leading the Way ..... 26-27
Information on Lincoln ..... 28
Famous Nebraskans ..... 29
Big Ten Conference ..... 30-31

**Coaching Staff ..... 33-46**
Gary Pepin ..... 34-35
Jay Dirksen ..... 36
Mark Colligan ..... 37
Billy Maxwell ..... 38
Matt Martin ..... 39
Kris Grimes ..... 40
Operations and Recruiting Staff ..... 41
Volunteer Coaches ..... 41
Student Staff ..... 41
Tom Osborne ..... 42
Marc Boehm ..... 43
Bob Burton ..... 43
Pat Logsdon ..... 43
Athletic Department Administration ..... 44
Athletic Department Staff ..... 45-46

**Husker Women ..... 47-96**
Women's Roster ..... 48
Returning Athletes ..... 49-63
Newcomers ..... 64-66
2010 Indoor Performance List ..... 68
2010 Outdoor Performance List ..... 69
All-Time NU Records ..... 72
All-Time Indoor Performances ..... 73-77
All-Time Outdoor Performances ..... 78-82
National Champions ..... 84-85
Indoor All-Americans ..... 86
Outdoor All-Americans ..... 87
Indoor Conference Champions ..... 88-89
Outdoor Conference Champions ..... 90-91
Conference Team Champions ..... 92
Huskers in the Olympics ..... 93
Academic All-Americans ..... 94
Letterwinners ..... 95-96

**Husker Men ..... 97-156**
Men's Roster ..... 98
Returning Athletes ..... 99-116
Newcomers ..... 117-120
2010 Indoor Performance List ..... 122
2010 Outdoor Performance List ..... 123
All-Time NU Records ..... 126
All-Time Indoor Performances ..... 127-131
All-Time Outdoor Performances ..... 132-136
National Champions ..... 138-139
Indoor All-Americans ..... 140
Outdoor All-Americans ..... 141-142
Indoor Conference Champions ..... 143-145
Outdoor Conference Champions ..... 146-148
Conference Team Champions ..... 149
Huskers in the Olympics ..... 150
Academic All-Americans ..... 151
Letterwinners ..... 152-156

**Media Info ..... 157-167**
Athletic Department Directory ..... 158-159
Media Services ..... 160
University Parking Maps ..... 161
Big 12 Conference Information ..... 162-163
Compliance Guidelines for Boosters ..... 164
NU Track and Field Annual Awards ..... 165
NU Relay Club Members ..... 166
NU Relay Club Membership Information ..... 167

## ATHLETIC DEPARTMENT MISSION STATEMENT

The mission of the University of Nebraska Athletic Department is to serve our student-athletes, coaches, staff and fans by:

Displaying **INTEGRITY** in every decision and action; Building and maintaining **TRUST** with others; Giving **RESPECT** to each person we encounter; Pursuing unity of purpose through **TEAMWORK**; Maintaining **LOYALTY** to student-athletes, co-workers, fans and the University of Nebraska.

**Media Guide Credits:** The 2011 Nebraska Track and Field Media Guide was written and edited by Assistant Media Relations Director Jeremy Foote with editing assistance from Director of Operations Jeff Griesch, Assistant Media Relations Director Matt Smith, Assistant Coach Jay Dirksen and media relations student BreAnna Haessler. Cover design by athletic department Design Specialist Annie Wood. The publication was printed through University of Nebraska Printing Services.

**Photos Credits:** Media Relations Photographer Scott Bruhn, BreAnna Haessler, Claus Andersen (Athletics Canada), Alyssa Schukar, Chip Bromfield (Pro-Motion Ltd), Rupert Berrington (Pro-Motion Ltd), Rich Clarkson, Gretchen Hammon, Matt Miller, Tom Slocum, Richard Voges and UNL Photography Services.

2011 Team
NEBRASKA

# 2011 Team Captains

Front (from left): Jade Siegel, Lara Crofford, Natalie Willer, Chantae McMillan and Audrey Svane.
Back (from left): David Adams, Tyler Hitchler, Paul Hamilton, Eric Lund and Nicholas Gordon

## Husker Quick Facts

| | |
|---|---|
| Location: | Lincoln, Neb. (254,001) |
| Enrollment: | 24,610 |
| President: | James B. Milliken, J.D. |
| Chancellor: | Harvey S. Perlman, J.D. |
| Institutional Rep: | Josephine Potuto, J.D. |
| Athletic Director: | Tom Osborne |
| Colors: | Scarlet & Cream |
| Website: | Huskers.com |
| Indoor Track: | Devaney Center Indoor Track |
| Outdoor Track: | Ed Weir Stadium |
| Conference: | Big 12 |

## Huskers by the Numbers

| | |
|---|---|
| 2010 Big 12 Women's Finishes (I/O): | 3rd/2nd |
| 2010 NCAA Women's Finishes (I/O): | 27th/19th |
| 2010 Big 12 Men's Finishes (I/O): | 2nd/1st |
| 2010 NCAA Men's Finishes (I/O): | t-26th/16th |
| All-Time National Champions (W/M): | 44/32 |
| All-Time All-Americans (W/M): | 316/269 |
| All-Time NCAA Top-Five Finishes (W/M): | 21/8 |
| All-Time Conference Titles (W/M): | 40/62 |
| All-Time Conference Champions (W/M): | 341/523 |
| All-Time Olympians (W/M): | 18/23 |

## Coaching Staff

| | |
|---|---|
| Head Coach/Jumps: | Gary Pepin (31st) |
| Distance: | Jay Dirksen (28th) |
| Throws: | Mark Colligan (25th) |
| Sprints/Hurdles/Relays: | Billy Maxwell (16th) |
| Recruiting/Sprints/Hurdles/Relays: | Matt Martin (15th) |
| Combined Events/Pole Vault Coach: | Kris Grimes (6th) |
| Volunteer Coach (Distance): | Doug Martin (8th) |
| Volunteer Coach (Combined Events): | Casie Witte (4th) |
| Volunteer Coach (Jumps): | Dusty Jonas (2nd) |
| Volunteer Coach (Throws): | Keith Lloyd (2nd) |
| Volunteer Coach (Distance): | Grant Watley (1st) |
| Volunteer Coach (Pole Vault): | Lindsey Maher (1st) |
| Director of Operations: | T.J. Pierce (9th) |
| Operations/Recruiting Assistant: | Da'Nelle Earl (6th) |
| Strength Coach: | Brian Kmitta (4th) |
| Track Office Phone: | (402) 472-6461 |
| Track Office Fax: | (402) 472-9361 |

## Media Relations

| | |
|---|---|
| Track and Field Contact: | Jeremy Foote |
| Foote's E-Mail: | jfoote@huskers.com |
| Foote's Office Phone: | (402) 472-7778 |
| Foote's Cell Phone: | (402) 518-0232 |
| Media Relations Office: | (402) 472-2263 |
| Media Relations Fax: | (402) 472-2005 |

| | |
|---|---|
| Assistant A.D./Media Relations: | Keith Mann |
| Director of Operations: | Jeff Griesch |
| Associate Director: | Shamus McKnight |
| Assistant Directors: | Matt Smith, Brandon Gries |
| Administrative Assistant: | Vicki Capazo |
| Athletic Department Photographer: | Scott Bruhn |
| Athletic Department Design Specialist: | Annie Wood |
| Media Relations Student Assistants: | Scott Pulverenti |
| | Hilary Winter |
| | BreAnna Haessler |
| | Derek Brandt |
| | Brett Crevier |
| | Makayla Hipke |
| | Kelly Keogh |
| | Connor Stange |

# THIS IS NEBRASKA

Since the arrival of Head Coach Gary Pepin in 1981, Nebraska track and field has been one of the nation's most dominant programs. Under Pepin, the Huskers have totaled three national titles, 56 individual national champions, 466 All-Americans, 502 conference champions, 44 Big Eight team titles and a conference-leading 22 Big 12 team championships.

The Huskers' drive for success has not been limited to the oval. It has carried over to the classroom, where Nebraska track and field student-athletes have earned a Big 12-leading 36 CoSIDA Academic All-America honors.

Nebraska's seasoned staff features six full-time coaches with more than 170 years of college coaching experience. Stability is a key at Nebraska, as four of Pepin's assistants have been with the program for 10 or more years and two for 20 years or longer, including Jay Dirksen (28th season), Mark Colligan (25th season), Billy Maxwell (16th season), Matt Martin (15th season) and Kris Grimes (6th season).

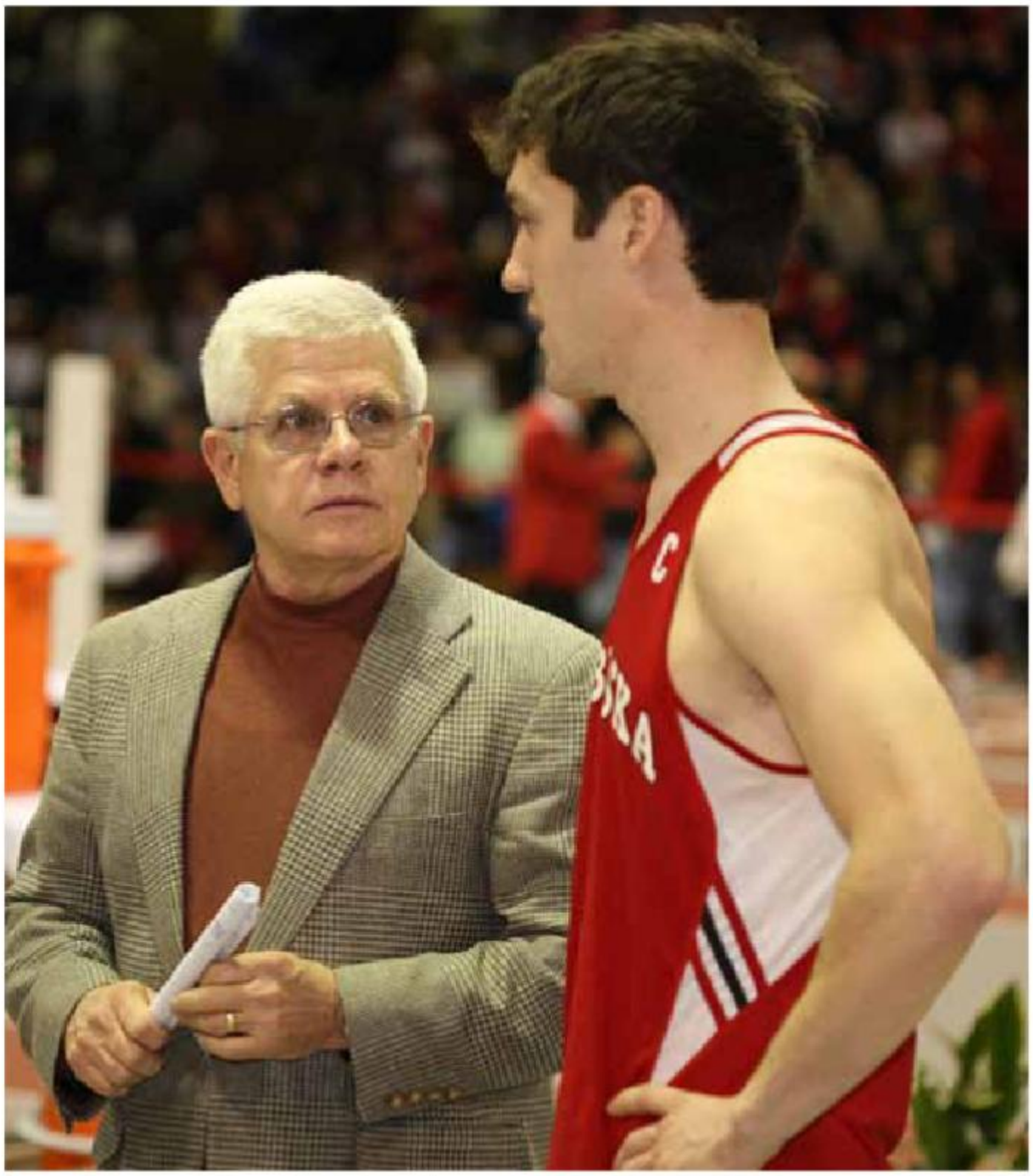

*In his first 30 seasons, Head Coach Gary Pepin has coached at least one jumper to All-America honors every year except 1982. In 2010, Pepin coached his jumpers to nine All-America honors and four Big 12 titles, including Paul Hamilton, who swept the 2010 Big 12 high jump titles and was an All-American indoors and outdoors. Hamilton went on to win the high jump at the NACAC Under-23 Championships for Team USA.*

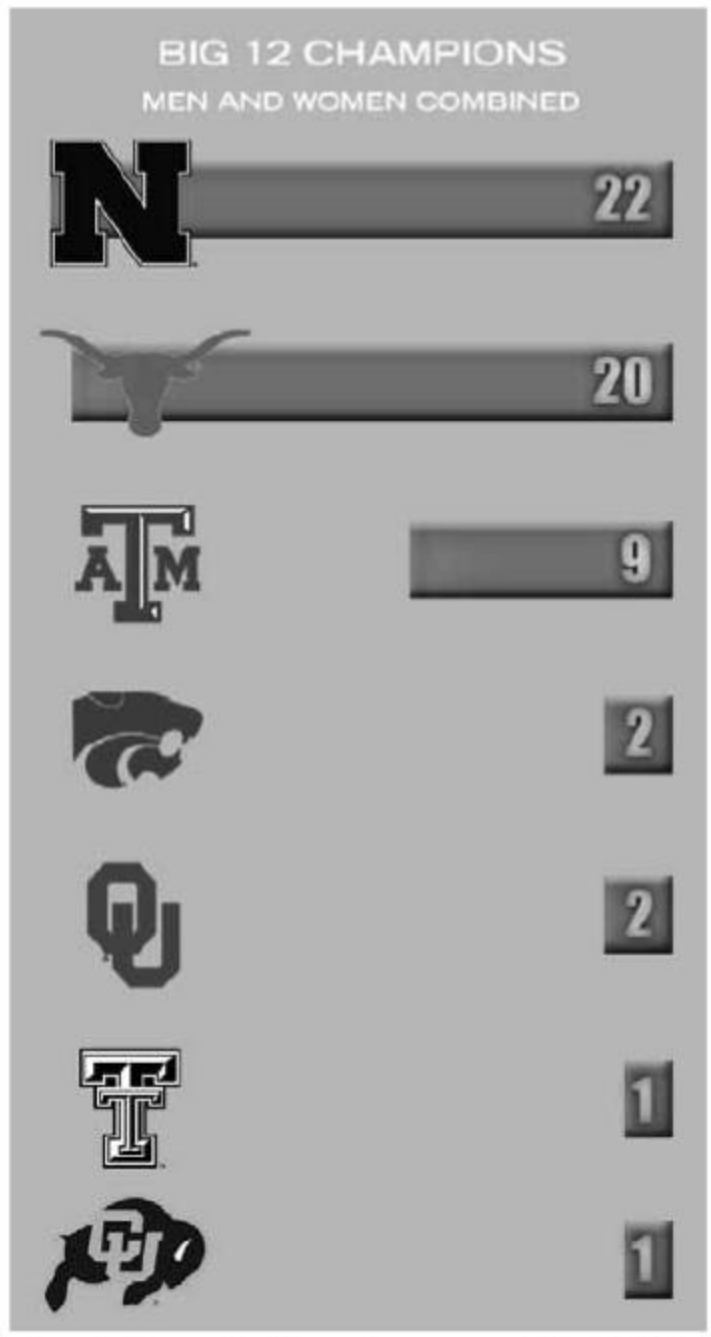


*After winning 51 Big Eight Conference team titles, including 17 straight indoor titles on the women's side from 1980 to 1996, Nebraska moved to the Big 12 Conference in 1996. Since its inception, the Huskers have won a league-leading 22 conference team titles. Head Coach Gary Pepin's 22 conference crowns are unmatched in the conference, as Texas' Beverly Kearney is a distant second with 11 titles.*

# TRACK & FIELD

*From left: Audrey Svane, Epley Bullock and Lorena Menghia finished second, first and seventh, respectively, in the high jump at the 2010 Big 12 Indoor Championships.*

**3** The Husker women won three straight national titles from 1982 to 1984

**22** Nebraska has won more Big 12 team titles (22) than any other program in the conference

**29** With a tie for fifth on the men's side at the 2009 NCAA Indoor Championships, the Huskers have placed among the top five teams at the national meet 29 times

**41** One of the Huskers' 41 Olympians, Priscilla Lopes-Schliep earned a bronze medal in the 100-meter hurdles at the 2008 Olympic Games in Beijing

**76** Nicholas Gordon became the program's 76th NCAA champion in 2009 with a win in the indoor long jump

**102** The 2010 Husker men won the program's 102nd conference team title during the outdoor season, a feat unmatched by any other program in the conference

**585** Dating back to 1976, the Huskers have earned 585 All-America honors, with at least one every year, including 15 honors in 2010

**864** Seven individual conference titles were earned last season, growing the Huskers' total to 864 conference titles

# 585 All-Americans 76 National Champions

The Nebraska track and field team is a force every year at the NCAA Championships, including last year when the Huskers earned 15 All-America honors. The women's team won back-to-back-to-back national titles from 1982 to 1984 while most recently finishing in the top 15 at the NCAA Indoor Championships four times in the past 10 years. Outdoors, the women's team has secured 21 top-25 finishes in the past 24 seasons, including top-10 finishes from 2002 to 2006. The men's team has been among the top 25 at 15 of the last 18 indoor championships, including a tie for fifth in 2009. Outdoors, the men have finished in the top 20 at seven of the last nine meets, including top-15 finishes in 2003, 2004 and 2006.

*A three-time All-American in the long jump, Nicholas Gordon became the eighth Husker to win a national title in the horizontal jumps with a win at the 2009 NCAA Indoor Championships.*

## Huskers in 2010

### 15 All-Americans

*The Huskers brought home 15 All-America awards for the second straight year in 2010, with three athletes earning multiple honors, including:*

*Top right: Epley Bullock (indoor high jump, outdoor high jump)*

*Middle Right: Lehann Fourie (indoor 60 hurdles, outdoor 110 hurdles*

*Bottom right: Paul Hamilton (indoor high jump, outdoor high jump*

# CONFERENCE DOMINANCE

## 102 Conference Titles 22 Big 12 Titles

## 864 Conference Champions 161 Big 12 Champions

The Nebraska track and field program began in 1989 and has competed in five different conferences, beginning in 1908 with the Missouri Valley Conference. Nebraska moved to the Big Six Conference in 1929, which grew into the Big Seven in 1948, the Big Eight in 1958 and then transformed to the Big 12 Conference in 1996. Over the past 113 years of Nebraska track and field, the program has been the most dominant program in conference history. The men's and women's squads have combined to win 864 individual titles and 102 conference team championships. The Huskers have also been the most dominant program since the inception of the Big 12 Conference, winning 22 of the 56 team titles, the most of any program in the league. The Huskers produced one of the most impressive feats across all conference sports from 1980 to 1995 when the women's team won both the indoor and outdoor league titles every year, an unmatched 16-year run. Most recently, the women's team won back-to-back indoor titles in 2004 and 2005 as well as the outdoor title in 2005. The men's team has been just as tough at the Big 12 level, winning 15 team titles. The Husker men won their sixth outdoor title in 2010, when they became the first men's team in Big 12 history to repeat at the outdoor meet. Indoors, the men won six straight indoor titles from 2000 to 2005 and a seventh in 2007.

*The 2009 Nebraska men won the Big 12 Outdoor team title with a dominating score of 148 points, the second-highest total in meet history, trailing the Huskers' score of 172 in 2004. Behind individual champions Seth Burney (pole vault), Paul Hamilton (high jump), Nicholas Gordon (long jump) and Adam Dailey (400-meter hurdles).*

*Paul Hamilton (left) and Chantae McMillan (right) swept their events at the 2010 Big 12 Indoor and Outdoor Championships. Hamilton swept the high jump, while McMillan won the pentathlon and heptathlon titles.*

# 41 Olympians 16 Olympic Medals

The Nebraska track and field program annually produces athletes who go on to professional careers in track and field. Following the 2008 season, Dusty Jonas signed a professional contract with Nike and competed in the 2008 Olympic Games. Jonas was not alone in Beijing, as he was joined by former Husker track and field athletes Priscilla Lopes-Schliep, Dmitrijs Milkevics, Ineta Radevica, Györgyi Farkas and Amber Neben. Going back to the 1968 Games in Mexico City, the Huskers have had at least one current or former athlete win an Olympic medal in track and field at every Olympic Games except the 1972 (Munich), 1988 (Seoul) and 2004 (Athens) Games. The Huskers have also had a representative at every Olympic Games since the 1956 Games in Melbourne, Australia.

*A two-time Olympian for Canada, Priscilla Lopes-Schliep won her first Olympic medal at the 2008 Games in Beijing with a bronze-medal performance in the 100-meter hurdles.*

*Following a stellar collegiate career where he won one national title and earned eight All-America honors, Dusty Jonas was a member of the 2008 U.S. Olympic team in Beijing.*

*Arguably the most decorated athlete in Nebraska track and field history, Merlene Ottey has competed in seven Olympic Games, winning eight medals*

# Huskers on the International Stage

Not only do Nebraska track and field athletes go on to compete professionally following their collegiate careers, but many current Huskers annually compete in their home countries or compete at international meets wearing the Huskers' 'N' following the collegiate season.

## IAAF Diamond League

Priscilla Lopes-Schliep had arguably her best season as a professional in 2010, as she recorded the top time in the world last season at 12.52 during her victory in London, beating out LoLo Jones' 12.55 from earlier in the season in New York. Lopes-Schliep ended the year with eight victories, including wins in her final four races, and placed no lower than fourth all season at 14 meets. Lopes-Schliep also took the top spot in the Diamond League standing over Jones, which earned Lopes-Schliep the inaugural Diamond Race Trophy, a four-carat diamond worth $80,000.

## Track & Field News Rankings

Former Husker national champion and 2008 Olympic bronze medalist Priscilla Lopes-Schliep was picked as the No. 1 women's 100-meter hurdler in the world on the recently released Track and Field News World Rankings for the 2010 season. Lopes-Schliep was one of four former Huskers listed on the top-10 world list, as three-time triple jump national champion Ineta Radevica (Latvia) was fifth in the long jump, two-time outdoor national champion Becky Breisch (U.S.) was seventh in the discus, while eight-time All-American and 2008 indoor high jump national champion Dusty Jonas (U.S.) was ninth in the high jump.

Track and Field News also produced a U.S. Top-10 Rankings, with Breisch leading the way as the country's top discus thrower. Jonas came in No. 2 on the U.S. list and was joined by current Husker Paul Hamilton, who was the highest-ranked collegiate high jumper at sixth. Nebraska was also represented in the women's high jump by former six-time All-American Epley Bullock, who was sixth, while former three-time Big 12 champion Kayla Wilkinson-Colgrove was picked sixth on the women's javelin chart. The list was rounded out by current Husker Chris Phipps, who is a two-time All-American and earned the No. 7 spot on the men's long jump list.

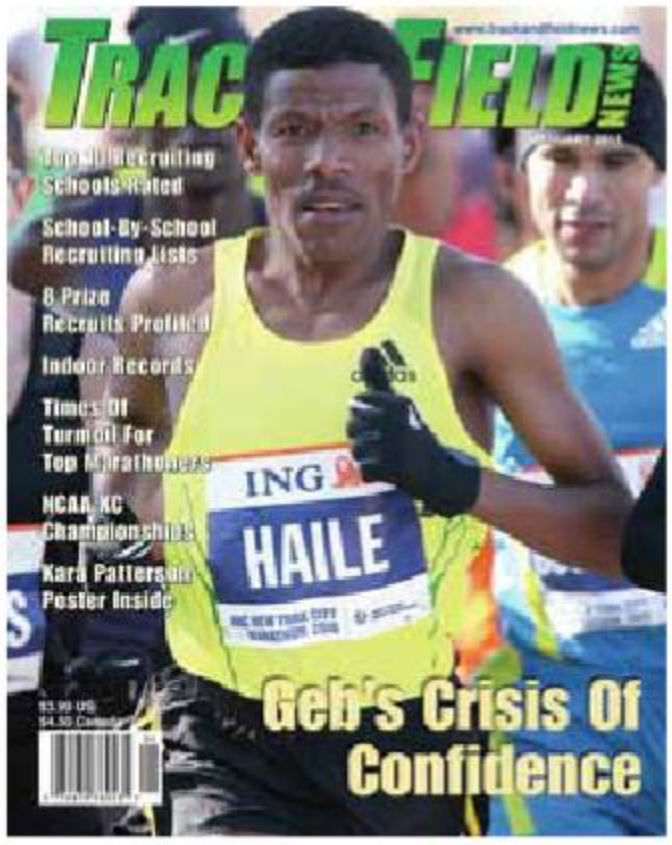


## NACAC U-23 Championships
### - Miramar, Florida

Current Huskers Paul Hamilton and Chris Phipps were chosen to represent Team USA at the NACAC U23 Championships, which consisted of teams from 32 IAAF member nations in North America, Central America and the Caribbean Athletic Association.

A three-time Big 12 champion and two-time All-America high jumper, Hamilton continued his success in 2010 with a meet title. Phipps, a two-time All-America long jumper, and Florida's Christian Taylor swept the long jump for Team USA with Taylor clearing 25-8 and Phipps jumping 25-7 1/4. Phipps' runner-up finish came less than two weeks after he finished third at the USA Championships with a personal-best leap of 26-7 3/4.

# COACHING STAFF

**Gary Pepin**
Head Coach/Jumps
31st Season
Pittsburg State, 1966

**Jay Dirksen**
Distance/
Cross Country (Head Coach)
28th Season
South Dakota State, 1968

**Mark Colligan**
Throws
25th Season
Nebraska, 1986

**Billy Maxwell**
Sprints/Hurdles
16th Season
Florida State, 1966

**Matt Martin**
Recruiting Coordinator
Sprints/Hurdles/Relays
15th Season
Nebraska, 1994

**Kris Grimes**
Combined Events/
Pole Vault
6th Season
Abilene Christian, 1989

**"The coaching staff as well as the support system at Nebraska are the sole reason why I was able to accomplish the things that I did in my time at the university. My coaches helped push me to levels that I previously thought were unattainable, and I am thankful that they granted me the opportunity to compete for this team."**

**Former Three-Time All-American and Professional Hurdler**
**Kirkland Thornton**

# 2011 Nebraska Travel

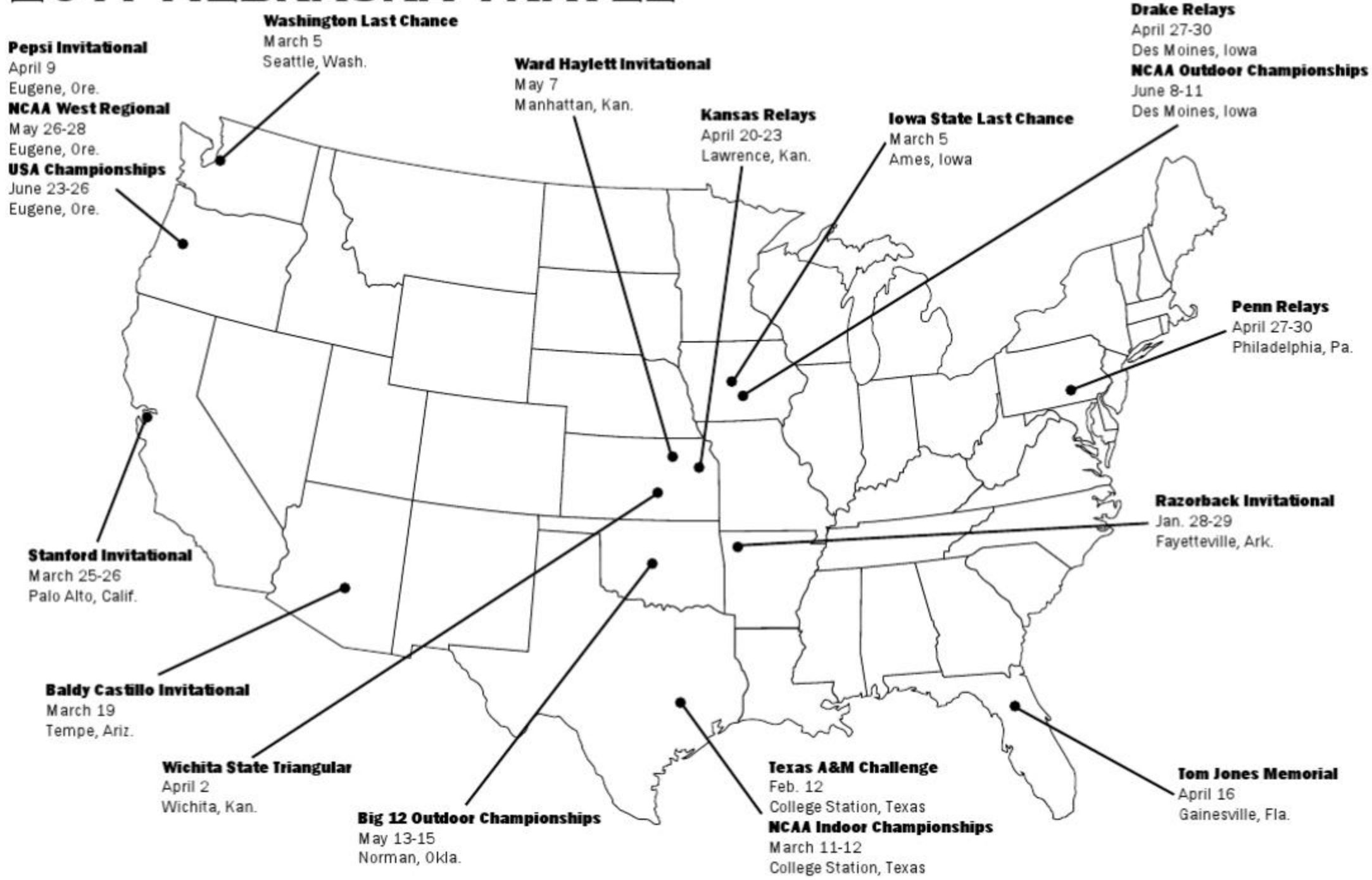


# NU Track and Field Equipment

Nebraska student-athletes are fitted with the finest adidas equipment and clothing as part of the apparel manufacturer's lucrative sponsorship deal with the Nebraska Athletic Department. From head to toe, Husker athletes receive the newest gear to not only look sharp, but to also have the latest technology at their disposal.

Track and Field Equipment Manager Blake Lange works closely with an on-campus adidas representative to make sure the Nebraska track and field team has everything it needs to represent the University in a proper manner.

Lange outfits the Huskers with practice gear, sweats, travel gear, shoes and competition essentials to give the Huskers the most appropriate gear for the both the indoor and outdoors seasons, so they can look their best on and off the track.

# BOB DEVANEY SPORTS CENTER INDOOR TRACK

After the Bob Devaney Sports Center Indoor Track received a nearly $3 million facelift in 2000, the athletic department invested another $1.1 million dollars prior to the start of the 2011 season to one of the world's fastest banked tracks.

Not only was the oval resurfaced, but the Devaney's interior was repainted, new lights were installed and a 24x14-foot video board was hung.

The Nebraska Track and Field Hall of Fame also received a face lift as part of Nebraska's RED Project, as new trophy cases, displays and televisions to show team highlights were implemented.

The Huskers run on one of four hydraulic-banked tracks in the nation and one of eight in the world, NU's 200-meter track has the largest legal radius (67 feet) of any indoor-banked track in the world. The banks and all the running surfaces rest on a sleeper system, which is made of both steel (banks) and wood (straightaways) frames.

The Devaney Center accommodates up to 5,000 spectators for all track and field events.

The venue is at the top of the class in the Big 12 Conference and across the nation, as it has played host to the Big 12 Indoor Championships eight times in 14 years, including six straight championships from 2001 to 2006 and most recently in 2008. The meet returns to the Devaney Center in 2011, the Huskers' final season as a member of the Big 12.

*Nebraska's indoor throws ring allows Husker athletes to train during any season in climate-controlled conditions.*

Nestled between Memorial Stadium, the Hawks Championship Center and the NU Coliseum, the Huskers' outdoor track is in the heart of Nebraska's athletic complex. Ed Weir Stadium provides a beautiful setting for home meets with permanent seating for 3,500 spectators.

Nebraska's recent additions of the Hawks Championship Center in 2005 and the Osborne Athletic Complex in 2006 have provided the track and field team with a second indoor warm-up center, new media facility and additional restrooms and concessions areas.

During its 34-year existence, Ed Weir Stadium has hosted eight National Junior Olympics, a USA-USSR Junior Dual Meet, six Big Eight Championships, one Big 12 Outdoor Championships and two NCAA Midwest Regional Championships. The Huskers played host to the first NCAA Midwest Regional in 2003 and were the host again in 2008. The venue also hosted the Special Olympics for the first time in 2010 when the USA National Games were in Lincoln.

*Husker athletes run on a Mondo synthetic rubber surface, the same surface utilized by many of the world's other top competitive sites, including Olympic Stadium in Athens, Greece, the site of the 2004 Summer Olympics and the Bird's Nest in Beijing, China, the home of the 2008 Summer Olympics.*

# ED WEIR STADIUM

"The University of Nebraska strength and development program is the model for others in the country."

**Phillips Hage, Editor, Physician and Sports Medicine Magazine**

# BUILDING THE COMPLETE ATHLETE

The University of Nebraska strength and conditioning staff is committed to helping each student-athlete reach their physical potential through a comprehensive approach to developing the complete track and field athlete. Through individual assessment and program design, it is our objective to increase the athletic performance of each individual athlete while reducing the risk of injury.

## Three Reasons for Success

### Program

The Husker Power Strength and Conditioning Program is geared for maximum improvement of performance on the track and field. Every athlete receives their own individual computerized program each year.

### Supervision

The Husker Power staff has eight full-time strength and conditioning specialists and four interns. Track and Field Strength Coach Brian Kmitta works directly with the track and field program to help Husker athletes prepare for a successful athletic career.

### Facilities

The Charles and Romona Myers Performance Center in the Osborne Athletic Complex is the finest all-around athletic facility in the nation, providing athletes with all the tools necessary to achieve at the highest level.

"This incredible facility helped me earn all the honors I was so privileged to receive while I was at Nebraska. When you combine the facility with Coach Dobson and his outstanding staff, there is not a better strength and conditioning program in the country."

**Ndamukong Suh**
**2009 All-American and First-Round NFL Draft Pick**

# ATHLETIC MEDICINE

Providing expert care to more than 550 Husker student-athletes, Nebraska features one of the most well-trained and highly skilled athletic medicine staffs in the country.

Under the guidance of Director of Athletic Medicine Dr. Lonnie Albers, Head Athletic Trainer and Physical Therapist Jerry Weber, the 2010-11 Nebraska athletic medicine staff consists of five doctors, two therapist/athletic trainers, five athletic trainers and seven graduate assistant athletic trainers.

Nebraska's team of orthopaedists is led by Chief of Staff Dr. Pat Clare, a nationally respected orthopaedic surgeon with more than 30 years of service to Husker athletics.

The medical facilities at Nebraska have long been among the nation's best, and NU's athletic medicine center within the Tom and Nancy Osborne Athletic Complex will keep the Huskers on the front line of technology for decades to come. In addition to Nebraska's North Stadium facility, the NU Coliseum, the Bob Devaney Sports Center and Haymarket Park all feature athletic medicine areas.

*The Athletic Medicine Center features a hydrotherapy area that includes a three-level laned pool, which allows student-athletes across all of Nebraska's sports to work out simultaneously. The Hydroworx 1000 Treadmill Pool is equipped with two cameras underwater for evaluation and assessment, while hot and cold plunge tanks are also available to the Huskers.*

The medical facilities at Nebraska have long been among the nation's best, and NU's Athletic Medicine Center within the Osborne Athletic Complex will keep Nebraska on the front line of technological advances for decades to come. In addition to Nebraska's North Stadium facility, the NU Coliseum, the Bob Devaney Sports Center and Haymarket Park each feature athletic medicine areas dedicated to preventive and rehabilitation care of student-athletes.

*Assistant Athletic Trainer Brad Brown (left) and Graduate Assistant Athletic Trainer Kali Engels, along with the rest of the athletic staff provide NU track and field athletes with highly trained medical care throughout the season. Staff members travel to all away meets and are on-hand at practices year-round to assist with injuries and preventive care. NU also is one of the few programs in the country to benefit from the presence of a full-time massage therapist, Amy Seiler (above).*

# NUTRITION

*Nebraska's Sports Nutritionists Josh Hingst and Lindsey Remmers work with all 23 of Nebraska's sports by educating athletes on topics such as increasing lean body mass, losing body fat, staying hydrated, nutritional strategies for competition, maximizing recovery following workouts and supplement use. Athletes are given individualized nutrition plans that can be applied in Nebraska's Performance Buffet at the Lewis Training Table, which is open each day for lunch and dinner and was expanded and remodeled for the 2010-11 season.*

# ACADEMIC SUCCESS

The success of Nebraska student-athletes reaches far beyond athletic competition. Husker student-athletes have been selected to a nation-leading 279 CoSIDA Academic All-America teams, as Nebraska continues to set the standard for the approximately 1,400 NCAA member institutions. The Husker football team leads all individual sport programs in the nation with 99 all-time CoSIDA Academic All-America awards. The NU volleyball progam has captured more academic All-America awards (37) than any other women's team in the nation, while the Husker softball program ranks second on that list with 27 selections. In addition to individual academic recognition, NU has led the Big 12 in graduation rates in 11 of the conference's first 15 years.

## HUSKERS EXPAND ACADEMIC TRADITION IN 2009-10

Husker student-athletes produced another stellar year at the University of Nebraska, continuing NU's tradition of academic success. Nebraska has increased its nation-leading total of CoSIDA Academic All-Americans across all sports to 279 with a Big 12-leading eight honorees in 2009-10, while also setting conference records with 178 academic All-Big 12 selections and 687 selections to the Big 12 Commissioner's Honor Roll during the year.

Nebraska Female Student-Athlete of the Year Kelsey Griffin, the first Husker in history to win the Lowe's Senior CLASS Award in any sport, capped a stellar career by earning a $7,500 Dr. Prentice Gautt Big 12 Postgraduate Scholarship. A unanimous first-team All-American and the 2010 Big 12 Player of the Year, Griffin powered the Nebraska women's basketball team to the Big 12 regular-season title, which included the only unbeaten regular season in conference history at 29-0. Craig Brester claimed NU's Male Student-Athlete-of-the-Year honor, while joining Griffin as a recipient of a Big 12 Postgraduate Scholarship. Brester, a three-time wrestling All-American, closed his career with a 109-21 record , including two NCAA runner-up finishes.

Husker volleyball star Kori Cooper, a two-time honorable-mention All-American on the court, became NU's 60th two-time academic All-American by earning first-team honors in 2009. Joining Cooper as a first-team CoSIDA Academic All-American in 2009-10 was Nebraska baseball centerfielder D.J. Belfonte and Nicholas Gordon, the 2009 NCAA indoor long jump champion and three-time All-American.

Across all sports, Nebraska student-athletes claimed a Big 12-leading 178 academic All-Big 12 selections, including an astounding 152 first-team academic All-Big 12 honorees. The Huskers had 24 more first-team selections than any other Big 12 school had selected to both the first and second teams. Over the past two years, Nebraska has claimed 350 academic All-Big 12 certificates across all sports, while no other Big 12 school has accumulated 250 honors. NU student-athletes also earned a record-setting 687 spots on the Big 12 Commissioner's Fall and Spring Academic Honor Rolls.

The hard work, dedication and commitment of Nebraska's student-athletes in the classroom resulted in 121 current or former student-athletes earning degrees from August of 2009 through May of 2010. The Huskers continued to set the graduation standard among Big 12 Conference schools by increasing their Exhausted Eligibility Graduation Rate to 95 percent.

Each spring Nebraska hosts an Academic Awards Banquet to honor student-athletes who have earned either a 3.0 or higher cumulative GPA or have earned a 3.0 or higher GPA in the previous calendar year. Last spring, 278 student-athletes were honored.

*Top: 2009-10 Nebraska Student-Athletes of the Year Craig Brester and Kelsey Griffin.*

*Bottom: An All-American and Big 12 champion in the combined events, Megan Wheatley also excelled off the track for the Huskers as she was the president of the 2009-10 Student-Athlete Advisory Committee (SAAC).*

## NEBRASKA'S 2009-10 ACADEMIC HIGHLIGHTS

- 279 All-Time CoSIDA Academic All-Americans across all sports (leads nation)
  99 Football Academic All-Americans (leads all sports, all time)
  36 Volleyball Academic All-Americans (leads all women's sports, all time)
  27 Softball Academic All-Americans (No. 2 among all women's sports, all time)
- 8 CoSIDA Academic All-Americans (3 first-team, 2 second-team, 3 third-team)
  First-Team: Kori Cooper (Volleyball), D.J. Belfonte (Baseball), Nicholas Gordon (Track & Field)
  Second-Team: Shay Powell (Soccer), Robin Mackin (Softball)
  Third-Team: Kaitlin Arntz (Swimming & Diving), Bjorn Barrefors (Track & Field), Natalie Willer (Track & Field)
- Dr. Prentice Gautt Big 12 Conference Postgraduate Scholarship Winners ($7,500) Kelsey Griffin (Women's Basketball), Craig Brester (Wrestling)
- 2010 Lowe's Senior CLASS Award Winner - Kelsey Griffin (Women's Basketball)
- Big 12-Leading 178 Academic All-Big 12 Selections Across All Sports (3.0 GPA or above)
- Big 12-Leading 152 First-Team Academic All-Big 12 Picks Across All Sports (3.2 GPA or above)
- Big 12-Leading 687 Student-Athletes Honored on Big 12 Commissioner's Fall and Spring Honor Rolls (3.0 GPA or above); 61 more honorees than 2008-09; 208 more honorees than 2005-06
- 80 Student-Athletes Earned Perfect 4.0 GPAs in either the Fall or Spring Semester (led Big 12)
- 121 Student-Athletes Earned Degrees from August 2009 through May 2010 (August 2009--14; December 2009--37; May 2010--70)
- 95 percent - Nebraska's Exhausted Eligibility Graduation Rate (1994-2003) (Leads Big 12)
- Male Student-Athlete of the Year - Craig Brester, Wrestling (Mechanized Systems Management)
- Female Student-Athlete of the Year - Kelsey Griffin, Women's Basketball (Biological Sciences)
- Men's Herman Award Winner - Men's Cross Country Team (3.34 Cumulative GPA in 2009)
- Women's Herman Award Winner - Women's Cross Country Team (3.709 Cumulative GPA in 2009)
- Life Skills Team Award Winners - Men's Gymnastics; Women's Swimming and Diving

*Top: All-America hurdler Lehann Fourie earned his bachelor's degree in December of 2010.*

*Bottom: Leandra McGruder earned her degree in May of 2010 after capturing All-America honors in the triple jump. She also won the Big 12 indoor triple jump title as a senior.*

# THE NEBRASKA ACADEMIC EXPERIENCE

From the day student-athletes decide the University of Nebraska is the right place to be, the athletic academic counseling unit provides personal and academic support to ensure that student-athletes will get the most out of their years as Huskers.

Featuring one of the most innovative and comprehensive academic support systems in the country, Nebraska is dedicated to helping its student-athletes become outstanding leaders in their chosen fields. The academic support team is comprised of 13 full-time staff members and a tutorial staff of approximately 70 tutors addressing all subject areas.

## ACADEMIC COUNSELING

Eight academic counselors and three assistant academic counselors are in place to monitor daily academic progress, receive consistent course feedback, assist with the advising/registration process and monitor continuing eligibility and progress toward graduation. Essentially, academic counselors assist student-athletes in navigating the University of Nebraska system.

## TUTORIAL SUPPORT

A tremendous resource for all academic abilities, unlimited tutorial support is available from day one up to college graduation. Subject and mentor tutors help provide academic support and study strategies to be successful. Supplemental Instruction, a sub-component of the tutorial program, provides targeted group review sessions to help ease the transition to college academics while improving study strategies and building academic self-esteem.

## STUDY HALL

There are two facets to the study hall program at Nebraska. Student-athletes either attend a structured study hall, typically two hours in length held four days a week, or have flex time where they study a specific number of hours each week as determined by their academic counselor and/or coach. Weekly study hall reports are provided to the coaching staff.

## MENTORING

Many student-athletes meet with a mentor on a weekly basis to assist in making a smooth transition from high school to college. Mentors collect syllabi, gather and report academic progress information and teach academic success strategies.

## EDUCATIONAL ASSESSMENTS

Assessments are administered upon the request of the student-athlete, academic counselor, or coach to determine student strengths and areas for improvement. Results allow academic counselors to develop a personalized academic support program and to determine if more in-depth testing is warranted. When additional assessments are necessary, referrals are made to a consulting psychologist who conducts the assessments. If it is determined that a student-athlete has a learning disability, appropriate accommodations are made through the Office of Services for Students with Disabilities.

## MULTI-CULTURAL PROGRAMS

Designed to enhance cultural awareness, staff members concentrate efforts on issues of transition, adjustment and retention for students of color, international students and women.

These support programs include Ladies First, International Night and Your Degree First. Your Degree First is a program designed to assist, motivate and promote minority student-athletes in pursuing the degree of their choice.

## STUDENT-ATHLETE ORIENTATION

The academic staff coordinates New Student-Athlete Orientation to help newcomers adjust to the multiple demands of being a college student-athlete. Presentations are made by academic counselors, compliance officials, NU faculty and administrators, business/community professionals and student-athletes.

## PERSONAL COUNSELING

Student-athletes will find a supportive and caring environment at Nebraska. Transitional issues, stress management, time management, academic focus and problem resolution are all addressed in a proactive manner throughout the year. If necessary, counseling referrals are also made to designated practitioners.

## COMPUTER RESOURCES

Student-athletes enjoy a new state-of-the art computer lab and technology center with nearly 60 computers and professional supervision. Laptops are also available during team travel. Student-athletes have the benefit of ongoing education and assistance from a full-time computer technician.

# LIFE SKILLS

The Nebraska Life Skills program provides education, resources and support through college and beyond to best prepae Husker student-athletes for life after sports. Services will foster transition, retention, responsible decision-making, leadership, volunteerism and career development.

Nebraska has long been considered a pioneer in life skills support and programming. In 1998, Nebraska was one of five Division I schools nationally to win the prestigious Program of Excellence Award recognizing a strong commitment to total person development. In 2005, Keith Zimmer, Associate A.D. for Life Skills, was the recipient of the Dr. Gene Hooks Award recognizing him as the top life skills administrator in the country.

## PROACTIVE EDUCATION

**Husker Life Seminar** – All incoming student-athletes complete a 16-week fall semester seminar addressing a variety of life skills topics ranging from leadership to money to relationships and study skills. **Team Workshops** – Campus and community experts facilitate team-specific life skills education workshops. **Student-Athlete Assemblies** – Meetings featuring remarks from Athletic Director Tom Osborne and nationally recognized life skills trainers.

## PERSONALIZED SUPPORT/INDIVIDUAL SESSIONS

**Resume Development** – Each student-athlete works individually with a life skills staff member to create a personalized resume with periodic follow-up meetings to make updates through graduation. **Game Plan Creation** – Life skills counselors will create a "Game Plan for Life" outlining specific goals and objectives to be completed to enhance marketability prior to college graduation. **Sports Psychology/Performance Enhancement** – Sports psychology resources are available to assist with performance enhancement.

## COMMUNITY OUTREACH

Nebraska student-athletes combine to impact over 100,000 people statewide on annual basis. **Team Service Requirement** – Each team participates in a minimum of two service projects per year. **School Outreach** – Individuals participate in numerous school outreach campaigns in both classroom and assembly settings. **Hospital Visits** – Huskers are frequent hospital visitors providing cheer and encouragement to a variety of patients. **Mondays Matter** – Monday evening outreach to various local community agencies placing athletics in the proper perspective. **Miscellaneous Outreach** – Outreach requests are received daily from the entire state requesting involvement from Husker student-athletes. **Mentoring Programs** – Typically requires one hour of service per week serving as a youth mentor.

## LEADERSHIP/CITIZENSHIP

Life Skills promotes leadership development and provides recognition opportunities for extraordinary citizenship. **Student-Athlete Advisory Committee** – Elected team representatives from each of the 23 sports serve as the "voice" of the entire student-athlete population discussing student-athlete welfare, legislation and service events. **Your Degree First** – Leadership group providing programming and specialized support to student-athletes of color, women and international student-athletes. **HERO Leadership Award** – Individual recognition to Huskers who have consistently went above and beyond serving as an exemplary role-model. **Brook Berringer Citizenship Team** – Annual "Good Works" team honoring football players for dedicated service in memory of late Husker Brook Berringer. **Life Skills Award of Excellence** – Presented to the single men's and women's team who scores the highest point total in the year long life skills team competition.

## CAREER COMMITMENT

In addition to the creation of a personalized resume and game plan, extensive career resources are available to every Husker. **Student-Athlete Career Fair** – Attended by approximately 25 companies. **Networking/Nexpo Night** – Former Huskers and every UNL college educate student-athletes about major and career options. **Assessments** – On-line assessments to help individuals discover talents and match with a major and career. **Practical Experience** – Programs in place to facilitate shadowing and internship placements. **Job Preparation** – Expert advice on cover letter writing, interviewing skills and evaluating the job offer.

## POSTGRADUATE ASSISTANCE

Commitment to helping student-athletes pursue postgraduate plans and scholarships. **Career Nights** – Learn from the experts to gain valuable insight on timelines, application procedures, entrance requirements, personal essays and more. **Scholarships** – Seniors in their final season of athletic eligibility can apply for numerous postgraduate awards.

*The new Nebraska Student Life Complex opened after receiving a $8.7 million expansion and renovation in 2010. The Student Life Complex, which includes the Hewit Academic Center (top left), the DJ Sokol Enrichment Center (bottom left), and the Abbott Life Skills Center (top right) tripled the size of NU's previous academic support area for student-athletes.*

*The Life Skills program offers extensive opportunities for leadership development. Former cross country runner Betsy Miller was the president of Nebraska's Student-Athlete Advisory Committee and the recipient of the Gerard Postgraduate Scholarship presented to NU's most exceptional student-athlete across all areas of Life Skills.*

# SPORTS FACILITIES

Nebraska's top facilities are not limited to the track and field program. Nearly every Husker sport enjoys a venue that ranks among the nation's best. Nebraska is dedicated to providing its athletes top-notch game-day and practice atmospheres in every sport. Nebraska annually hosts several Big 12 and NCAA Championship events, including volleyball, baseball, soccer, softball, track and field, gymnastics, golf, wrestling and swimming and diving.

*Top left: Nebraska's baseball team annually ranks among the nation's leaders in attendance at Hawks Field at Haymarket Park.*

*Top right: The Osborne Athletic Complex provides Nebraska student-athletes with top-notch training facilities.*

*Middle: Nebraska's teams compete in some of the nation's finest facilities in front of large crowds.*

*Bottom left: Memorial Stadium is packed for every home game and features a giant HuskerVision replay board. The Mitsubishi replay screen is one of the largest in any college stadium in the United States, measuring 117-feet, 7 1/8-inches wide by 33-feet, 7 3/16-inches high, roughly five times the width of the original screens inside Memorial Stadium. There are also replay boards in each of the four corners of the stadium.*

*Bottom right: The main entrance to the Osborne Athletic Complex features an impressive waterfall and a wall that honors those who contributed to the massive project.*

# NATIONAL POWERS

One of the nation's premier athletic programs, Nebraska is dedicated to and successful in all 23 of its varsity sports. Nebraska has won a total of 24 team national championships since 1970, including a fifth bowling crown in 2008, eight men's gymnastics titles, five football championships, three volleyball titles and three women's track and field championships. In 2009-10, six Husker teams finished among the top 10 in their respective sports. The Huskers finished the year ranked 17th in the final NACDA Directors Cup all-sport standings, their highest overall finish since taking 13th in 2000-01.

NU had 15 teams advance to NCAA Tournament action in 2009-10, and the Husker football team won a 2009 Holiday Bowl crown. The bowling team produced an NCAA runner-up finish, while National Coach-of-the-Year Connie Yori's women's basketball team finished fourth - the best showing in school history. NU's tradition-rich volleyball program added a No. 5 final national ranking, while the rifle team finished sixth at the 2010 NCAA Championships. The Nebraska women's gymnastics team added a seventh-place NCAA finish, while men's gymnastics rounded out NU's six top-10 team finishes by placing ninth. Individually, football All-American Ndamukong Suh, who became the first defensive player in history to earn Associated Press National Player-of-the-Year honors, captured the Outland Trophy and Lombardi Award while being named a Heisman Trophy finalist. He also became the first Husker to win both the Bronko Nagurski and Chuck Bednarik awards, before being selected with the No. 2 overall pick in the 2010 NFL Draft. All-American Kelsey Griffin also claimed national headlines while leading the women's basketball team to a record-setting season. The 6-2 forward was a finalist for every major national player-of-the-year award and became Nebraska's first-ever winner across all sports of the prestigious Lowe's Senior CLASS Award, recognizing her success in competition, in the classroom and in the community. The 2010 Big 12 Player of the Year was a unanimous first-team All-American and picked No. 3 overall in the 2010 WNBA Draft.

All-American Cassandra Leuthold also captured 2010 National Player-of-the-Year honors while leading the bowling team to an NCAA runner-up finish. Overall, 29 Nebraska student-athletes captured 33 All-America awards in their respective sports, including NCAA 197-pound runner-up Craig Brester, who helped the wrestling team to a 12th-place finish at the NCAA Championships.

A testament of NU's national recruiting power, the Huskers' 29 All-Americans in 2009-10 came to Nebraska from 13 states and three foreign countries. Among NU's 29 All-Americans in 2009-10, 20 were underclassmen who are expected to return in 2010-11.

*Ndamukong Suh earned his spot as one of the most decorated defensive players in college football history as a Husker in 2009. Suh, who was a first-round pick of the Detroit Lions in the 2010 NFL Draft, won the Outland Trophy and the Rotary Lombardi Award. He also became Nebraska's first winner of both the Chuck Bednarik Award and the Bronko Nagurski Trophy. Suh, who was a finalist for the Heisman Trophy, became the first defensive player in history to be named the Associated Press College Player of the Year.*

***Top: Kelsey Griffin led Nebraska to the most successful women's basketball season in school history in 2009-10. The first-team All-American and 2010 Big 12 Player of the Year powered the Huskers to an unbeaten regular season and a Big 12 title. The No. 3 overall pick in the 2010 WNBA Draft, Griffin was Nebraska's first-ever winner of the Lowe's Senior CLASS Award.***

***Bottom: Three-time All-American Nicholas Gordon captured the 2009 NCAA indoor national championship in the long jump with a winning leap of 26-4 ¼ in his final attempt. Following the season, Gordon earned a spot in the 2009 World Championships with a personal-best jump of 26-7 ¼.***

*The Nebraska women's basketball team advanced to its first NCAA Sweet 16 after claiming its first Big 12 title in 2010. The Huskers became the first Big 12 men's or women's team to post a perfect regular season (29-0), while earning a No. 1 seed in the NCAA Tournament and finishing fourth in the final Associated Press Top 25.*

# BIG 12 LEADERS

The Huskers have won more Big 12 Conference championships than any other league school in the following categories:

Baseball Regular Season: 3

Baseball Postseason: 4

Baseball Overall: 7

Men's Indoor Track: 9

Men's Outdoor Track: 6

Men's Track Combined: 15

Women's Indoor Track: 5

Men's and Women's Track: 22

Women's Gymnastics: 8

Soccer Postseason: 5

Volleyball: 12

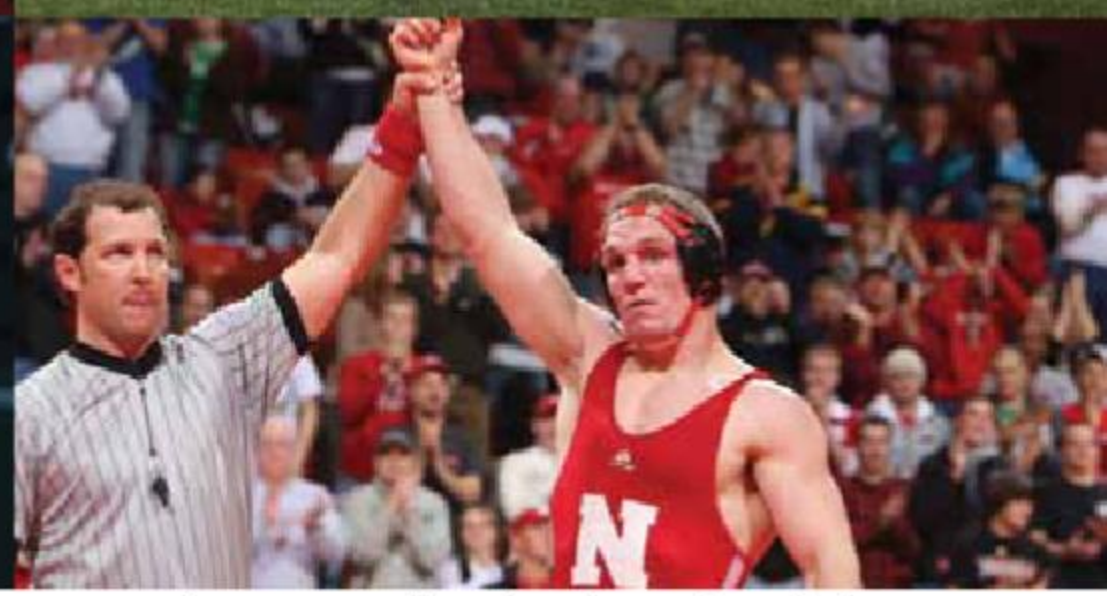

*Top: The Nebraska volleyball team continued to rank among the nation's elite in 2009, producing four All-Americans en route to advancing to the Elite Eight of the NCAA Tournament for the 10th consecutive season and finishing with a No. 5 national ranking.*

*Bottom left: After earning Most Outstanding Player honors in leading the bowling team to the 2009 national title, Cassandra Leuthold captured National Player-of-the-Year honors as the Huskers finished as the national runner-up in 2010.*

*Bottom right: Julie Brechtel was an all-region selection on the field and in the classroom as the Husker softball team qualified for its 15th NCAA Tournament appearance in 16 seasons.*

*Top: Freshman Morgan Marlborough was the 2009 Big 12 Offensive Player of the Year and Newcomer of the Year after leading the league with 21 goals and 49 points.*

*Bottom: Three-time All-American Craig Brester finished as the 197-pound runner-up at the NCAA Championships in 2010. The two-time national runner-up helped Nebraska to a Big 12 Championship in 2009 by winning the 197-pound title.*

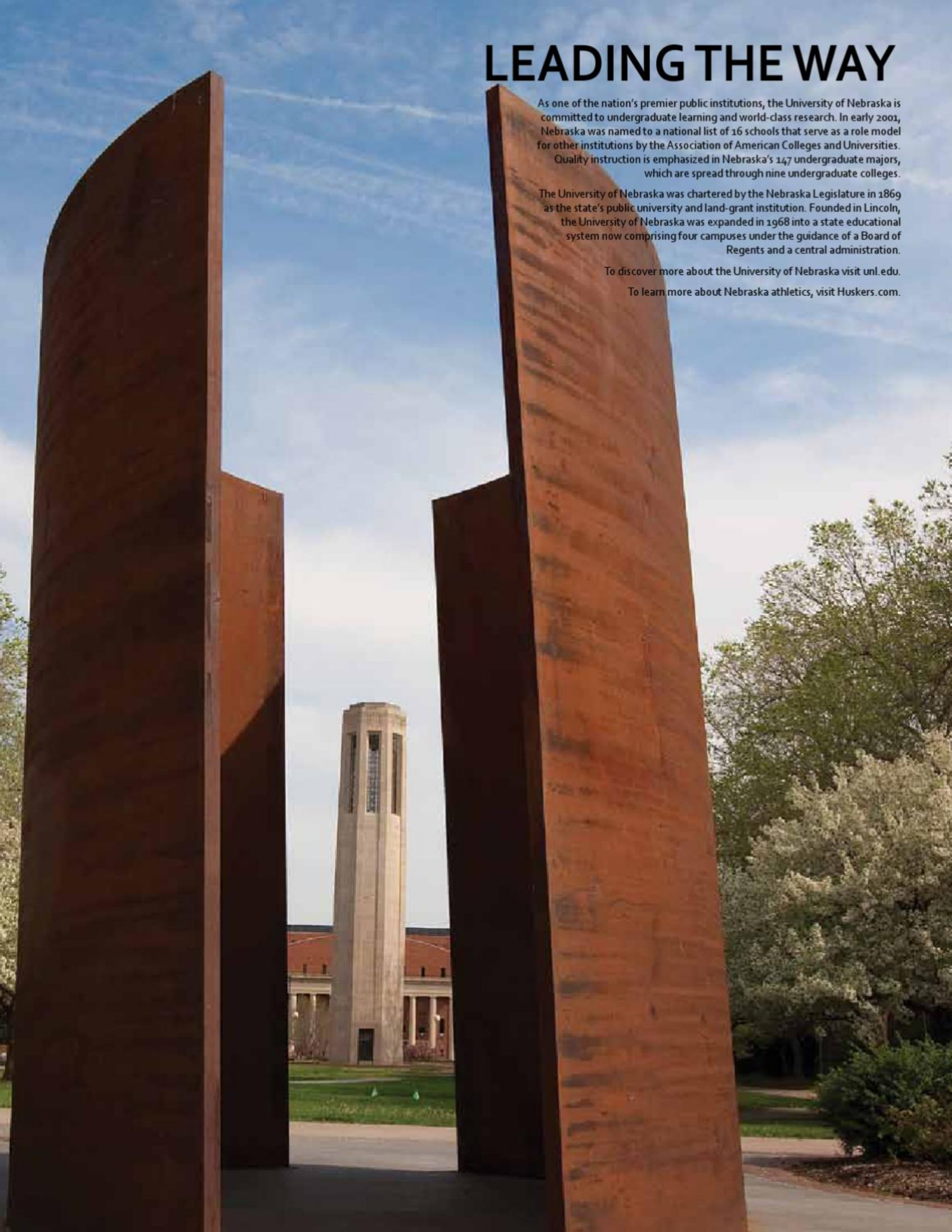

# LEADING THE WAY

As one of the nation's premier public institutions, the University of Nebraska is committed to undergraduate learning and world-class research. In early 2001, Nebraska was named to a national list of 16 schools that serve as a role model for other institutions by the Association of American Colleges and Universities. Quality instruction is emphasized in Nebraska's 147 undergraduate majors, which are spread through nine undergraduate colleges.

The University of Nebraska was chartered by the Nebraska Legislature in 1869 as the state's public university and land-grant institution. Founded in Lincoln, the University of Nebraska was expanded in 1968 into a state educational system now comprising four campuses under the guidance of a Board of Regents and a central administration.

To discover more about the University of Nebraska visit unl.edu.

To learn more about Nebraska athletics, visit Huskers.com.

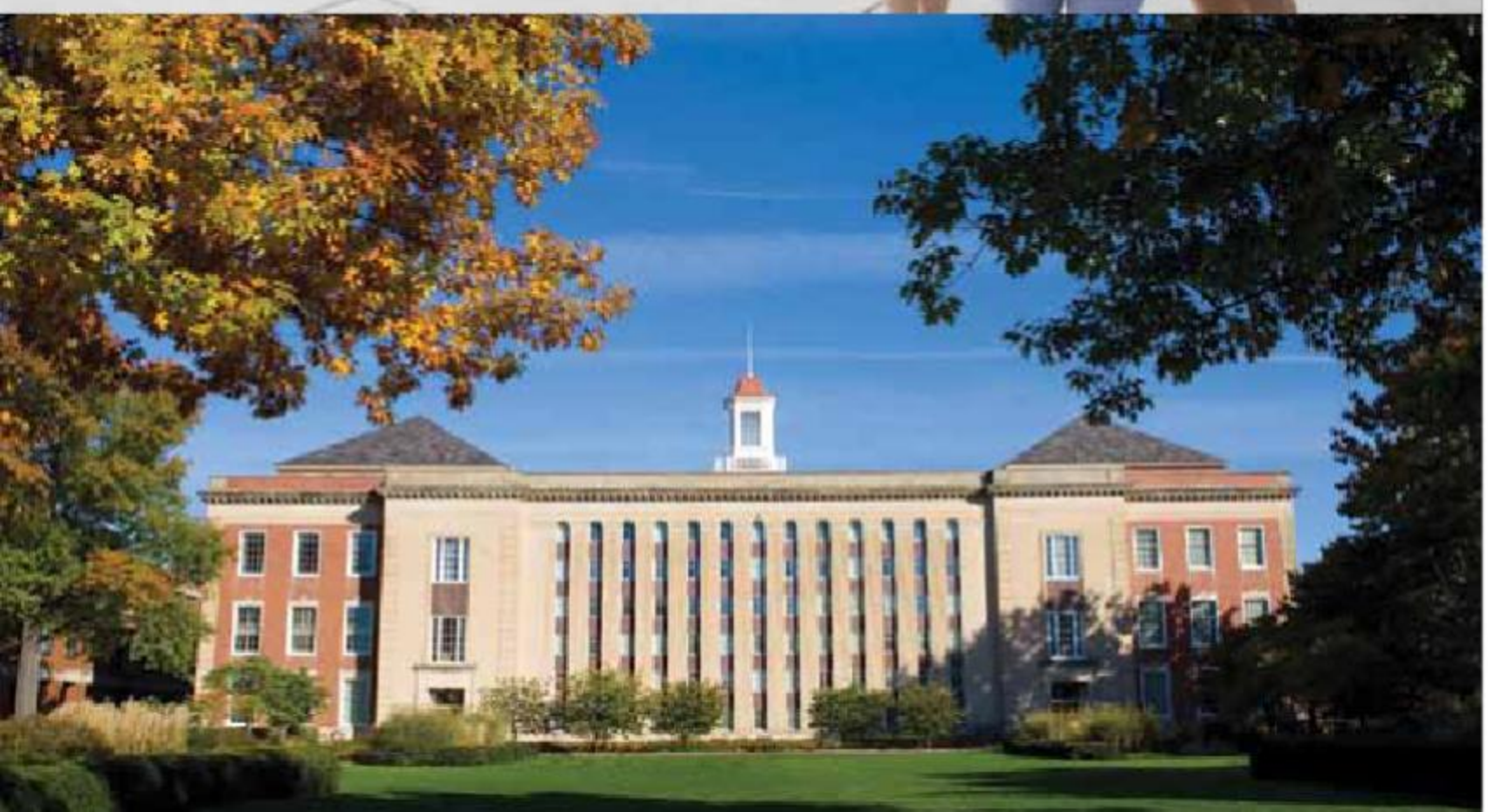

"The Big Ten is a historically prestigious and stable academic community of scholars and students. The Big Ten, known for its athletic prowess, is highly regarded for its academic and research enterprises. There is nothing but upside for UNL to join the Big Ten."

**Harvey Perlman**
**University of Nebraska Chancellor**
**at the June 11, 2010 press**
**conference announcing**
**Nebraska's move to the**
**Big Ten Conference**

***Top: The Nebraska Student Union is the meeting place on campus where students can spend a little down time between classes. It has areas to use for studying as well as a food court.***

***Middle: Named for UNL alumni Irene and Winslow Van Brunt, the Van Brunt Visitors Center is located at the gateway to the city campus. The UNL Van Brunt Visitors Center offers resources and information for visitors to the UNL campus, and is utilized extensively for recruiting new students by the UNL Office of Admissions, which has offices and staff located in the building.***

***Bottom: The Don L. Love Memorial Library is the main library in the University of Nebraska-Lincoln library system. Located on southern edge of City Campus, it is bounded by two lovely botanical areas, Love Garden and Cather Garden.***

# LINCOLN, NEBRASKA

Featuring the advantages of an urban setting, the Star City is only minutes away from the scenic beauty and wide open spaces of America's Heartland. Living in Lincoln enables one to enjoy the benefits of life in a city, while residing in a community that:

- Is known as the Star City
- Has a population of nearly 254,001
- Is the second-largest city in the Big 12 Conference
- Has been ranked among the 10 best places to live in the United States
- Is listed among the top five "most fit" cities in the nation
- Was voted the No. 1 U.S. City for Quality of Life by a 2004 State University of New York Study
- Listed as a "Best Sport City" by the Sporting News in 2009
- Consistently lists one of the lowest crime rates in the nation among cities its size
- Offers more than 6,000 acres of parks, including 10 lakes, 11 municipal swimming pools, more than 128 miles of biking and hiking trails and 12 public golf courses
- More parkland per capita than any other city in the United States

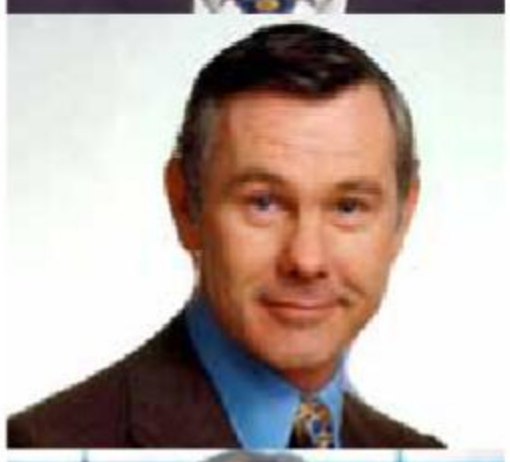

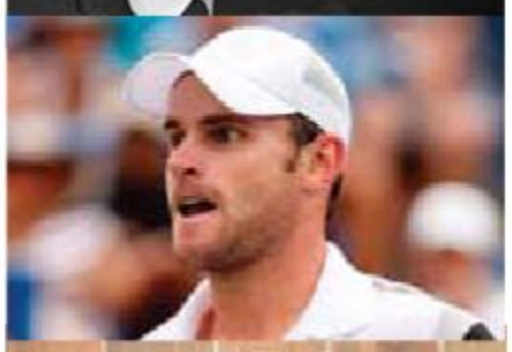

## Prominent People with Nebraska Ties

Grover Cleveland Alexander (1887–1950)
Baseball Hall of Fame pitcher

Fred Astaire (1899–1987)
dancer and actor

Max Baer (1909–1959)
boxer

Marlon Brando (1924–2004)
Academy Award-winning actor

William Jennings Bryan (1860–1925)
U.S. Secretary of State, U.S. Representative, Democratic Party nominee for president 1896, 1900, and 1908, and prosecuting attorney in Scopes Trial

**Warren Buffett (1930-)**
**investor; Forbes Magazine's 2008 Richest Man in the World**

Richard N. Cabela (1936-)
entrepreneur, founder of Cabela's sporting store

**Johnny Carson (1925–2005)**
**comedian**

Joba Chamberlain (1985-)
Professional baseball player for the New York Yankees

Dick Cheney (1941-)
46th U.S. Vice-president

Henry Fonda (1905–1982)
Academy Award-winning actor

Bob Gibson (1935-)
Baseball Hall of Fame pitcher for St. Louis Cardinals

Alex Gordon (1984-)
Professional baseball player for the Kansas City Royals

**Marg Helgenberger (1958-)**
**actress (CSI, Mr. Brooks, In Good Company)**

Peter Kiewit (1900–1979)
contractor, investor and philanthropist

Jaime King (1979-)
actress (Pearl Harbor, Sin City)

Ted Kooser (1939-)
Poet Laureate of the United States and Pulitzer Prize winner

**Larry the Cable Guy (1963-)**
**comedian**

**Malcolm X (1925–1965)**
**civil rights leader**

Nick Nolte (1941-)
actor, producer

Edwin Perkins (1889–1961)
inventor of Kool-Aid, philanthropist

**Andy Roddick (1982-)**
**tennis star, 2003 U.S. Open Champion**

Gale Sayers (1943-)
Football Hall of Fame running back for the Chicago Bears

Elliott Smith (1969–2003)
singer-songwriter

Hilary Swank (1974-)
2-time Academy Award-winning actress

Gabrielle Union (1973-)
actress (10 Things I Hate About You, Bring It On, Ugly Betty)

**James Valentine (1978-)**
**Maroon 5 guitarist**

Paula Zahn (1956-)
Former News anchor for CNN

# OMAHA

Nebraska's largest city, Omaha, is less than an hour's drive from Lincoln and has a population of nearly 800,000. Omaha is home to Qwest Center Omaha (top), TD Ameritrade Park (top), the NCAA College World Series, the world-renowned Henry Doorly Zoo (bottom) and the Joslyn Art Museum (bottom)

# HUSKERS HEAD TO BIG TEN IN 2011

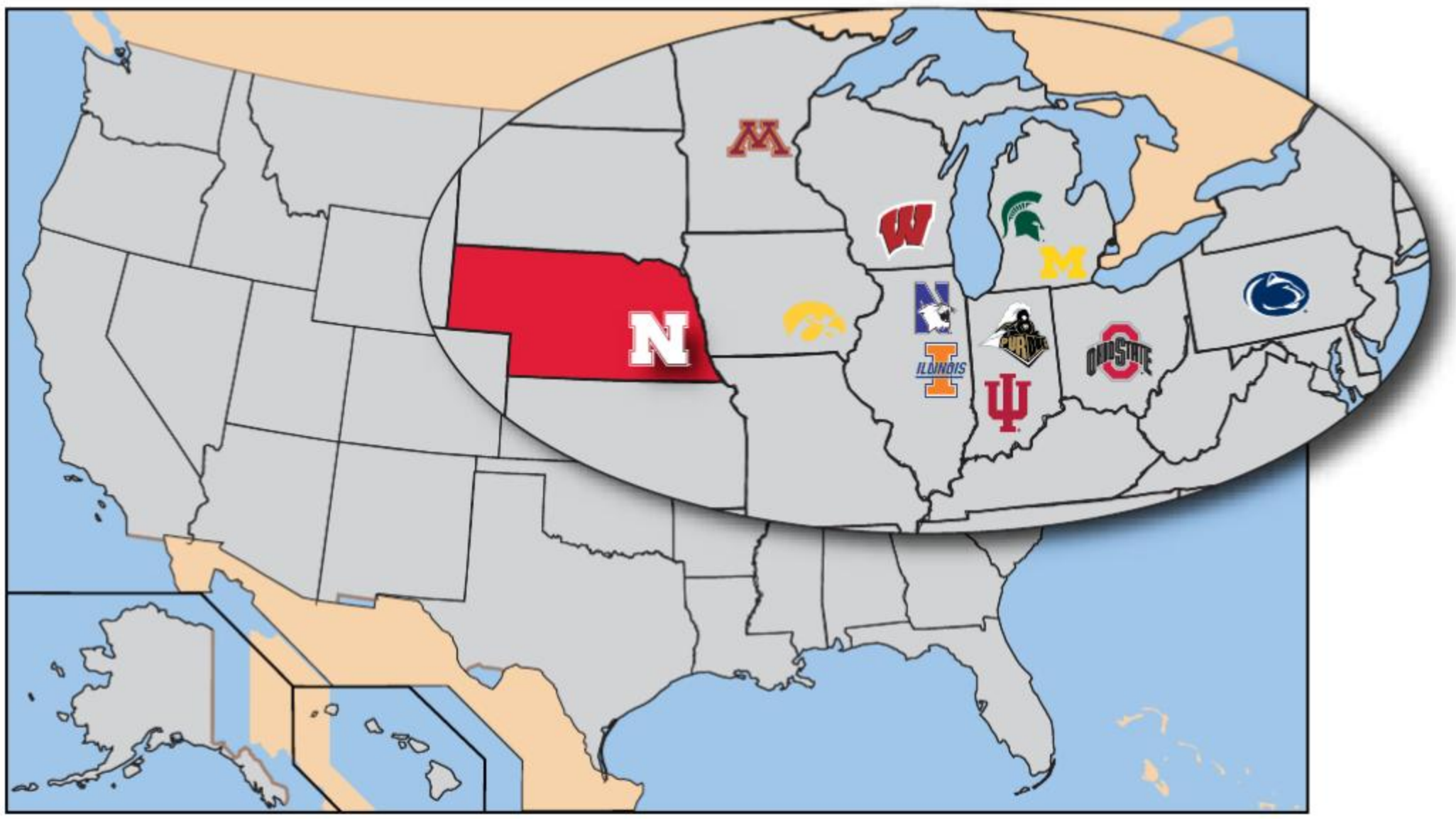


On June 11, 2010, the Big Ten Conference announced that its member schools voted unanimously to accept the University of Nebraska as the conference's 12th member beginning on July 1, 2011. The Big Ten Conference is a union of 11 world-class academic institutions – 12 beginning in 2011-12 – who share a common mission of research, graduate, professional and undergraduate teaching and public service. The conference's 100-plus years of history, strong tradition of competitive intercollegiate athletic programs, vast and passionate alumni base, and consistent leadership in innovations position the Big Ten and its entire community firmly on the Big Stage.

The Big Ten has sustained a comprehensive set of shared practices and policies that enforce the priority of academics and emphasize the values of integrity, fairness and competitiveness in all aspects of its student-athletes' lives, with the ultimate goal of ensuring that each individual has the opportunity to live a Big Life.

## BIG TEN CONFERENCE HIGHLIGHTS

- Big Ten universities provide approximately $100 million in direct financial aid to more than 8,500 men and women student-athletes who compete for 25 championships.
- Conference institutions sponsor broad-based athletic programs with more than 270 teams. Other than the Ivy League, the Big Ten has the most broad-based athletic programs in the United States.
- Big Ten universities are members of the nation's only conference whose constituency is entirely composed of institutions that are members of the Association of American Universities (AAU), a prestigious association of major academic and research institutions in the United States and Canada.
- Big Ten fans are some of the nation's most supportive, with more than 8.7 million patrons attending conference home contests during the 2008-09 seasons for football, men's and women's basketball and volleyball alone.
- Over the last 31 seasons, the conference has ranked either No. 1 or No. 2 nationally in football, men's basketball and wrestling attendance.
- Big Ten institutions have more than 4.2 million living alumni and over 300,000 undergraduate students attending their universities.
- Based on the U.S. Census projected population for 2010, the eight-state Big Ten region accounts for 68,056,353 people, which ranks second only to the Big East and ahead of the ACC, SEC, Pac-10 and Big 12.

## FUN FACTS

The Big Ten leads all conferences with national titles in 13 different NCAA-sponsored championships since 2000-01. Over that time period, the Big Ten has produced championships in cross country, fencing, field hockey, golf, gymnastics, ice hockey, lacrosse, soccer, softball, tennis, track and field, volleyball and wrestling.

Big Ten universities provide more than $112 million in direct financial aid to more than 8,700 men and women student-athletes who compete for 25 championships, 12 for men and 13 for women.

The Big Ten's media agreements with CBS Sports, ABC/ESPN, the Big Ten Network and CBS College Sports Network provide the conference withthe nation's best television exposure.

BIG™

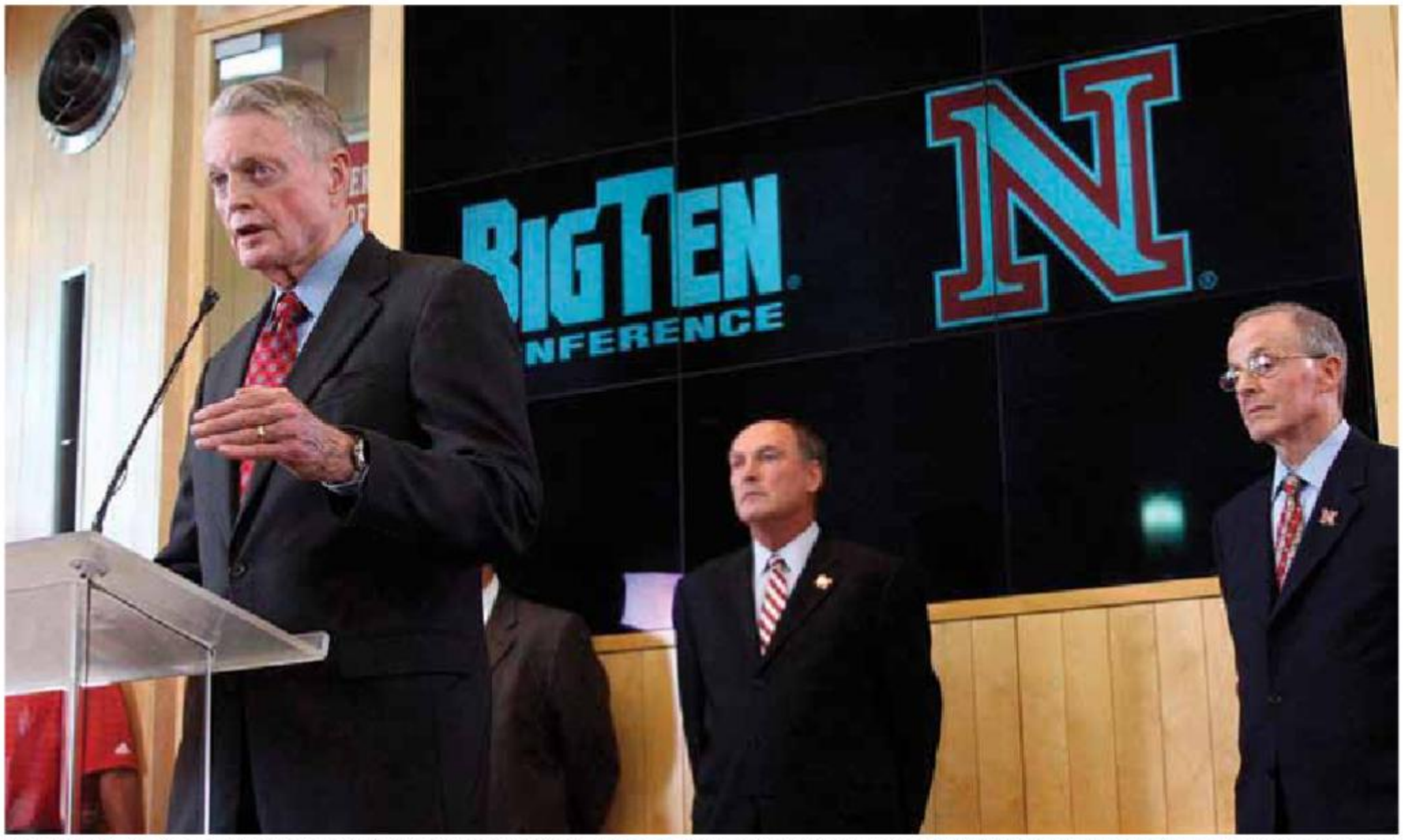


*Nebraska Athletic Director Tom Osborne (left) joined Big Ten Commissioner James Delany (middle) and UNL Chancellor Harvey Perlman (right) as the Huskers were announced as the newest member of the league starting in 2011-12.*

## Big Ten Network

Headquartered in Chicago, the Big Ten Network is the first internationally distributed television network dedicated to covering one of America's premier collegiate conferences.

With more than 350 live sports events, and virtually all of them in high definition, the Big Ten Network is the ultimate destination for Big Ten fans and alumni across the country. The network is on the air 24 hours a day, 365 days a year.

The network is available to an estimated 75 million households, through agreements with more than 300 cable, satellite and telco affiliates in all 50 states and Canada. That includes existing distribution agreements with each of the nation's 10 largest cable, satellite and telco providers.

## Big Ten Network Facts

MORE TELEVISION EXPOSURE

- The Big Ten's media agreements with CBS Sports, ABC/ESPN, the Big Ten Network and CBS College Sports Network provide the conference with its greatest television exposure ever.
- In 2006, the Big Ten created the first national conference-owned television network devoted to the athletic and academic programs of a single conference. The Big Ten Network launched on Aug. 30, 2007, and became the first new network in cable or satellite television history to reach 30 million homes in its first 30 days. The Big Ten Network is now available to more than 75 million homes nationally through agreements with more than 250 cable/satellite/telco affiliates and is in 19 of the nation's top 20 media markets.
- Since the current media agreements began in 2007-08, every home football and men's basketball game has been produced while women's basketball has received more coverage than any other conference.
- The Big Ten's new media agreements have resulted in the broadcast of more than 500 events nationally and regionally on an annual basis, compared to 300 events in the final year of the previous agreements.

BIG TEN NETWORK™

# HUSKER POWER ONLINE

Join the thousands of Husker fans on the official Facebook and Twitter fan pages of the Nebraska Athletic Department.

NEWS · PHOTOS · VIDEOS · CONTESTS · PRIZES · EVENTS · POLLS · MUSIC · CHATS

# NEBRASKA

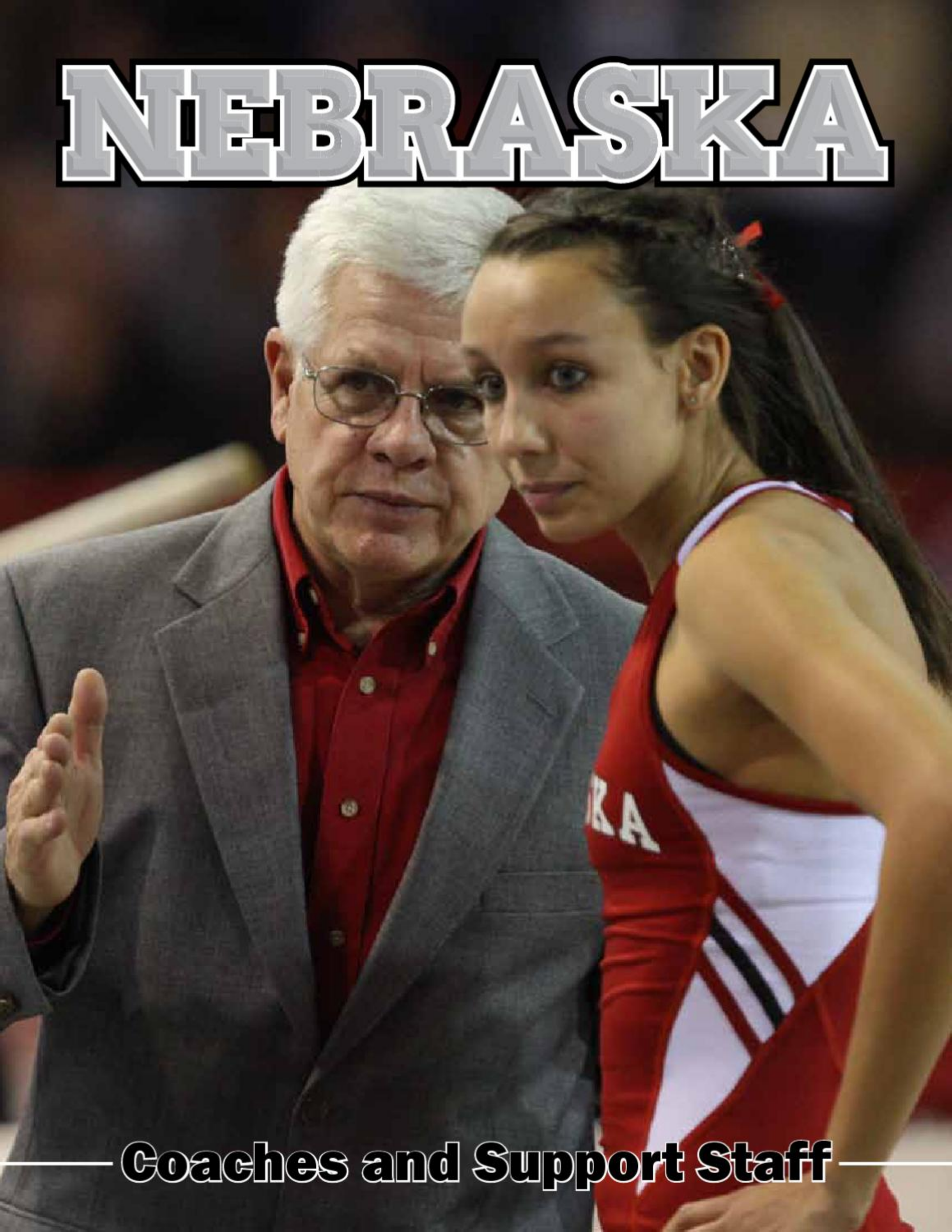

## Coaches and Support Staff

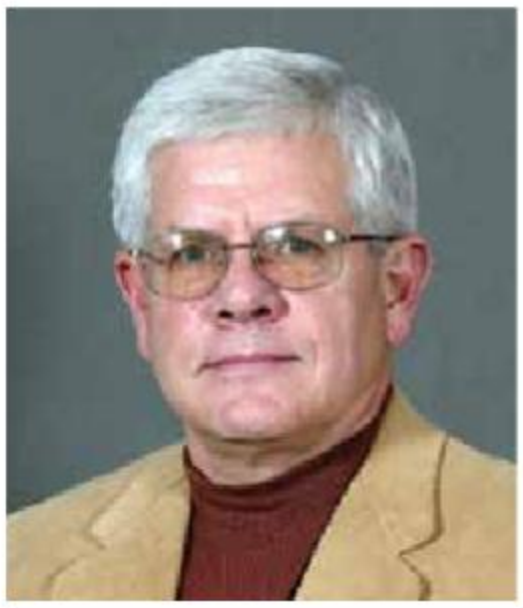

# Gary Pepin

## Head Coach/Jumps (31st Season at NU)

## Pittsburg State (B.S. 1966)/Kansas (M.S. 1974)

### At the National Level...

**Three Women's National Team Titles (1982, 1983, 1984)**
**42 Women's National Champions**
**14 Men's National Champions**
**305 Women's All-Americans**
**161 Men's All-Americans**
**23 NCAA Top-5 Finishes Overall**
**12 NCAA Top-10 Finishes Since 2000**

### At the Conference Level...

**22 Big 12 Conference Team Titles**
**44 Big Eight Team Titles**
**322 Women's Conference Champions**
**180 Men's Conference Champions**

### Coaching Honors...

**2008 USTFCCCA Hall of Fame Inductee**
**Big 12 Women's Indoor Coach of the Year (1997, 1998, 2000, 2001, 2004)**
**Big 12 Men's Indoor Coach of the Year (1997, 1998, 2001, 2002, 2003, 2004, 2005, 2007)**
**Big 12 Women's Outdoor Coach of the Year (2000, 2005)**
**Big 12 Men's Outdoor Coach of the Year (1998, 2000, 2002, 2004, 2009, 2010)**
**USTCA National Indoor Coach of the Year (1994)**
**Women's Midwest Regional Coach of the Year Indoor - 2005, 2010**
**Men's Midwest Regional Coach of the Year Indoor - 2005 Outdoor - 2005, 2009, 2010**
**District 5 Coach of the Year (1995, 1996)**

### Notable Athletes...

**Merlene Ottey - 14x National Champion**
**Rhonda Blanford - 4x National Champion**
**Ineta Radevica - 3x National Champion**
**Nicola Martial - 3x National Champion**
**Arturs Abolins - 2x National Champion**
**Angee Henry - 2x National Champion**
**Ximena Restrepo - 2x National Champion**
**Dusty Jonas - 1x National Champion**
**Petar Malesev - 1x National Champion**
**Angela Thacker - 1x National Champion**
**Nicholas Gordon - 1x National Champion**

The all-time winningest track and field coach in the history of the Big 12 and the former Big Eight Conference, Nebraska Head Coach Gary Pepin will enter his 31st season at NU during the 2011 track and field season. The longest tenured active coach in Cornhusker athletics, 2011 will be Pepin's 28th season as head coach of both the Husker men's and women's track teams.

Since 2000, Pepin's squads have combined to win 18 Big 12 team titles, 133 individual Big 12 titles, 19 individual NCAA titles and have finished in the top 10 at the NCAA Championships 12 times, including a tie for fifth at the men's indoor meet in 2009.

Pepin continued to show that he is one of the top coaches in the country in 2010, as he personally coached seven athletes to nine All-America honors and four individual Big 12 titles in the jumps. The Huskers as a whole in 2010 totaled 15 All-America awards and seven individual Big 12 titles, while Pepin's men's squad won their second straight team title at the conference outdoor meet. For the team's success, Pepin was named Midwest Regional Indoor Women's Coach of the Year, Midwest Regional Outdoor Men's Coach of the Year and was honored as Big 12 Men's Outdoor Coach of the Year for the second straight season.

The team title earned the Huskers their 22nd Big 12 title, the most for any program in the conference and it marked the first time in conference history that a men's program had repeated at the outdoor meet. After the collegiate season, two of Pepin's jumpers, Paul Hamilton and Chris Phipps, competed for Team USA at the NACAC U-23 Championships in Miramar, Fla. Hamilton won the high jump and Phipps placed second in the triple jump.

In 2009 Pepin passed Frank Sevigne as the longest-tenured head coach in the history of the Nebraska program. The historic milestones continued as the men's team captured the Big 12 outdoor team title, marking the program's 101st conference title. The 2009 Husker men also showed they were a force at the national level, as they placed in the top 20 at both the indoor and outdoor championships. Nicholas Gordon led the way for the men's team at the NCAA Indoor Championships with a national title in the long jump, as the team tied for fifth, marking their highest finish since 2005 when they placed seventh. At the end of the season Pepin was named 2009 Big 12 Men's Outdoor Coach of the Year and the 2009 USTFCCCA Midwest Regional Men's Outdoor Coach of the Year.

Of the seven NCAA All-America honors brought home by Huskers in 2008, three athletes were personally trained by Pepin in the jumps area, including Dusty Jonas, an eight-time All-American, national champion in the high jump at the 2008 NCAA Indoor Championships and a member of Team USA at the 2008 Beijing Games. Overall, Pepin sent seven jumpers to the NCAA Championships, including two true freshmen.

In 2006, Arturs Abolins, under the tutelage of Pepin, became the first NCAA long jump champion from Nebraska, a feat Abolins accomplished at both the NCAA Indoor and Outdoor Championships. Abolins also became the first Pepin-coached men's jumper to sweep an event at both NCAA meets in a single season.

Pepin's program experienced a banner year in 2005 that rivaled the success of any other in the nation. The Nebraska women swept the Big 12 Indoor and Outdoor Championships for the second time, after also achieving the feat in 2000. The women added a pair of top-10 NCAA finishes. The Husker men, who claimed their eighth Big 12 indoor title in nine years, also raced to a pair of top-20 team placings at the NCAA Championships.

Individually, Nebraska athletes brought home four NCAA event championships for the third straight year in 2005, including titles by Anne Shadle in the mile and 1,500-meter run events. Equally impressive were the 18 All-America honors collected by NU athletes, including five runner-up finishes. Pepin's jumps athletes combined for five of those awards, including a silver-medal performance by Jonas, then a freshman, in the high jump at the NCAA indoor meet. Jonas later claimed the U.S. Junior and Pan American Games titles following the outdoor season.

Nebraska's 2005 season capped a remarkable three-year run that saw the program earn five top-five NCAA team finishes and 13 individual national titles. The 2004 season alone brought a pair of third-place team finishes at both the NCAA Indoor and Outdoor Championships, the highest finishes by the NU women since 1992. Both squads finished fifth at the 2003 outdoor national meet.

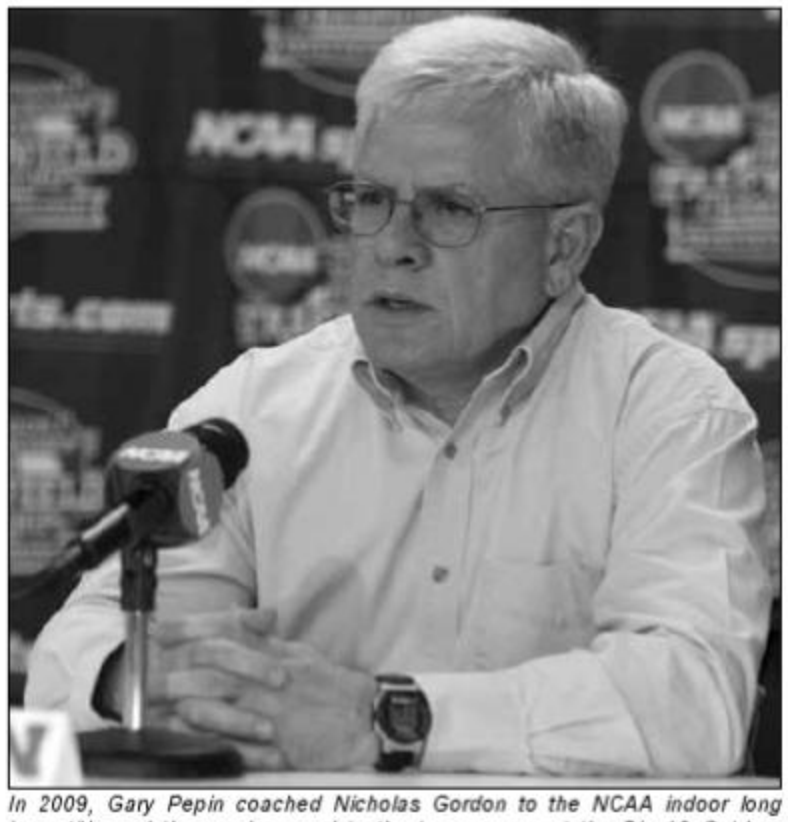

*In 2009, Gary Pepin coached Nicholas Gordon to the NCAA indoor long jump title and the men's squad to the team crown at the Big 12 Outdoor Championships.*

Overall, Pepin's teams have dominated the indoor conference championships, winning 21 of the last 30 women's titles, while the Husker men have won 17 of the last 26 meets. Nebraska has also fared well at the outdoor conference championships, winning 17 of the last 30 outdoor conference meets on the women's side, and taking eight of the last 16 men's titles.

Pepin's remarkable success has not gone unnoticed, as he was inducted into the USTFCCCA Hall of Fame in 2008. Pepin also was named the 2005 USTCA Indoor Midwest Region Coach of the Year for the men and women, as well as the men's outdoor coach of the year the same season. At the conference level, Pepin has either won or shared Big 12 Conference Coach-of-the-Year honors a remarkable 21 times. He also was honored as the 1995 National Indoor Track Coach of the Year by the USTCA, and earned NCAA District 5 Women's Coach-of-the-Year honors in 1995 and 1996.

Only the fourth coach to guide the NU men's program since World War I, Pepin has maintained the program's stability after replacing the late Frank Sevigne in 1984. Pepin's men's program has matched the women's success, capturing 16 indoor and 11 outdoor conference titles during his 27-year tenure. The 2010 outdoor men's title marked the third time in his career that he has won back-to-back men's outdoor titles, including 1989-90, 1995-96 and 2009-10.

In 2000, both Husker teams swept the indoor and outdoor titles, which gave Nebraska its fourth sweep through the conference championships. Although the Huskers fell short of being the first team in league history to sweep the men's and women's indoor and outdoor titles in back-to-back seasons, NU came closer to accomplishing the feat than any other school, claiming two of four titles in 2001.

Pepin guided Nebraska to an incredible 44 Big Eight indoor/outdoor titles, more than any other coach in the history of the conference. Since joining the Big 12 Conference in 1997, Nebraska has won a league-high 22 indoor/outdoor titles.

Pepin's Huskers own a reputation of excellence at the national level as well. His women's teams won three straight national indoor titles (1982-83-84), and have placed in the top 10 at 17 of the last 29 NCAA Indoor Championships. At the 1996 NCAA indoor meet, the men's team finished in second place with 31.5 points, its best finish under Pepin and the best in school history.

Outdoors at the NCAA Championships, the Husker women have finished in the top 10 in 16 of the last 29 meets, highlighted by third-place finishes in 1983, 1991, 1992 and 2004. The top-three finish in 2004 produced two national champions and 58 points for NU's highest score since 1984. The Nebraska men have also made noise at the outdoor national meet, earning 13 top-20 finishes during Pepin's tenure.

The Husker women were ranked in the top five of the National Collegiate Division I Track Coaches' Association Outdoor Dual-Meet rankings every year but one since 1983 (the ranking was discontinued in 2006). The 1989, 1991 and 1992 squads were rated as the nation's top dual-meet teams, and the 1994, 2000, 2004 and 2005 teams won indoor dual-meet titles. Since 1988, the men have been ranked in the top 10 in the dual-meet rankings, and in 1996 defended their top ranking in the National Collegiate Division I Track Coaches' Association Indoor Dual-Meet Rankings. The third-place ranking in 2004 matched the previous best by the 1989 Nebraska men in the outdoor standings.

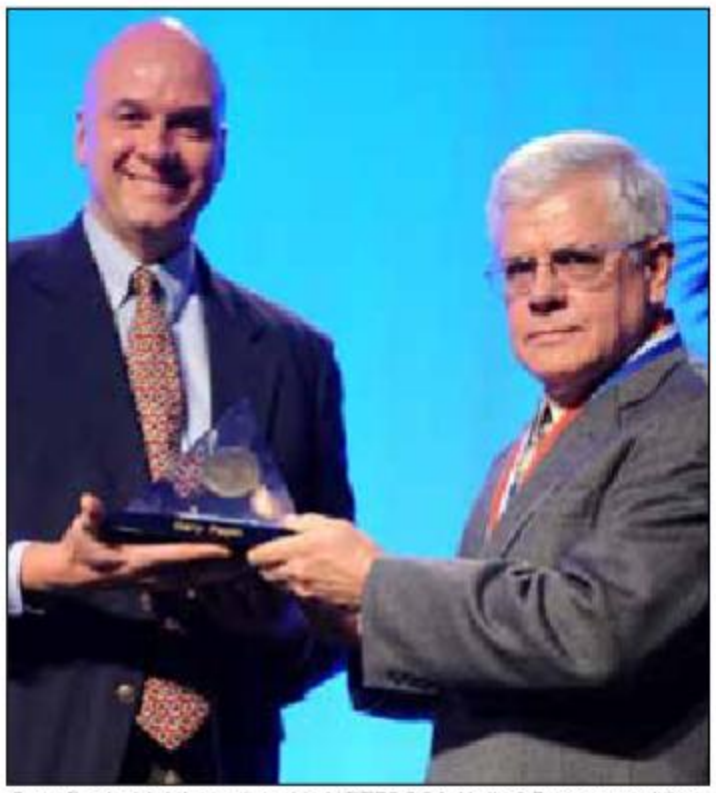

*Gary Pepin (right) receives his USTFCCCA Hall of Fame award from former Nebraska assistant coach and current Wichita State Head Coach, Steve Rainbolt (left).*

Pepin has coached women who have earned 140 indoor and 165 outdoor All-America awards and 18 indoor and 24 outdoor individual national championships. His male athletes have won 161 All-America certificates since 1984, nine indoor (including an NCAA relay title) and five outdoor national championships. Among the elite athletes Pepin has coached at Nebraska are eight-time Olympic medalist, world champion and world-record holder Merlene Ottey; four-time NCAA champion Rhonda Blanford; Angela Thacker, who missed a bronze medal in the long jump by one-quarter inch at the 1984 Olympics in Los Angeles; 1989 NCAA outdoor triple jump champion Renita Robinson; 1991 NCAA outdoor 400-meter dash champion and Olympic bronze medalist Ximena Restrepo; three-time NCAA triple jump champion Ineta Radevica; two-time NCAA long jump champion Arturs Abolins; indoor high jump national champion, school indoor and outdoor record holder and 2008 Olympian, Dusty Jonas and his latest prize athlete is Nicholas Gordon, who along with his 2009 indoor national title and Big 12 indoor and outdoor titles in the long jump, represented Jamaica at the 2009 IAAF World Championships in Berlin, Germany.

Known as one of the premier jumps coaches in the nation, Pepin coached former Husker Angee Henry, a 10-time All-American, to indoor and outdoor NCAA long jump titles in 1996. Under Pepin's tutelage, former Husker Nicola Martial won the 1994 and 1995 NCAA outdoor triple jump titles and added the 1996 NCAA indoor triple jump crown. At the 1996 Olympic Games, Martial represented Guyana in the triple jump. Pepin's top male performer prior to Abolins and Jonas was four-time All-American Petar Malesev, the 1995 NCAA indoor high jump champion.

Before coaching at Nebraska, Pepin served as the women's head coach at Kansas in 1976. He also spent nine seasons at Kansas as an assistant to Bob Timmons. During his stint with the Jayhawks, Pepin's jumpers established Big Eight bests in every event and earned numerous Big Eight medals, All-America honors and Olympian status. With Pepin's guidance, Kansas became the first school in the country to have three men jump over 7-2 in the high jump in the same season. Before joining the Jayhawk program, he coached in the prep ranks in Missouri, and watched his teams capture several conference titles.

A native of Pittsburg, Kan., Pepin graduated from Pittsburg High School and Pittsburg State University. He received his master's degree from Kansas in 1974. He is married to the former Jean Ann Frank of Pittsburg, and they have three daughters, Heidi, Lisa and Michelle, and four grandchildren, Carter, Blue, Landon and Millie.

*Gary Pepin and his wife, Jean Ann.*

*Gary Pepin and 2010 indoor All-American Audrey Svane.*

## Leading the Big 12 Conference

### Winningest Coaches

| Coach | Championships |
|---|---|
| **Gary Pepin (Nebraska)** | **22** |
| Beverly Kearney (Texas) | 11 |
| Bubba Thornton (Texas) | 9 |
| Pat Henry (Texas A&M) | 8 |
| Cliff Rovelto (Kansas State) | 2 |
| Martin Smith (Oklahoma) | 2 |
| Mark Wetmore (Colorado) | 1 |
| Wes Kittley (Texas Tech) | 1 |
| Ted Nelson (Texas A&M) | 1 |

### Winningest Programs

| School | Championships |
|---|---|
| **Nebraska** | **22** |
| Texas | 20 |
| Texas A&M | 9 |
| Kansas State | 2 |
| Oklahoma | 2 |
| Colorado | 1 |
| Texas Tech | 1 |

## All-Time Nebraska Coaches

### Men

| Coach | Year(s) |
|---|---|
| J.E. Pearson | 1898 |
| Clinton Barr | 1899 |
| T.J. Hewitt | 1900 |
| W. Engel | 1901 |
| WC Booth | 1902 |
| Dr. R.G. Clapp | 1903-1909 |
| Osmond F. Field | 1910-1911 |
| Guy Reed | 1912-1916 |
| E.J. Stewart | 1917-1919 |
| Henry F. Schulte | 1920-1938 |
| Ed Weir Sr. | 1939-1954 |
| Jerry Lee | 1955 |
| Frank Sevigne | 1956-1983 |
| **Gary Pepin** | **1984-Present** |

### Women

| | |
|---|---|
| Roger Capan | 1975-76 |
| Carol Frost | 1976-80 |
| **Gary Pepin** | **1981-Present** |

# Jay Dirksen

## Distance/Middle Distance/Head Coach XC (28th Season at NU)

## South Dakota State (B.S. 1968, M.S. 1969)

### At the National Level...

**22 NCAA Cross Country Team Appearances**
**Three NCAA National Champions**
**One U.S. Olympic Trials Champion**
**39 Track and Field All-Americans**
**14 Cross Country All-Americans**

### At the Conference Level...

**45 Conference Champions in Track and Field**
**Five Big 12 Cross Country Team Titles**

### Coaching Honors...

**Midwest Region Cross Country Coach of the Year Women - 2003**

### Notable Athletes...

**Anne Shadle - 2x National Champion**
**Balazs Tolgyesi - 1x National Champion**
**Jonah Kiptarus - 1x National Champion**
**Alex Lamme - 1x National Champion**
**Fran ten Bensel - 3x XC All-American**
**Ann Gaffigan - U.S. Olympic Trials Champion**
**Cleophas Boor - 2x XC All-American**
**Jacques van Rensburg - 2x XC All-American**
**Joe Kirby - 2x XC All-American**
**Sammie Resh - 2x XC All-American**
**Jeroen Broekzitter - XC All-American**
**Theresa Stelling - XC All-American**
**Jean Verster - XC All-American**

Jay Dirksen enters his 28th year as Nebraska's head coach for the cross country team and also serves as the assistant head track and field coach, in charge of the middle and long distance runners for both men and women. For the last 27 years, the cross country team has consistently been among the top programs in the country, while Dirksen has established himself as the most successful cross country coach in Nebraska history since his arrival in the fall of 1983.

Overall, the Dirksen era has been filled with outstanding team and individual highlights. The women's cross country team has won five conference team championships (1985, 1988, 1989, 1991, 1993), the only women's cross country titles in school history. The men have also traditionally been one of the top teams in the conference since 1983.

Under Dirksen, three Huskers have won individual conference titles, two for the men, Jonah Kiptarus (1996) and David Iteffa (1991), and one for the women, Fran ten Bensel (1991), in one of the toughest cross country conferences in the nation. Dirksen's teams have produced 36 top-five finishes and 21 top-three finishes in his 28 appearances at the league championships.

The Cornhusker harriers have been competitive at the NCAA qualifying championships under Dirksen. Twenty-two of his men's and women's teams have qualified for the NCAA Cross Country Championships, and he has coached at least one runner at the national event in 26 of his 28 seasons as head coach, including both Lara Crofford and David Adams at the 2010 NCAA Cross Country Championships.

In 2005, Kayte Tranel became the 14th athlete to earn All-America honors (20 certificates) under Dirksen, when she placed 27th overall at the NCAA Championships in Terre Haute, Ind.

Dirksen's Husker teams have produced many memorable moments at the NCAA cross country meet, including back-to-back third-place finishes in 1988 and 1989 by the women's team. No women's team had ever qualified for the national championships before Dirksen's arrival. Sammie Resh led the 1988 team with an impressive seventh-place finish, the highest individual finish by a Husker female, while Tranel's placing in 2005 was the highest since 1993, when Theresa Stelling placed 24th. Yvonne van der Kolk also ran a strong race in the 1988 national meet to finish 16th, the first time two Nebraska harriers to earn All-America status in the same season. Although no individual Huskers earned All-America recognition in 1989, a balanced team again finished third, as the top five Husker runners finished within 33 seconds of each other. In 2008, the women produced their third straight third-place finish at the Big 12 Championships, before placing third at the NCAA Midwest Regional to earn an at-large bid to the NCAA Championships. The team went on to finish 25th at the national meet, their top placing since 1999 when they finished 16th.

The men have appeared at the NCAA Championships eight times under Dirksen, most recently in 2001. The 2002 team fell a single point short of qualifying at the NCAA Midwest Region Championships. The Huskers' highest team finishes came in 1989 and 1996. The 1989 team, behind the All-America duo of Joe Kirby (13th) and Jacques van Rensburg (21st), placed eighth following runner-up finishes to eventual NCAA champion Iowa State at both the Big Eight and NCAA District V Championships that same year. Van Rensburg (13th) and Kirby (34th) repeated as All-Americans in 1988, when the Huskers finished 11th as a team. The most talented Husker team in school history was the 1996 NCAA Championships squad, which finished in seventh place for the highest team finish by the Nebraska men. Led by Kenyan standouts Jonah Kiptarus and Cleophas Boor, who finished just four seconds apart in second and third place, respectively, that team kept improving after runner-up finishes at both the Big 12 and NCAA District V Championships. Kiptarus and Boor capped an exciting racing season with the two highest finishes by Husker athletes at the NCAA Championships.

In cross country, Dirksen has coached 14 Nebraska athletes who have earned 20 NCAA Division I Cross Country All-America awards. Only one Husker male, and no female runners, had earned All-America recognition before Dirksen's arrival. Among the honored athletes are three-time All-American ten Bensel (1990-91-92) and two-time All-Americans Boor (1996-97), Kirby (1988-89), Resh (1987-88) and van Rensburg (1988-89). Ten Bensel's highest finish was ninth place in the 1992 championship. In addition to the second- and third-place finishes by Kiptarus and Boor in 1996, the other highest men's individual places were earned by Jean Verster, who took fifth in 1985, and Boor, who placed sixth in 1997. All-America status was also earned by Broekzitter (1997), Theresa Stelling (1993), Kurt Russell (1984) and Wally Duffy (1983).

On the track, Dirksen's athletes have claimed 39 All-America awards and captured 45 conference championships. Adams is the most recent distance runner to capture a conference title with his win in the 5,000-meters at the 2010 Big 12 Indoor Championships.

School records have been set in all but one distance event during Dirksen's coaching stint. The Nebraska team of Alex Lamme (800), Miklos Roth (400), Jonah Kiptarus (1,200) and Balazs Tolgyesi (1,600) captured the 1996 NCAA indoor title in the distance medley relay (9:32.13). Tolgyesi went on to set Hungarian national and Nebraska school records in the 1,500-meter run (3:35.57) in the semifinals of the 1996 Olympics in Atlanta.

Dirksen also helped hone the skills of 2004 U.S. Olympic Trials champion Ann Gaffigan in the women's 3,000-meter steeplechase. At the Trials in Sacramento, Calif., Gaffigan upset the field with a then-American-record time of 9:39.35. Dirksen's most recent success story has been that of former Husker Anne Shadle, who became the first NU female athlete to win NCAA titles in both the indoor mile and 1,500-meter run outdoors in 2005. Shadle rewrote Husker records for both events, and then went on to sign a professional contract with Reebok.

Dirksen began his coaching career as the head men's cross country and track and field coach at his alma mater, South Dakota State, in 1969. In 1975, Dirksen started the women's cross country program at South Dakota State. He coached six NCAA Division II champions and 34 All-Americans during his eight years at South Dakota State. His 1973 Jackrabbit men's cross country team won the NCAA Division II Cross Country championship.

In 1977, Dirksen left South Dakota State and spent five years as the assistant men's track and field coach at Illinois. He coached one NCAA Division I All-American during that time. Before his arrival in Lincoln, Dirksen spent the 1983 season as the head women's track and field coach at Missouri. The Tiger women placed third at the Big Eight Indoor Championships and second at the Outdoor Championships. In addition, Dirksen produced one All-American and five Big Eight champions at Missouri.

A graduate of South Dakota State (B.S., 1968, physical education; M.S., 1969, physical education), Dirksen married Diane Stewart in 1972. They have a son, Derek, and a daughter, Kristi

*The Dirksen family (front from left): Jay Dirksen, Diane Dirksen (Jay's wife), Kristi Rhebb (Jay's daughter/Keith's wife) and Keith Rhebb (Kristi's husband); (back from left) Renee Dirksen (Derek's wife) and Derek Dirksen (Jay's son).*

# Mark Colligan

## Throws (25th Season at NU)

## Nebraska (1986)

### At the National Level...
**Five NCAA Champions**
**12 NCAA Titles**
**68 All-America Awards**
**One American Record**
**Two Collegiate Records**

### At the Conference Level...
**72 Big 12 Individual Champions**
**Set 14 Conference Records**
**Set 23 Conference Meet Records**

### Coaching Honors...
**Midwest Region Assistant Coach of the Year Women's Throws - 2006**

### Notable Athletes...
**Carl Myerscough - 4x National Champion**
**Tressa Thompson - 3x National Champion**
**Kevin Coleman - 2x National Champion**
**Becky Breisch - 2x National Champion**
**Dace Ruskule - National Champion**
**Paulette Mitchell - 7x Big Eight Champion**
**Melissa Price - 4x Big 12 Champion**
**Kayla Wilkinson - 3x Big 12 Champion**
**Andy Meyer - 3x Big Eight Champion**
**Keith Lloyd - Big 12 Champion**
**Adam Wolkins - All-American**
**Doreen Heldt - Pan-Am Junior Champion**

Mark Colligan has coached 44 athletes who have qualified for the NCAA Championships and five of his athletes have achieved the greatest feat at the collegiate level, winning a combined 12 national championships.

Colligan's throwers produced a solid year in 2010, as four qualified for the NCAA Outdoor Championships, with two earning All-America honors. Adam Wolkins (javelin) and Tyler Hitchler (discus) each earned their first All-America awards, while Jade Hodson (hammer throw) and Morgan Wilken (discus) competed at the national meet for the first time in their careers.

In 2009, Colligan's throwers once again performed at a high level, highlighted by senior Keith Lloyd. A Nebraska native, Lloyd won the Big 12 indoor shot put title, marking the fourth time in league history that a Husker had won the crown, the most for any school in the conference. At the conference level, the men's throwers were instrumental in the team's outdoor conference crown, as they scored 35 of the Huskers' 148 points, topping the total team scores of Colorado (34) and Kansas (12.5). On the women's side, the Huskers brought home five All-Big 12 honors, led by sophomore Samantha Musil who was All-Big 12 in both the discus and hammer throw.

The 2008 season was also strong for Colligan, as he coached three athletes to the NCAA Outdoor Championships. Freshman Austin Braman and senior Kayla Wilkinson competed in the javelin, while Lloyd pulled double duty in the hammer throw and shot put.

Wilkinson finished one of the top javelin careers in Husker history in 2008, as she earned her third Big 12 title and her second All-America honor in the event. Wilkinson broke the conference meet record and her own school record on her way to winning her third title in Boulder, Colo., with a toss of 182-10. She was the first female in Husker history to win three conference titles in javelin, and only the second athlete overall to achieve the feat. Herbert Grote won four Big Six championships in 1940-41 and 1946-47.

In 2007, Colligan coached 2006 defending national discus champion Dace Ruskule to a repeat of the Big 12 crown in the event, as well as an All-America finish at the outdoor championships. He also guided two other throwers, Jeni Steiner and Issar Yazhbin, to the national meet.

The 2006 season proved to be one of the most successful in the history of Colligan's throws program. Three elite women's athletes combined for four bids to the NCAA Championships, including Ruskule, who won only the second national discus crown in school history. Each of the three Huskers finished no lower than second at the NCAA outdoor meet, including Becky Breisch and Wilkinson, who finished as the runners-up in the shot put and javelin, respectively.

A two-time NCAA champion, Breisch concluded one of the finest collegiate careers in Nebraska history in 2006. In addition to tying the program record for throwing events by earning her 10th All-America honor during national competition, the Edwardsburg, Mich., native became the first woman in Big 12 history to collect three conference titles in the discus. Breisch also equaled the NU standard with nine career conference titles in all throwing events.

Colligan's throwers experienced tremendous success in 2004, as former Husker Carl Myerscough claimed his fourth NCAA championship in the shot put by winning the outdoor crown. He also earned the silver at the 2004 indoor NCAA meet. Breisch claimed her first-ever outdoor national title in the discus as a junior to go along with her 2003 outdoor gold in the shot put. Breisch also earned silver and bronze finishes in the indoor and outdoor shot.

Both Myerscough and Breisch broke school records in the discus (213-7 and 207-1, respectively) in 2004. Throwers accounted for seven individual indoor and outdoor Big 12 Conference championships, including four by Myerscough, three by Breisch and one in the hammer throw by Issar Yazhbin.

Colligan's athletes had outstanding back-to-back-to-back national championship seasons in 2002, 2003 and 2004. In 2003, Colligan saw Myerscough capture both indoor and outdoor national titles in the shot put and coached Breisch to a national championship in the outdoor shot put and a bronze finish in the discus in her second season as a Husker.

Colligan coached Tressa Thompson to three NCAA championships in the shot put during the 1997 and 1998 seasons. Thompson won the 1997 indoor championship with a mark of 59-0, and the outdoor title with a throw of 60-8 1/2. In the 1998 outdoor season, Thompson concluded her title run with 61-2 1/4 to win the national championship. Thompson finished her career as a three-time national champion, 10-time All-American, six-time conference champion and two-time World Championships team member. Colligan also had the privilege of coaching the 1992 and 1993 NCAA indoor shot put champion, Kevin Coleman.

Four athletes coached by Colligan have competed in the World University Games. They include Coleman, Thompson, Andy Meyer and Melissa Price. Price finished runner-up at the 2002 NCAA outdoor meet in the hammer throw. Doreen Heldt, who competed for the Huskers from 1995 to 1999, was the first-ever Pan-Am Games junior hammer champion.

After serving as assistant throws coach for three seasons, Colligan was elevated to the head throws coach position in 1990. He has worked with student-athletes who have won a combined 72 conference individual titles, and his athletes have earned 68 All-America awards. Colligan-coached athletes have set one American record, two collegiate records, four NCAA championships meet records, 14 conference records and 23 conference meet records.

After attending NU track meets as a youth, Colligan joined the Huskers in 1982. He lettered twice and received the squad's most-improved athlete award in 1983 and 1986. As a senior in 1986, Colligan was voted team captain and won the Big Eight outdoor shot put crown with a mark of 63-2 3/4. He also qualified for the NCAA indoor and outdoor championships as a senior.

A 1986 graduate of Nebraska, Colligan earned his degree in business administration. He is married to 1988 Big Eight discus champion Jean Monter. They have a daughter, Jessica, and two sons, Max and Sam.

*The Colligan family (from left): Sam, Jean, Jessica, Mark and Max.*

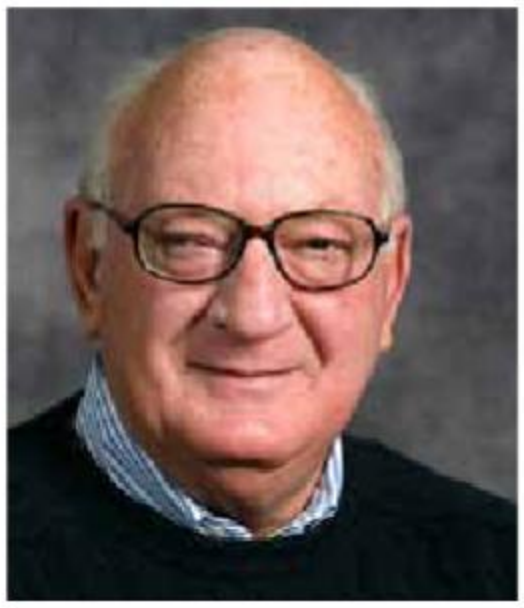

# Billy Maxwell

## Sprints/Hurdles/Relays (16th Season at NU)

## Florida State (1966)

**At the National Level...**
28 National Champions
More than 350 NCAA All-America Awards
35 All-America Awards at Nebraska
6 National Championship Relay Teams
2 Individual National Champions at NU

**At the Conference Level...**
25 Individual Big 12 Titles

**Coaching Honors...**
Midwest Region Assistant Coach of the Year
Men's Sprints/Hurdles - 2005, 2009

**Notable Athletes...**
Willie Gault - Olympic Gold Medalist
Priscilla Lopes-Schliep - Olympic Medalist
Egle Uljas - Olympian
Dmitrijs Milkevics - National Champion
Kirkland Thornton - 3x All-American
Lehann Fourie - 2x All-American
David Davis Jr. - All-American
Mark Harrison - Big 12 Champion
Adam Dailey - Big 12 Champion
Nenad Loncar - Big 12 Champion

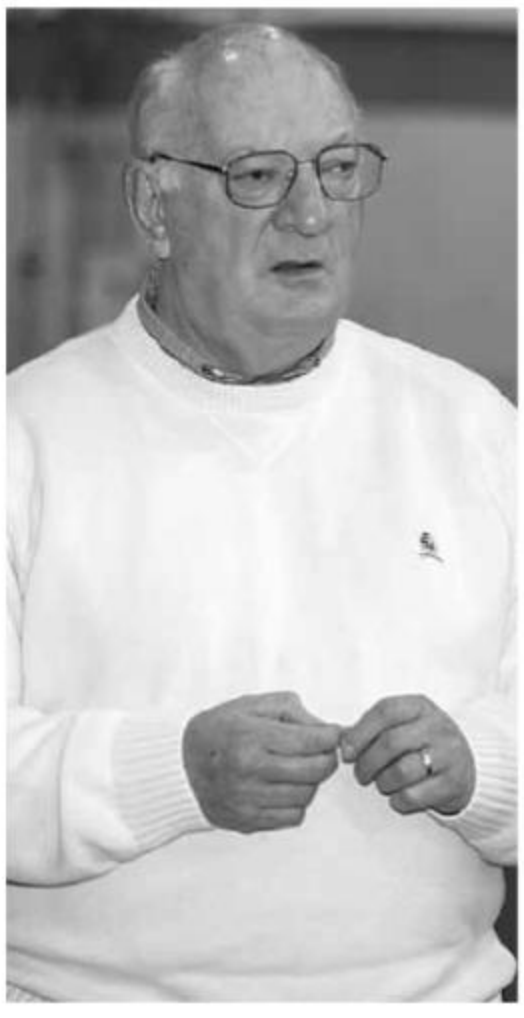

A nationally renowned sprints/hurdles/relays coach, Billy Maxwell enters his 16th season at Nebraska in 2011. Maxwell has been a critical element to the success of the Husker track and field program over the last decade and a half.

During his first 15 seasons at Nebraska, Maxwell has coached men and women athletes who earned 35 All-America awards, 25 individual conference titles and two national championships.

Throughout his coaching career at Nebraska, Texas, LSU and Tennessee, Maxwell has been the head coach or an assistant coach on four national championship teams, eight second-place teams and seven teams that placed third. Along with his success at the NCAA Championships, Maxwell has been a part of 90 conference championship teams.

In 2010, Lehann Fourie rewrote the Nebraska record books under the tutelege of Maxwell. During the indoor season, Fourie broke David Davis Jr.'s 2003 record of 7.70 in the 60-meter hurdles with a time of 7.67 at the NCAA Indoor Championships on his way to earning All-America honors. During the Big 12 Outdoor Championships in Columbia, Mo., Fourie broke Willie Hibler (1997) and Kirkland Thornton's (2009) 110-meter hurdle record of 13.50 with a time of 13.44. Fourie finished the year with All-America honors in the 110 hurdles as well.

The 2009 campaign was one of Maxwell's, as his athletes earned three All-America awards, broke one school record, tied a school record, won a Big 12 title and earned five NCAA Championships invitations. Maxwell had an unheard of seven hurdlers regionally qualify in the 400-meter hurdles, while another four qualified in the 110 hurdles, including Kirkland Thornton, who swept the events at regionals. Following the collegiate season, Fourie represented South Africa at the World University Games in Belgrade, Serbia, where he took silver with a then-personal-best time of 13.56 in the 110-meter hurdles.

For his success in 2009, Maxwell was honored as the Midwest Region Men's Sprints/Hurdles Assistant Coach of the Year for the second time in his career, after also receiving the honor in 2005.

One of Maxwell's latest success stories has been Thornton, who transferred to Nebraska from Eastern Illinois prior to the 2008 season and redshirted to take in a year of training under Maxwell prior to competing as a senior. Entering 2009, Thornton had personal bests of 7.83 and 14.27 in the 60- and 110-meter hurdles, respectively. By the end of the season, Thornton had dropped his times to 7.75 and 13.50, tying the school record in the 110 hurdles. Thornton also ran a time of 49.77 in the 400 hurdles, becoming just the third Husker in school history to run below 50 seconds in the event. Along with his regional titles, Thornton earned All-America honors in the indoor 60-meter hurdles, and also in the 110- and 400-meter hurdles outdoors, becoming the first Husker in school history to be named an All-American in both events outdoors at the same meet.

Since 2004, Maxwell's athletes have combined to earn 17 All-America awards. Two were crowned NCAA champions and 10 school records were broken or tied. Also, four of his former Husker athletes from that period competed in the 2004 Olympic Games in Athens, Greece, with two more competing at the 2008 Games in Beijing, China. Former Husker hurdling sensation Priscilla Lopes-Schliep won the bronze in the 100-meter hurdles in Beijing for her home country of Canada. It was the first Canadian medal in track since Donovan Bailey in 1996. In 2009, Lopes-Schliep earned the silver at the IAAF World Championships in Berlin, Germany.

Dmitrijs Milkevics became the first NU men's athlete to win an outdoor national championship in a running event since 1967, winning the 2005 NCAA title in the 800 meters. Milkevics also broke the collegiate record in the indoor 600 meters at the Frank Sevigne Husker Invitational.

Lopes-Schliep capped a remarkable 2004 indoor season with her first national title in the 60-meter hurdles. Lopes-Schliep claimed eight All-America honors in her three seasons training under Maxwell, while Milkevics totaled three. Both athletes concluded their careers in 2005 among NU's all-time greats, combining for seven school records and seven individual Big 12 championships.

Maxwell also guided former Husker Mark Harrison to his first Big 12 title in his final opportunity in the 400-meter hurdles during his senior season in 2006, while Nenad Loncar claimed his first Big 12 title in the 60-meter hurdles during the 2005 indoor season.

During the summer of 2004, Lopes-Schliep, Milkevics and Loncar each represented their countries in the Olympics. Milkevics highlighted the competition with his semifinal appearance in the 800 meters, while former Husker Egle Uljas also competed at the Games. Lopes, Milkevics and Uljas also competed at the World Championships in Helsinki, Finland, in 2005.

In 2003, Maxwell coached David Davis Jr. to a conference title in the 60-meter hurdles with an indoor Big 12 meet-record time of 7.70. Davis also captured All-America honors in the 110-meter hurdles at the NCAA Outdoor Championships with his seventh-place finish. Maxwell helped develop Loncar's talent in the hurdles, as Loncar took fourth place at the Big 12 indoor meet and won silver at the conference outdoor championships. Loncar also won silver in the high hurdles at the NCAA Midwest Regional and earned an automatic bid to the NCAA Outdoor Championships, where he made it to the semifinals before being eliminated.

Maxwell coached the Husker men's 4x400-meter relay team at the conference indoor championships that finished third and gave Nebraska a half-point win over Texas to retain the indoor conference crown in 2003. He also saw Danny Hill and Andy Nelson take third and seventh-place finishes, respectively, in the 400-meter hurdles at the Big 12 Outdoor Championships the same season.

Maxwell came to the Husker staff after successful stints at several of the nation's premier track and field programs. In his career, Maxwell has coached 49 athletes who have eclipsed the 14.0 mark in the 110-meter hurdles and 11 athletes who have broken 50 seconds in the 400-meter hurdles.

Before joining the Huskers in 1996, Maxwell spent four seasons coaching the sprinters, hurdlers and horizontal jumpers and helped revamp the University of Texas sprint corps. Fourteen of his Longhorn athletes earned NCAA All-America status.

Prior to coaching at Texas, he was the head coach of the men's and women's programs at LSU from 1982 to 1987. Maxwell transformed the Tigers from a perennial SEC also-ran into one of the nation's elite programs. At LSU, he developed 26 NCAA champions and 189 All-Americans, while leading the women's team to a national championship at the 1987 NCAA Outdoor Championships and a runner-up finish in 1985. He also guided the men's team to a fifth-place finish at the 1987 outdoor NCAAs. LSU's men's and women's teams finished first in combined NCAA scoring in 1986 and 1987.

Maxwell took over the top job at LSU after a successful stint as an assistant coach at Tennessee (1970-82) under the legendary Stan Huntsman. Working with the Volunteer sprinters, jumpers and hurdlers, Maxwell coached more than 100 NCAA All-Americans, 19 NCAA champions and Olympic Gold Medalist Willie Gault. While at Tennessee, Maxwell also coached two world-record relay teams, including the men's 4x200-meter relay team that set a record time of 1:21.30 in 1976, and the men's 4x110-meter shuttle hurdle relay team that clocked a record time of 54.40 in 1981.

A native of Cairo, Ga., Maxwell received his bachelor's degree from Florida State and began his coaching career at Columbia (Ga.) High School. He was named Georgia coach of the year in 1967, leading Columbia to two state titles in four seasons before moving to the collegiate ranks. Maxwell is married to the former Kay Shoemake. He is the father of two sons, Emory and Billy.

*Billy Maxwell and his wife, Kay.*

# Matt Martin

## Recruiting Coordinator/Sprints/Hurdles/Relays (15th Season at NU)

## Nebraska (B.S. 1994, M.S. 1999)

**At the National Level...**
One NCAA Champion
16 All-America Awards
One Olympic Medalist
Two Olympians

**At the Conference Level...**
12 Individual Big 12 Champions

**Notable Athletes...**
Priscilla Lopes-Schliep - Olympic Medalist
Nicola Martial - 3x National Champion
Angee Henry - 2x National Champion
Arturs Abolins - 2x National Champion
Nicholas Gordon - National Champion
Lukas Hulett - 4x All-American
Scott Wims - 2x All-American
Nate Probasco - 4x Big 12 Champion
Dusty Stamer - 3x Big 12 Champion
Oliver Williams Jr. - 2x Big 12 Champion
Nenad Loncar - Big 12 Champion

Matt Martin is entering his 15th season as the Huskers' recruiting coordinator, and is also in his eighth season assisting with the Husker sprinters, hurdlers and relay teams.

One of the premier recruiters in the country, Martin's Nebraska recruiting classes have combined to win a league-leading 22 Big 12 Conference team titles, with 15 men's championships and seven women's crowns, as well as 160 individual titles. The Huskers have also been a powerhouse at the national meet, as they have produced 26 national champions, 207 All-Americans and seven top-five finishes behind Martin's recruiting efforts.

Martin's work ethic to bring in top-notch talent has not gone unnoticed on the national scene, as the Huskers' 2000 and 2006 men's and women's recruiting classes were ranked in the nation's top 10 by Track and Field News, while most recently the 2008 class was ranked No. 10.

Since Martin started recruiting for the Huskers in 1997, he has been instrumental in personally bringing in athletes who have earned eight All-America honors and nine individual Big 12 Conference titles. One of his latest recruits, Nicholas Gordon of Kingston, Jamaica, picked the Huskers over Florida State and Arkansas. In his first three seasons, Gordon has won a national title, earned three All-America honors, won two Big 12 titles and made a trip to the IAAF World Championships.

As a coach, NU's sprinters, hurdlers and relays have combined for 16 All-America honors, 12 individual Big 12 championships and one NCAA title, placing NU athletes among college track and field's elite during that time.

Bellevue, Neb., native Lukas Hulett excelled under Martin, earning All-America honors indoors and outdoors in the 400 meters as a sophomore in 2008. As a freshman in 2007, Hulett earned indoor All-America honors in the 400 meters and was a member of the All-America indoor 4x400-meter relay team along with fellow freshmen Scott Wims and Dan Christensen and senior Nate Probasco. Hulett then carried his success to the outdoor season, qualifying for the NCAA Outdoor Championships in the 400 meters.

In 2007, Wims went on to post a seventh-place finish in the 200 meters at the outdoor championships for his second All-America finish. He and Hulett were two of five Martin-coached Huskers to qualify for the 2007 NCAA Championships.

Under Martin's supervision, Wims went on to win the 200-meter crown at both the U.S. Junior Championships and the Pan Am Junior Championships, while also finishing third in the 100 at both competitions. Additionally, NU freshman Dax Danns competed for his native Guyana at the Pan Am meet, finishing third in the 200.

The top hurdler in NU women's history, Priscilla Lopes-Schliep concluded her outstanding career in 2006 under Martin's watch. An eight-time All-American and five-time Big 12 champion, Lopes-Schliep was the national runner-up in both indoor and outdoor high hurdle events for the fourth and fifth consecutive national competitions during her final season as a Husker. She served the role as NU's high-point scorer at both conference meets.

Lopes-Schliep led the way for the Husker women's team in 2005 with two more silver-medal finishes in the 60- and 100-meter hurdles at the NCAA Championships just one season after claiming her first national title in the 60-meter hurdles as a freshman.

Martin also tutored former Husker and 2004 Olympian Nenad Loncar, who won a conference title in the 60-meter hurdles as a senior in 2005.

NU's sprint and hurdle relays have also benefitted from Martin's presence. The 4x100-meter relay team of Arturs Abolins, Oliver Williams Jr., Nate Probasco and Dusty Stamer won the Big 12 outdoor title for the second straight year in 2005, the first time in Nebraska history that the men had won the event in consecutive seasons. In 2007, NU's 4x400 relay team of Wims, Christensen, Probasco and Hulett finished third at the Big 12 indoor meet and went on to qualify for the national outdoor competition.

While Martin's athletes have excelled on the collegiate level, they have also participated on the world stage. His latest success was Lopes-Schliep, who earned the bronze medal for Canada in the 100-meter hurdles at the 2008 Olympic Games in Beijing, China. The medal was the first medal for Canada in track and field since Donovan Bailey in 1996. Lopes-Schliep then continued her success last season as the took silver at the IAAF World Championships in Berlin, Germany.

Lopes and Loncar each represented their home nations in the 2004 Olympics in Athens, Greece, while Lopes-Schliep followed with a berth in the 2005 World Championships in Helsinki, Finland. She reached the semifinals of the 100-meter hurdles at the competition.

In 2004, the North Platte, Neb., native coached Lopes-Schliep to her first national championship in the indoor 60-meter hurdles, as well as two other All-America honors in the 60-meter dash and outdoor 100-meter hurdles. His 4x100-meter relay team of Shelldon Simpson, Oliver Williams Jr., Probasco and Stamer also earned All-America status by placing eighth at the NCAA outdoor meet.

A former sprinter/jumper for the Huskers from 1990 to 1993, Martin was an undergraduate coach for Nebraska in 1994 and was a graduate administrative assistant for Nebraska in 1995 and 1996. As an undergraduate coach, Martin helped Gary Pepin coach Nicola Martial to an NCAA outdoor title and a runner-up finish at the 1994 NCAA Indoor Championships. During that same time, he also helped coach Angee Henry to All-America honors as a freshman and a U.S. Junior National championship in the long jump.

Martin, who graduated from Nebraska with a degree in business administration in May 1994, completed his master's degree in athletic administration in August 1999. His father, Doug Martin, was the former head track and field coach at North Platte High School for 23 years, and is on the Husker staff as a volunteer coach.

Martin is married to the former Michelle Delka of Lincoln. The couple has two daughters, Jocelyn and Reese, and a son, Elijah.

*The Martin family (clockwise from bottom left): Jocelyn, Reese, Matt, Michelle and Elijah.*

# Kris Grimes

## Combined Events/Pole Vault (6th Season at NU)

## Abilene Christian (B.S. 1989)/Missouri (M.S. 1992)

**At the National Level...**
15 All-America honors at NU
Six NCAA Qualifiers in 2009
Three Individual NCAA Champions

**At the Conference Level...**
15 Big 12 Conference Champions
5 Straight Big 12 Women's Heptathlon Champions (2006-10)
Five Big 12 Champions in 2009

**Coaching Honors...**
Assistant Coach of the Year
Women's West Region - 2005
Women's Midwest Region - 2009
Co-Assistant Coach of the Year
Women's Midwest Region - 2008
Midwest Region Jumps/Combined Events Coach of the Year - 2007

**Notable Athletes...**
Sevatheda Fynes - 2x NCAA Champion
Brysun Stately - 3x All-American
Ashley Selig - 2x All-American
Björn Barrefors - 2x All-American
Tamara Diles - 2x All-American
Sara Jane Baker - 2x All-American
Tyson Byers - 2x All-American
Demetrius Murray - 2x All-American
Jenny Green - 2x All-American
Chantae McMillan - 3x All-American
Seth Burney - 2x All-American
Matt Mason - All-American
Megan Wheatley - 3x Big 12 Champion
Natalie Willer - 2x Big 12 Champion

Kris Grimes returns for his sixth season in 2011 as Nebraska's combined events and pole vault coach.

Grimes has hit his stride at NU over the past three seasons by sending 17 athletes to the NCAA Championships and coaching athletes to nine Big 12 crowns and nine All-America honors. Overall in five years, Grimes has coached athletes to one national title, 17 All-America honors and 15 conference titles.

The Husker combined eventers continued to show their dominance at the conference meet in 2010, as Chantae McMillan swept the women's events. McMillan became the second straight Husker to sweep the pentathlon and heptathlon, after Megan Wheatley achieved the feat in 2009. McMillan also extended the Huskers' winning streak in the heptathlon to six years at the conference outdoor meet. At the NCAA Outdoor Championships, McMillan earned her third career All-America honor with her first career award in the heptathlon, while Natalie Willer became an All-America pole vaulter for the first time in her career.

The 2009 season was arguably Grimes' most successful year at NU, as six of his athletes qualified in 11 events at the NCAA Championships, including four athletes who qualified for both the indoor and outdoor national meets.

Grimes' squads were well represented at the 2009 NCAA Indoor Championships, as four of the five athletes he sent to the meet came home with five All-America honors, including McMillan, who earned All-America honors in the pentathlon and long jump. McMillan was joined by Wheatley (pentathlon), Seth Burney (pole vault) and Björn Barrefors (decathlon). Just a freshman, Barrefors had a breakout year by setting the school record in the heptathlon at the national meet with a third-place score of 5,795. For his success Grimes was named Midwest Region Women's Assistant Coach of the Year by the USTFCCCA.

Outdoors, Grimes' athletes earned two more All-America honors with Burney in the pole vault and Barrefors in the decathlon.

At the conference level, the Huskers continued to dominate the women's heptathlon with a Husker capturing the league crown for the fifth straight year at the Big 12 Outdoor Championships. Wheatley, who also won the indoor pentathlon crown, won the title for the second straight year after Ashley Selig won titles in 2005 and 2007, with Sara Jane Baker also winning in 2006.

Along with Wheatley's two conference titles in 2009, the Husker pole vaulters excelled under Grimes. They won three of the four conference titles. Willer swept the women's crowns, while Burney won his first Big 12 title at the outdoor meet.

As a sophomore in 2009, Willer thrived under Grimes by breaking seven pole vault records, including NU's indoor and outdoor records. A native of Elkhorn, Neb., Willer also broke the American Junior record (14-4 1/2) and won the Pan-Am Junior Championships with a meet-record vault of 14-1 1/4.

In 2008, Grimes produced five NCAA qualifiers for the outdoor championships, while Wheatley produced the program's fourth straight heptathlon championship at the Big 12 Outdoor Championships in Boulder, Colo.

Grimes sent eight athletes to the 2007 NCAA Outdoor Championships, including Brysun Stately, the nation's top-ranked competitor in the women's pole vault, and Selig, who earned her fifth All-America finish at the meet.

Stately became only the third Husker women's All-American in the pole vault with a seventh-place finish at the NCAA Indoor Championships. Later in the year she shattered the then-outdoor school record with a mark of 14-3 1/4 during the Kansas Relays.

Selig became the first athlete in Big 12 history with four conference crowns in the combined events. Teammate Jenny Green, who joined Stately competing for NCAA honors in the women's pole vault, earned the same distinction with her fourth Big 12 victory in the vault.

While the Husker women's pole vault and combined events groups flourished, his men's athletes also showed tremendous success at both the national and conference levels. With the addition of men's decathletes Lee Martin and Skyler Reising, NU led all NCAA squads with four total men's and women's entries in the combined events at the national meet in 2007.

Overall, five Husker combined event athletes and three NU vaulters advanced to either the NCAA indoor or outdoor meets in Grimes' second year.

Grimes experienced an incredibly successful first season at Nebraska in 2006 after joining the Huskers in the fall of 2005. His athletes combined to earn five All-America honors in his first year while helping the men's and women's squads place among the top 20 at both NCAA Indoor and Outdoor Championships.

A native of Jefferson City, Mo., Grimes has helped several athletes flourish on the national level during his 22 years of coaching, as his resume boasts 19 All-America athletes who have earned 30 individual honors. Included among the group is two-time NCAA champion Sevatheda Fynes, who Grimes directed to national wins in the 100- and 200-meter dash events at Michigan State.

Grimes brought a wealth of recruiting and coaching experience on the NCAA Division I level with him to Nebraska. He previously served seven seasons as a Washington State assistant and was in charge of the men's and women's vertical and horizontal jumps. While with WSU, Grimes tutored pole vaulters Tamara Diles and Tyson Byers to NCAA All-America careers. Matt Mason set an indoor school record of 26-6 1/4 on his way to a sixth-place finish at the NCAA indoor meet in 2004, and Demetrius Murray claimed a silver medal in the triple jump at the 2000 NCAA outdoor meet.

Prior to his post with WSU, Grimes served as interim head women's track coach at Michigan State in 1996, before being named the Spartans' interim Director of Women's Track and Field and Cross Country. He remained in his interim post with MSU until 1998, when he was hired by Washington State. In his first season with the Spartans, Grimes coached an NCAA champion and three All-Americans.

A three-time NCAA Division II All-America pole vaulter at Abilene Christian University, Grimes was a key contributor on four Division II national championship teams. After exhausting his eligibility, he served as an assistant coach for the Wildcats in 1989. Grimes later coached in a graduate assistant role at Missouri from 1990 to 1991. Between his time at Missouri and Michigan State, he spent five years (1992-96) as an assistant in charge of jumps and combined events at Louisiana-Monroe.

Grimes is a U.S. Track and Field Coaching Education Level II Instructor. He is currently pursuing his Level III certification.

Grimes received his master's degree in education with concentrations in sport psychology/biomechanics from Missouri in 1992 and his bachelor's in education from Abilene Christian in 1989, concentrating on psychology/physical education. He is married to Tami Micham Grimes, a former distance runner at ULM and an All-Big Eight cross country runner at Missouri. They have two sons, Kristofor and Jack, and a daughter, Anna.

*The Grimes family: (clockwise from top left) Kristofor, Kris, Anne, Tami and Jack.*

## T.J. Pierce

### Director of Operations

**9th Season at NU**

**Nebraska (1996)**

T.J. Pierce returns for his sixth year as a member of the Nebraska track and field staff as the program's director of operations. In addition to serving as the Husker meet director for all home competitions, his duties include team travel, scheduling of meets and office administration.

Pierce returned to his alma mater in 2005 after serving as the horizontal jumps and pole vault coach at Kent State for four years, where he coached four All-America athletes. Prior to joining Kent State, Pierce served one season as the sprint, hurdle, vertical jumps and multi-event coach at Central Florida, where his athletes set 11 school records and earned 12 all-conference honors during his only season in Orlando.

After completing his career as a Husker pole vaulter in 1997, Pierce spent three seasons as an assistant recruiting coordinator at NU.

A three-time academic All-Big Eight/12 selection, Pierce received his bachelor's degree in mathematics education from Nebraska in 1996.

## Da'Nelle Earl

### Operations/Recruiting Assistant

**6th Season at NU**

**Liberty (B.S. 2002)/Nebraska-Omaha (M.S. 2006)**

Da'Nelle Earl joined the Nebraska athletic department in August of 2005 and currently serves as an operations and recruiting assistant with the track and field team. She assists in the daily operations of the track and field program, recruiting and team travel.

Earl earned her bachelor's degree in exercise science and fitness programming at Liberty University, where she also competed in track and field. She then moved on to get her master's degree in exercise science with concentrations in biomechanics and exercise physiology at the University of Nebraska at Omaha. Earl resides in Lincoln with her husband Kurt.

## Doug Martin

### Volunteer Assistant (Distance)

**8th Season at NU**

**Nebraska-Kearney (1966)**

Doug Martin enters his fourth year as a volunteer coach with the Nebraska cross country and track and field teams. Previously, Martin spent four seasons with the Husker track and field program, serving as the director of operations for home meets, as well as a recruiting coordinator.

He and his wife Susan, have three children, Matt, Jennifer and Michael. Matt is currently an assisant coach with the Nebraska track and field team and serves as the team's recruiting coordinator.

## Casie Witte

### Volunteer Asst. (Comb. Events/Pole Vault)

**4th Season at NU**

**Nebraska (2007)**

Casie Witte enters her fourth year as a volunteer assistant coach for the Huskers in 2011. Witte works with the Husker combined events and pole vault groups under Nebraska Assistant Coach Kris Grimes.

Witte earned her Level I Coaching Education Certification during the summer of 2008 and her Level II Certification in the combined events during the summer of 2009.

A team co-captain for the 2007 Huskers, Witte made two trips to the NCAA Outdoor Championships.

## Dusty Jonas

### Volunteer Assistant (Jumps)

**2nd Season at NU**

**Nebraska (2009)**

In his first year as a volunteer coach at Nebraska, Dusty Jonas assisted Head Coach Gary Pepin with the Husker jumpers.

An eight-time All-American as a high jumper for the Huskers from 2005 to 2008, Jonas won the 2008 indoor national title and outdoor conference title. Following the collegiate season, Jonas signed a professional contract with Nike and competed for Team USA at the 2008 Olympic Games in Beijing, China. Jonas still competes internationally as a Nike athlete.

Jonas returned to Nebraska in 2009 to complete his degree in horticulture.

## Keith Lloyd

### Volunteer Assistant (Throws)

**2nd Season at NU**

**Nebraska (2009)**

After completing his athletic eligibility in 2009, Keith Lloyd returned to the Huskers as a volunteer coach for the NU throws squad.

An 11-time All-Big 12 performer, Lloyd won the 2009 Big 12 indoor shot put title, and also competed at the 2008 NCAA Outdoor Championships in both the shot put and hammer throw.

A native of Omaha, Neb., Lloyd graduated with a degree in insect science from Nebraska in August of 2009.

## Grant Watley

### Volunteer Assistant (Distance)

**1st Season at NU**

**Nebraska Wesleyan (2009)**

Grant Watley enters his first year as a volunteer coach at Nebraska after graduating from Nebraska Wesleyan University in 2009 with a degree in health and fitness studies as well as a minor in coaching. Watley has previous experience with the Husker program, as he served as a volunteer intern in the spring of 2009.

After assisting with cross country at Lincoln Christian High School in 2005, Watley moved to Lincoln Lutheran and coached there for five years. He was a member of the coaching staff that won the 2008 Class C team title on the men's side.

Watley is currently working on a master's of sport science in sports coaching at the U.S. Sports Academy and plans on earning a PhD in sport management. He is also a USA Track and Field Level 1 certified coach. Watley and his wife Angela live in Lincoln.

## Lindsey Maher

### Volunteer Assistant (Pole Vault)

**1st Season at NU**

**Nebraska (2010)**

Lindsey Maher starts her first year as volunteer assistant with the Husker pole vaulters after earning four All-Big 12 honors in the vault at Nebraska from 2007 to 2010.

Maher also excelled in the classroom as a three-time first-team Academic All-Big 12 and earned a spot on the USTFCCCA All-Academic Team in 2008 and 2009.

**Additional Track and Field Staff**

**Student Coaches:** Erin Hannon, Epley Bullock and Dax Danns. **Student Managers:** Eric Johnson, Tyler Throener, Mike Musil, Leandra Ramirez, Jamelle Ross, Isaiah Edson and Jared Sabin. **Student Office Assistants:** Paige Amundson, Ben Bedell, Caitlin Schumacher.

# Tom Osborne

## Athletic Director (4th Year)

## Hastings College (B.A. 1959)/Nebraska (M.A. 1963/Ph.D. 1965)

**Administrative Experience...**

**Nebraska Athletic Director**
2007-Present
**U.S. Congress, Third District (Nebraska)**
2000-06
**Nebraska, Head Football Coach**
1973-97
**Nebraska Assistant Head Football Coach**
1972
**Nebraska Assistant Football Coach**
1967-71

**Coaching Honors...**

**Three National Championships**
1994, 1995, 1997
**1998 College Football Hall of Fame Inductee**
**13 Conference Titles**
**25 Nine Win Seasons**

Hall of Fame football coach Tom Osborne has continued to leave a lasting impression on the history of Nebraska Athletics since returning to lead the Husker program as the school's 13th athletic director on Oct. 16, 2007. Osborne, who led Nebraska to three national championships (1994, 1995, 1997) and 255 victories in his 25 years as the Huskers' head football coach, has continued to use his impressive leadership skills to guide the NU athletic department as a whole over the past three seasons.

With the core values of integrity, trust, respect, teamwork and loyalty serving as guiding principles for Nebraska's 23-sport program as a whole, the Huskers have enjoyed renewed success in Osborne's first three years as athletic director. In 2009-10, Nebraska finished 17th in the NACDA Directors' Cup final standings, the Huskers' best showing since 2000-01.

One of Osborne's first major decisions as athletic director was to hire Bo Pelini as the Huskers' football coach. Pelini, who had spent the 2003 campaign as NU's defensive coordinator, has energized Nebraska's storied tradition with three straight nine-win seasons and a trio of Big 12 North Division titles in his first three years. In 2009, Pelini notched 10 wins, including a dominant 33-0 win over Arizona in the Holiday Bowl while finishing in the top 15 in both major national polls. The tradition-rich NU volleyball program has claimed three Big 12 titles and advanced to three NCAA Elite Eight appearances, while the women's basketball program has earned two NCAA Tournament trips, while notching the best season in school history with a 2010 Big 12 title and a berth in the NCAA Sweet 16. The NU wrestling program shared the 2009 Big 12 title and finished in the top 16 at three straight NCAA Championships. The NU men's track and field team has captured a pair of Big 12 outdoor crowns, while the men's and women's teams have produced five top-20 finishes indoors and outdoors over the past three years.

The men's and women's gymnastics teams both produced top-10 NCAA finishes in 2010, while the Husker bowling team won the 2009 NCAA title and finished in the top eight at the NCAA Championships each of the past three years. The NU rifle team has produced a pair of top-six NCAA finishes in the last three years, while the men's and women's tennis teams both earned NCAA Tournament trips in 2010. The women won the first NCAA match in school history while the men made their first-ever tournament appearance. The Husker softball team has made back-to-back NCAA Tournament appearances, while the baseball and women's golf teams both earned NCAA Regional bids in 2008.

In addition to their competitive success, the Huskers have continued to set high standards academically at both the conference and national levels. Nebraska led the Big 12 with eight CoSIDA Academic All-Americans in 2009-10, and had increased NU's nation-leading total to 279 CoSIDA Academic All-Americans all-time, across all sports. The Huskers also led the Big 12 with a league-record 178 academic all-conference selections, along with a conference-record 687 Big 12 Commissioner's Honor Roll selections. NU graduated 121 student-athletes from August of 2009 through May of 2010, while increasing its Big 12-leading exhausted eligibility graduation rate to 95 percent.

The Huskers also have continued to set the standard on the national level in the area of life skills. In 2010-11, Nebraska opened its new Student Life Complex, which is designed to help Husker student-athletes maximize their performance in the classroom and the community.

The Student Life Complex is the first step in Osborne's aggressive building plan for Nebraska's athletic facilities. In the summer of 2010, the athletic department broke ground on the Hendricks Training Complex at the Bob Devaney Sports Center, which will directly benefit the men's and women's basketball and wrestling programs with new practice and team areas. The project is also expected to lead to additional opportunities for improved facilities for many other Husker Olympic sport programs. The Hendricks Training Complex is scheduled to open before the 2011-12 season.

In the spring of 2010, the city of Lincoln also received voter approval to begin construction on a 16,000-seat downtoan arena, which will serve as the new competitive home for both Nebraska men's and women's basketball programs beginning in 2013-14.

Not long after the historic vote in Lincoln, Osborne helped Chancellor Harvey Perlman announce an even more historic move with the shift by Nebraska from the Big 12 to the Big Ten Conference beginning in 2011-12.

Nebraska's move to the Big Ten is expected to add University-wide academic opportunities, while providing financial stability for the athletic department for years to come.

Before being asked by Chancellor Perlman to return to Nebraska as athletic director in 2007, Osborne served three terms in the U.S. House of Representatives (Nebraska's 3rd congressional district) from 2000 to 2006.

He returned to academia following a 2006 gubernatorial bid, serving as a senior lecturer at Nebraska in the College of Business Administration, teaching leadership and business ethics, in the fall of 2007. Osborne also worked as a consultant for local college athletic departments for two years.

Osborne and his wife, Nancy, continue to pour their time and support into the TeamMates mentoring program, which they founded in 1991. TeamMates provides encouragement to school-aged youth to help them graduate from high school and pursue a post-secondary education.

Osborne's leadership of the TeamMates program began while he was putting the final touches on one of the best coaching careers in college football history. The Hastings, Neb., native, who earned master's and doctoral degrees in educational psychology from the University of Nebraska, was named NU's 25th head coach following the 1972 season.

In 25 seasons with Osborne at the helm, the Huskers mounted a 255-49-3 record - the sixth-most wins in major college history. Osborne's .836 winning percentage ranked fifth all-time. His career came to a close with a 42-17 win over No. 3 Tennessee in the 1998 Orange Bowl, when he became the first coach in college football history to retire as a reigning national champion. Following his career, he became one of just four coaches in history to have the mandatory three-year waiting period waived for induction into the National Football Foundation College Hall of Fame in December of 1998.

Osborne's 1994 and 1995 teams allowed Nebraska to become just the second school in history to post back-to-back perfect national championship seasons (Oklahoma 1955-56). Nebraska put together the best five-year run in college football history from 1993 to 1997, going 60-3 with five straight 11-win seasons.

Osborne led NU to 13 conference crowns, including six of his last seven seasons on the sideline. All 25 of his Husker teams won at least nine games and went to a bowl, while 15 won 10-or-more games.

In the classroom, the NU football program totaled 65 CoSIDA Academic All-America awards in Osborne's 25 years. In fact, he accumulated more football Academic All-Americans in his 25 years as coach than any other football program in the nation has produced in its history.

*Tom and Nancy Osborne*

Prior to becoming head coach, Osborne spent five seasons under Devaney, helping the Huskers win back-to-back national championships in 1970 and 1971. In 1973, Osborne succeeded Devaney, who also served as Nebraska's Athletic Director from 1967 to 1993.

Osborne and his wife, Nancy, have three adult children, Mike, Ann and Suzanne and four grandchildren.

## Marc Boehm

### Executive Associate A.D.

**Seventh Year at NU**

**Kansas State (B.S. 1984)/St. Thomas (M.S. 1985)**

A member of the Nebraska Athletics senior administration since May 2003, Marc Boehm (pronounced BAME) serves as executive associate athletic director and is the top assistant to the athletic director. Boehm fulfills the director's responsibilities in his absence and also serves as the department's chief operating officer.

Boehm oversees the efforts of several areas within athletics, including marketing, media relations, HuskerVision, facilities and events. Boehm also oversees the Nebraska men's and women's basketball programs and the Husker soccer program. He also played a major role in the athletic department's negotiations for its contract extension with IMG College Sports. To date, it is the largest multi-media rights contract in college athletics.

As the primary administrator for the NU basketball programs, Boehm played an integral role in the hiring of Doc Sadler to be the Huskers' new coach on Aug. 8, 2006. Sadler had the Huskers on the brink of the postseason in the final weeks of the campaign and then signed a recruiting class ranked among the top 15 in the nation by several services.

Boehm has worked tirelessly with Fox Sports Net and the Big 12 Conference to provide the men's basketball team with an extensive television package each of the past six seasons. His efforts in providing a fan-friendly atmosphere at the Bob Devaney Sports Center have helped Nebraska to record-setting attendance for women's basketball at the Devaney Center.

Under Boehm's supervision, Coach Connie Yori's women's basketball team enjoyed the best season in school history in 2009-10. The Huskers made their seventh straight postseason trip, advancing to the school's first NCAA Sweet 16. Yori captured 2010 National Coach-of-the-Year honors by leading the Huskers to a Big 12 record-tying 30-game winning streak and the 2010 Big 12 regular-season title. NU ranked in the top 10 in the final national polls and seventh nationally in home attendance with 7,390 fans per game. In Big 12 play, NU led the league with 11,383 fans per game.

The men have added three postseason trips during Boehm's tenure, including a trip to the 2009 Postseason NIT.

Boehm's efforts to enhance NU's gameday atmosphere were not restricted to the basketball programs. He was instrumental in conceptualizing and developing the Husker Nation Pavilion, which quickly became the premier pregame event around home football games.

Boehm also took the lead role in obtaining First National Bank and Ameritas as premier sponsors for the Nebraska Athletic Department for a combined deal worth more than $7 million over a three-year period. First National Bank and Ameritas joined ALLTEL, Pepsi and adidas as premier corporate sponsors for Husker athletics.

Boehm held the same position at Pittsburgh from 1997 to 2003. Boehm assisted in the rise of the Panthers' basketball program with the men's team posting back-to-back Sweet 16 appearances in the NCAA Tournament. During construction of the Panthers' new athletic facilities, Boehm played a central role in Pitt's athletic teams moving to the UPMC Sports Performance Complex, Heinz Field and the Petersen Events Center.

Boehm served as interim athletic director at Pittsburgh for nearly five months before coming to Nebraska. During that time, he hired new men's (Jamie Dixon) and women's basketball (Agnus Berenato) and soccer (Sue-Moy Chin) head coaches for the Panther program. Under Dixon's direction, the Panthers have advanced to eight straight NCAA Tournaments, while Berenato has rejuvenated the women's program with three straight NCAA Tournament appearances from 2007 to 2009.

Boehm also spent five years as associate executive director of the Tostitos Fiesta Bowl. He directed and managed a 125-member fund-raising committee of Arizona business people responsible for generating more than $4.5 million in cash and in-kind partnerships. Previously he spent four years as associate executive director and public relations director of the Sun Bowl from 1987 to 1991.

Born in Grand Island, Boehm earned his bachelor's degree in communications from Kansas State in 1984 and added a master's degree in sports management from St. Thomas (Fla.) University in 1985. Boehm and his wife, the former Janelle Broderick of Minot, N.D., have three boys, Broderick, Christian and Lukas John.

## Bob Burton

### Associate A.D.

**12th Year at NU**

**Nebraska (B.S. 1985, J.D. 1989)**

Associate Athletic Director Bob Burton joined the Nebraska athletic department in 1998. He spent 10 years as associate athletic director for compliance/sports administration from 1998 to 2007.

Burton is responsible for the direct administrative supervision to the sports of golf, tennis, gymnastics, track and field, cross country, bowling, rifle, softball, wrestling and swimming and diving. He also oversees the operation of Haymarket Park. Working with the Lincoln Saltdogs, he helps set the budget for field and stadium operation costs and create strategic plans for the facility.

Burton is a member of the athletic department's executive team, which helps set policy, develops short- and long-term goals and objectives, and creates strategic plans for the department. Burton has expanded his responsibilities by assisting the development office in areas of fundraising and building relationships with athletic department supporters.

Burton filled a similar position at Oklahoma State as the assistant athletic director for sports administration and compliance from 1993 to 1997. He oversaw OSU's Olympic sports programs as well as the training and strength and conditioning, wrestling, men's and women's track and field and men's and women's tennis programs.

Burton came to Nebraska from Texas Tech, where he served as an associate athletic director for compliance for one year. While at Texas Tech, Burton helped complete the NCAA investigation into the Red Raider athletic department and analyzed the entire compliance system at the institution. He also helped identify and implement financial aid and eligibility systems, including changes in personnel and restructuring of the compliance department.

Burton, who was a member of the NCAA Division I women's soccer committee for three years and was a member of the NCAA Division I bowling committee, served as a legislative administrator for the NCAA from 1989 to 1993. At the NCAA, he was involved in the development of legislation, interpretation of regulations and reviewed legal issues related to the application of the association's regulations. He served as an NCAA liaison to committees and conducted comprehensive education to several intercollegiate athletic conferences. He has served on the National Association of Athletic Compliance Coordinators Executive Committee and the subcommittee of Big 12 Directors of Compliance.

He received his bachelor's degree in finance from Nebraska in 1985 and his juris doctorate from the Nebraska College of Law in 1989. A native of Falls City, Neb., Burton and his wife, Krista, have a daughter, Elly, and sons Robert, McClain and Abram.

## Pat Logsdon

### Associate A.D./Senior Woman Administrator

**31st Year at NU/Third as Senior Woman Administrator**

**Nebraska (1989)**

A member of the Nebraska Athletic Department since 1979, Pat Logsdon was promoted to senior woman administrator on March 7, 2008, in addition to her duties as associate athletic director for administration.

Logsdon's duties include oversight on all administrative issues and operational functions of the Athletic Director's office; oversight in the areas of administration, athletic medicine, nutrition, football operations, softball, women's gymnastics and rifle; developing and implementing administrative policies and procedures, assisting with strategic planning, reviewing and maintaining game and coaching contracts and oversight of the administrative budget.

Previously, Logsdon spent six seasons as NU's director of football operations, the first female in Division I to serve in that capacity. She handled organization of all recruiting functions, supervised compliance activities and coordinated all football administrative operations, including travel and practice operations. Logsdon served three years as assistant to the director of football operations and 14 seasons as the football recruiting secretary.

Logsdon received a bachelor's degree in education from Nebraska in 1989.

# Athletic Department Administration

*Marc Boehm*
*Executive Associate A.D.*
*Administration*

*Dennis Leblanc*
*Senior Associate A.D.*
*Academics & Compliance*

*Chris Anderson*
*Associate A.D.*
*Community Relations*

*Gary Bargen*
*Associate A.D.*
*Compliance*

*Bob Burton*
*Associate A.D.*
*Administration*

*Butch Hug*
*Associate A.D.*
*Facilities & Events*

*John Ingram*
*Associate A.D.*
*Capital Projects & Construction*

*Pat Logsdon*
*Associate A.D.*
*Senior Woman Administrator*

*Paul Meyers*
*Associate A.D.*
*Athletic Development*

*Keith Zimmer*
*Associate A.D.*
*Life Skills*

*Holly Adam*
*Assistant A.D.*
*Ticketing*

*Dr. Lonnie Albers*
*Assistant A.D.*
*Athletic Medicine*

*Jeff Jamrog*
*Assistant A.D.*
*Football Operations*

*Shot Kleen*
*Assistant A.D.*
*HuskerVision*

*Keith Mann*
*Assistant A.D.*
*Media Relations*

*Michael Stephens*
*Assistant A.D.*
*Marketing, Licensing and Concessions*

NEBRASKA

Integrity N Trust N Respect N Teamwork N Loyalty

## NEBRASKA ATHLETIC DEPARTMENT

University of Nebraska Athletic Department
One Memorial Stadium
Lincoln, NE 68588
(800) 755-2565
(402) 472-4224

## ATHLETIC DEPARTMENT CORE VALUES

NEBRASKA

## ATHLETIC DEPARTMENT MISSION STATEMENT

The mission of the University of Nebraska Athletic Department is to serve our student-athletes, coaches, staff and fans by:

- »Displaying **INTEGRITY** in every decision and action
- »Building and maintaining **TRUST** with others
- »Giving **RESPECT** to each person we encounter
- »Pursuing unity of purpose through **TEAMWORK**
- »Maintaining **LOYALTY** to student-athletes, co-workers, fans and the University of Nebraska

***INTEGRITY - TRUST - RESPECT - TEAMWORK - LOYALTY***

## ATHLETIC DEPARTMENT PHONE DIRECTORY

*The area code for all below numbers is (402)*

| | |
|---|---|
| Main Athletic Department | 472-4224; 800-755-2565 |
| Academics | 472-2042 |
| Administration | 472-3011 |
| Athletic Medicine & Training | 472-2276 |
| Baseball | 472-2269 |
| Basketball, Men's | 472-2265 |
| Basketball, Women's | 472-6462 |
| Bowling | 472-0404 |
| Business & Finances | 472-2273 |
| Cheer Squads & Mascots | 472-0775 |
| Community Relations | 472-7771 |
| Compliance | 472-2042 |
| Computing Services | 472-2368 |
| Development | 472-2367 |
| Equipment | 472-2274 |
| Events | 472-1000 |
| Facilities | 472-1000 |
| Football | 472-3116 |
| Golf, Men's | 472-6472 |
| Golf, Women's | 472-1415 |
| Gymnastics, Men's | 472-6476 |
| Gymnastics, Women's | 472-3808 |
| Huskers.com | 472-2263 |
| Huskers Authentic | 472-3633; 800-8-BIG-RED |
| HuskerVision | 472-4645 |
| Licensing & Concessions | 472-9446 |
| Life Skills | 472-4616 |
| Lost & Found | 472-1003 |
| Marketing | 472-0775 |
| Media Relations | 472-2263 |
| Rifle | 472-6167 |
| Shipping & Receiving | 472-1163 |
| Soccer | 472-0456 |
| Softball | 472-8801 |
| Strength & Conditioning | 472-3333 |
| Tennis, Men's | 472-6464 |
| Tennis, Women's | 472-6473 |
| Ticket Office | 472-3111; 800-8-BIG-RED |
| Track & Field | 472-6461 |
| Volleyball | 472-2399 |
| Wrestling | 472-6470 |

# Athletic Department Staff

**Katie Jewell** Assoc. Director of Academic Programs
**Kim Schellpeper** Assoc. Director of Academic Programs
**Alvin Banks** Academic Counselor/ Coord. of Special Programs
**Andrea Einspahr** Academic Counselor
**Mike Nieman** Academic Counselor
**Ricardo Sanon** Academic Counselor
**Will Sheppard** Academic Counselor/ Coord. of Multicultural Programs
**Shawn Morrison** Computer Hardware Technician

**Leah Huber** Academic Administrative Assistant
**Doak Ostergard** Outreach Director
**Anne Hackbart** Administrative Assistant
**Sandy McLaughlin** Administration & Business Office Secretary
**Jerry Weber** Head Athletic Trainer
**Mark Mayer** Head Football Athletic Trainer
**Brad Brown** Assistant Athletic Trainer
**Tom Dufresne** Assistant Athletic Trainer

**Jolene Emricson** Assistant Athletic Trainer
**Lisa Loewenstein** Assistant Athletic Trainer
**R.J. Pietig** Assistant Athletic Trainer
**Jeff Rudy** Assistant Athletic Trainer
**Patrick Spieldenner** Assistant Athletic Trainer
**Amy Seiler** Massage Therapist
**Jacqueline Wilken** Administrative Coordinator
**Dr. Pat Clare** Chief of Staff, Orthopaedic Surgeon

**Dr. Scott Strasburger** Team Physician, Orthopaedic Surgeon
**Dr. David Clare** Team Physician, Orthopaedic Surgeon
**Dr. Justin Harris** Team Physician, Orthopaedic Surgeon
**Josh Hingst** Sports Nutritionist
**Lindsey Remmers** Sports Nutritionist
**Dale Kruse** Food Service Manager
**Mike Steele** Executive Chef
**Jan Brown** Director of Business Operations

**Kevin Herbel** Director of Planning & Reporting
**Jami Hagedorn** Financial & Human Resources Manager
**Traci Becker** Accounting Clerk
**Sarah McGrath** Accounting Clerk
**Derek Simonsen** Accountant/Auditor
**Jane Farrell** Personnel & Payroll Associate
**Amy Potts** Business Office Assistant
**Randy York** Senior Writer/Director of Customer Relations

**Jake Brokaw** Huskers.com Content Manager/ Technology Coordinator
**Dan Floyd** Director of Information Technology
**Brett Hansen** IT Specialist
**Chad Chiesa** Computer Specialist
**Juan Rico** Computer Specialist
**Kiley Abdouch** Communications Specialist
**Laure Ragoss** Associate Director of Compliance
**Jena Johnson** Assistant Director of Compliance for Student-Athlete Services

**Patricia Ferree** Assistant Director of Compliance for Legislation & Recruiting
**Gaila Friesen** Secretarial Specialist
**Guy Rozier** Assistant Director of Development
**Mike Dobbs** Development Officer
**Derek Freeman** Development Operations Manager
**Lindsey Freeman** Development Specialist
**Peg Slagle** Suite Coordinator
**Jenni Puchalla** Development Office Administrative Assistant

EQUIPMENT
Jay Terry
Head Equipment Manager
Pat Norris
Assistant Equipment Manager
Blake Lange
Assistant Equipment Manager
Chris McQuillan
Assistant Equipment Manager
FACILITIES & EVENTS
Matt Davidson
Director of Events
Randy Gobel
Director of Facilities Devaney Center
Eric Haynes
Director of Facilities Memorial Stadium
Derek Bombeck
Event Management Specialist
Derek Bond
Event Management Specialist
Katie Butzke
Event Management Specialist
Ervin Williams
Event Management Specialist
Steve Torske
Building & Grounds Supervisor
Jared Hertzel
Turfgrass Manager
Mike Greenfield
Building Services Manager
Phil Hood
Trade Supervisor
Marv Potter
Trade Supervisor
Dan Bottcher
Building Services Technician
John Horstman
Building Services Technician
Alan Moore
Building Services Technician
Sol Morton
Building Services Technician
Jeff Schroder
Building Services Technician
John Shaw
Building Services Technician
Don Betten
Custodian/Event Setup
Kimberly Brick
Custodial Supervisor
Kim Daniel
Custodial Supervisor
Mary Fisher
Custodian/Event Setup
Jack Harper
Custodian
Matthew Honnor
Custodian
Jeff Kinnison
Custodian
Mikayla Martins
Custodian/Event Setup
Norm Tallman
Stadium Custodian
Arlyce Koerner
Facilities & Events Staff Secretary
Linda Ybarra
Facilities & Events Administrative Assistant
Anton Engel
Guest Relations/Security
Syed Hussein
Guest Relations/Security
Jack Kissack
Guest Relations/Security
Danny McEntarffer
Guest Relations/Security
Cindy Obenchain
Guest Relations/Security
Bill Peglow
Guest Relations/Security
Robert Richards
Guest Relations/Security
George Scheel
Guest Relations/Security
Jerry Zimmer
Guest Relations/Security
CAPITAL PROJECTS
Maggi Thorne
Assistant Director of Capital Projects
Brian Rempe
Capital Projects Assistant
HUSKERVISION
Kirk Hartman
Executive Director of Video Production
Kelly Mosier
Video Production Coordinator
Mike Hodges
Video Production Specialist
Brad Colee
Video Production Specialist
Chris Pankonin
Video Production Specialist
Scott Guthrie
Chief Engineer
CONCESSIONS
Janell Hall
Concessions Operations Manager
Roxane Rasmussen
Concessions Manager
HUSKERS AUTHENTIC
Gregg Lingenfelder
Huskers Authentic Manager
MARKETING
Corrie Sears
Director of Athletic Marketing
Ethan Rowley
Assistant Marketing Director
SPIRIT SQUAD
Marlon Lozano
Cheer Squad Coach
SHIPPING & RECEIVING
Diane Nietfeldt
Shipping & Receiving
TICKET OFFICE
Kristi Reetz
Assistant Ticket Manager
Angela Christ-Zemunski
Ticketing Assistant
Leah Sinner
Ticketing Assistant
Andrew Truslow
Ticketing Assistant
Karen Williamson Conway
Ticketing Assistant
STRENGTH & CONDITIONING
Mike Arthur
Director
James Dobson
Football Strength Coach
Laura Buttermore
Assistant Strength Coach
Tyler Clarke
Assistant Strength Coach
Willie Jones
Assistant Strength Coach
Brian Kmitta
Assistant Strength Coach
Brandon Rigoni
Assistant Strength Coach
Chad Wade
Assistant Strength Coach
Karen Cook
Husker Power Secretary

# NEBRASKA

## 2011 Husker Women

| Name | Event | Year (Indoor/Outdoor) | Hometown (High School/Previous School) |
|---|---|---|---|
| Andrade, Isabel | Distance | Fr. | Petaluma, Calif. (Petaluma) |
| Barinova, Martina | Distance | RFr. | Prerov, Czech Republic (Placky University/Gymnazium Jana Blahoslava) |
| Birtles, Rachel *** | Pole Vault | Sr. | Perth, Australia (Carine Senior) |
| Bussel, Breanna ** | Pole Vault | Jr. | Jefferson City, Mo. (Jefferson City) |
| Butler, Rachel *** | Combined Events | Sr./Jr. | Mechanicsville, Va. (Lee-Davis) |
| Clow, Marissa | Sprints | Fr. | Irvine, Calif. (Northwood) |
| Crofford, Lara ** | Distance | Jr. | Newville, Pa. (Big Spring) |
| Dinsdale, Blaire ** | Middle Distance | Jr. | Traer, Iowa (North Tama) |
| Dinsdale, Brooke ** | Middle Distance | Jr. | Traer, Iowa (North Tama) |
| Dougherty, Ellen | Middle Distance | Fr. | Moville, Iowa (Sioux City East) |
| Erega, Arna *** | Hurdles/Jumps | Jr./Sr. | Rijeka, Croatia (Grammar School of Rijeka) |
| Furlan, Jessica * | Distance | So. | Regina, Saskatchewan, Canada (Dr. Martin Leboldus) |
| Griva, Mara | Jumps | Fr. | Ventspils, Latvia (Ventspils University College) |
| Grizzle, Roxi ** | Javelin | Jr. | DeSoto, Kan. (Tonganoxie) |
| Grizzle, Veronica * | Throws | So. | DeSoto, Kan. (Tonganoxie) |
| Grooters, Ellie | Hurdles | Fr. | Fargo, N.D. (West Fargo) |
| Hamik, Erica ** | Distance | Jr. | Kearney, Neb. (Catholic) |
| Higgins, Suzanne ** | Hurdles | Jr. | Grand Island, Neb. (Grand Island) |
| Jackson, Annie | Throws | RFr. | Tekamah, Neb. (Tekamah-Herman) |
| Jensen, Taylor | Throws | So. | Bellevue, Neb. (East/UMKC) |
| Jiskra, Cami ** | Pole Vault | Jr. | Lincoln, Neb. (North Star) |
| Jorgenson, Allison | Sprints | So. | Grand Island, Neb. (Grand Island) |
| Klosterman, Mary | Hurdles | Fr. | David City, Neb. (Aquinas Catholic) |
| Korshoj, Tara ** | Jumps | Jr./So. | Omaha, Neb. (Millard West) |
| LaCour, Karyn *** | Hurdles | Sr. | Humble, Texas (Humble) |
| Latsch, Amanda *** | Throws | Sr. | Lincoln, Neb. (East) |
| Maher, Maggie | Pole Vault | RFr. | Kearney, Neb. (Kearney) |
| Martin, Anne | Combined Events | RFr. | Waverly, Neb. (Waverly) |
| McMillan, Chantae **** | Combined Events | Sr. | Rolla, Mo. (Rolla) |
| Menghia, Lorena ** | Combined Events | Jr./Sr. | Iasi, Romania (Athletic/Jacksonville State) |
| Miller, Ashley ** | Distance | Jr. | Tipton, Iowa (Tipton) |
| Morabe, Sam | Distance | Fr. | Temecula, Calif. (Great Oak) |
| Morales, Mary | Throws | RFr. | San Diego, Calif. (Scripps Ranch) |
| Mostoller, Kara | Jumps | Fr. | Fredonia, Pa. (Reynolds) |
| Musil, Samantha ** | Throws | Sr. | DuBois, Neb. (Pawnee City, Neb./Georgia Tech) |
| Oddo, Jordan | Pole Vault | RFr. | Arlington, Texas (Grace Preparatory Academy) |
| Pinkelman, Carlie | Throws | Fr. | Cozad, Neb. (Cozad) |
| Plambeck, Sarah | Middle Distance | Fr. | Lincoln, Neb. (Christian) |
| Scanlan, Jillanna | Jumps | Fr. | Plattsmouth, Neb. (Plattsmouth) |
| Siegel, Jade ** | Throws | Jr. | Hastings, Neb. (Adams Central) |
| Stiens, Jordan | Combined Events | Fr. | Maryville, Mo. (Maryville) |
| Svane, Audrey *** | Jumps | Sr. | Tioga, Texas (Pilot Point) |
| Ubel, Kayla ** | Middle Distance | Sr. | Overland Park, Kan. (Blue Valley West) |
| Vierregger, Alyssa *** | Sprints | Sr. | Springfield, Neb. (Platteview) |
| Webers, Jen *** | Distance | Sr. | Conifer, Colo. (Conifer) |
| Weeks, Mara | Sprints | Fr. | Bridgetown, Barbados (Ricards Lodge) |
| Weigandt, Anna | Jumps | RFr. | Gretna, Neb. (Gretna) |
| Welch, Lauren | Pole Vault | Fr. | Papillion, Neb. (Papillion-LaVista) |
| Wheatley, Megan **** | Combined Events | No Eligibility/Sr. | Perth, Australia (Penrhos College) |
| White, Katie | Distance | So. | Broken Bow, Neb. (Broken Bow) |
| Wilken, Morgan * | Throws | So. | Crofton, Neb. (Crofton) |
| Willer, Natalie *** | Pole Vault | Sr. | Elkhorn, Neb. (Elkhorn) |
| Zimmerman, Victoria * | Throws | Jr. | Arlington Heights, Ill. (John Hersey) |

* = letters won

**Pronunciation Guide**

Isabel Andrade ..... (On-drade)
Arna Erega ..... (ARE-nah AIR-reg-a)
Mara Griva ..... (MAR-uh GREE-vah)
Cami Jiskra ..... (E-skra)
Tara Korshoj ..... (Tear-UH CORE-shaw)
Maggie Maher ..... (mah-HER)
Lorena Menghia ..... (laur-AA-nah Men-GEE-uh)
Sam Morabe ..... (More-AH-bay)
Samantha Musil ..... (Muscle)
Jordan Oddo ..... (OH-doe)
Jade Siegel ..... (SEE-gul)
Jordan Stiens ..... (Steens)
Audrey Svane ..... (SV-ane)
Kayla Ubel ..... (You-bell)
Alyssa Vierregger ..... (VAR-eh-gur)
Mara Weekes ..... (Weeks)
Megan Wheatley ..... (MEE-gun)

**Roster Breakdown by Location**

| United States | | Foreign Countries | |
|---|---|---|---|
| Nebraska | 22 | Australia | 2 |
| California | 4 | Czech Republic | 1 |
| Iowa | 4 | Barbados | 1 |
| Texas | 3 | Canada | 1 |
| Kansas | 3 | Croatia | 1 |
| Missouri | 3 | Romania | 1 |
| Pennsylvania | 3 | Latvia | 1 |
| Illinois | 1 | | |
| Virginia | 1 | | |
| North Dakota | 1 | | |
| Colorado | 1 | | |

**Roster Breakdown by Class**

| | |
|---|---|
| Senior | 14 |
| Junior | 12 |
| Sophomore | 6 |
| Redshirt Freshman | 7 |
| Freshman | 14 |

*Note: In the case of athletes with split eligibility, the later year is recognized.*

# Rachel Birtles

## Senior | Pole Vault

## Perth, Australia (Carine Senior)

Five-Time All-Big 12

### Personal Bests

**Indoor**
PV: 13-3 (4.04)

**Outdoor**
PV: 13-1 1/2 (4.00)

### Honors

**Indoor All-Big 12**
2010: Pole Vault, 12-8 3/4 (5th)
2009: Pole Vault, 12-7 1/2 (t-2nd)
2008: Pole Vault, 12-0 3/4 (t-8th)

**Outdoor All-Big 12**
2010: Pole Vault, 13-3 (3rd)
2008: Pole Vault, 12-7 1/2 (6th)

### Academics

USTFCCCA All-Academic Team (2009, 2010)
First-Team Academic All-Big 12 (2009, 2010)
Big 12 Commissioner's Honor Roll
Spring: (2009, 2010)
Fall: (2008, 2009)

### 2010 (Junior)

Along with setting a personal best of 13-3 in the indoor pole vault, Rachel Birtles earned All-Big 12 honors both indoors and outdoors in the vault... cleared an indoor season best of 12-11 1/2 at two meets, including the adidas Classic and ISU Classic... set her indoor personal best during the outdoor season at the Big 12 Championships when rain forced the event indoors... vaulted 12-8 3/4 at the Big 12 Indoor Championships to place fifth... placed third at the Big 12 Outdoor Championships... ended the year with a 33rd-place finish at the NCAA West Regional.

### 2009 (Sophomore)

Birtles opened with a vault of 12-5 1/2 at the Holiday Inn Invitational... posted a season-best vault of 12-9 1/2 at the talent-filled Tyson Invitational... vaulted 12-7 1/2 to tie for second and earn All-Big 12 honors indoors for the second straight year at the conference championships... cleared 12-0 or higher at five of her six outdoor meets... became a regional qualifier for the second straight year with a season-best jump of 12-10 3/4 at the Nebraska Quad... tied for 15th at the regional meet for the second straight year to end the season.

### 2008 (Freshman)

Birtles contributed immediately to the Husker pole vault squad in her freshman year with medals at the indoor and outdoor Big 12 Championships as well as a trip to the NCAA Midwest Regional... finished third at her first collegiate meet with a vault of 11-5 3/4 at the Holiday Inn Invitational... posted a then-personal best of 12-11 1/2 at the Frank Sevigne Husker Invitational... completed the indoor season at the Big 12 Indoor Championships by tying for eighth place... posted an outdoor season-best vault of 12-7 1/2 at the Big 12 Outdoor Championships to finish sixth and qualify for the NCAA Midwest Regional... tied for 15th at the regional meet... finished the 2008 campaign at the IAAF World Junior Championships in Bydgoszcz, Poland, tying for 20th with a vault of 11-11 3/4.

### Before Nebraska (Carine Senior HS)

Birtles competed at the 2007 IAAF World Youth Championships, finishing seventh with a vault of 12-11 3/4... won the Australian Schools under-17 pole vault title and was runner-up in the Australian Junior Championships in 2006... graduated from Carine Senior High School where she was honored with the All-Rounder Award at Year 12 Graduation... coached by Alex Parnov.

### Personal

Parents are Vicki and Paul Birtles... born May 22, 1990... major is mathematics education.

# Breanna Bussel

## Junior | Pole Vault

## Jefferson City, Mo. (Jefferson City)

Two-Time All-Big 12

### Personal Bests

**Indoor**
PV: 12-11 (3.94)

**Outdoor**
PV: 12-9 (3.90)

### Honors

**Outdoor All-Big 12**
2010: Pole Vault, 12-11 (6th)
2009: Pole Vault, 12-1 1/2 (t-6th)

### Academics

USTFCCCA All-Academic Team (2010)
First-Team Academic All-Big 12 (2009, 2010)
Big 12 Commissioner's Honor Roll
Spring: (2009, 2010)
Fall: (2008, 2009)

### 2010 (Sophomore)

Breanna Bussel set two personal bests in 2010 and earned her second straight outdoor All-Big 12 honor... cleared 12 feet or more in the vault at her first three meets of the indoor season... struggled at the Big 12 Indoor Championships and tied for 15th... cleared 12 feet or more at all five of her outdoor meets... set her indoor personal best at the Big 12 Outdoor Championships when weather forced the event indoors... placed sixth with a clearance of 12-11... broke her outdoor personal best two weeks later at the NCAA West Regional with a vault of 12-9 1/2.

### 2009 (Redshirt Freshman)

Bussel was limited to one meet during the 2009 indoor season, as she was recovering from an offseason ankle injury... vaulted in seven meets during the outdoor season... matched her previous best of 12-1 1/2 at the Nebraska Invitational and John McDonnell Invitational, before breaking it with a vault of 12-3 1/2 at the Nebraska Quad... earned the first All-Big 12 honor of her career at the Big 12 Outdoor Championships where she tied for sixth with a leap of 12-1 1/2.

### 2008 (Freshman)

Bussel redshirted the indoor and outdoor seasons in her first year at Nebraska... competed unattached at five meets during the indoor season... cleared a then-indoor personal best of 11-6 1/4 at the adidas Classic to finish sixth... competed at both home meets during the outdoor season... vaulted 12-1 1/2 at each meet.

### Before Nebraska (Jefferson City HS)

Bussel was one of the top prep pole vaulters in Missouri under Coach Dennis Licklider... finished second in the pole vault at the Missouri Class 4 state meet with a vault of 11-8 in 2005, before claiming the title with a vault of 11-9 in 2007... also ran on the 4x400 relay team that won the Class 4 crown (3:55.42) in 2004... helped her Jefferson City High School team to state titles from 2005 to 2007.

### Personal

Parents are Douglas and Darla Bussel... born Aug. 8, 1989... major is psychology.

# Rachel Butler

## Senior/Junior | Combined Events

## Mechanicsville, Va. (Lee-Davis)

Eight-Time All-Big 12

### Personal Bests

**Indoor**
800m: 2:24.65
(2:23.07o)
60h: 8.80
HJ: 5-7 (1.70)
LJ: 19-6 (5.94)
TJ: 40-0 (12.19)
SP: 35-6 (10.82)
PENT: 3,858 (3,881o)

**Outdoor**
200m: 24.82
800m: 2:28.39A
100h: 14.31A
HJ: 5-6 1/2 (1.69)
LJ: 19-0 (5.79)
19-7 (5.97)w
TJ: 40-10 1/2 (12.45)
SP: 33-3 3/4 (10.15)A
JAV: 93-11 (28.63)
HEPT: 4,903A (5,068)Aw

### NU Records

100-Meter Shuttle Hurdle Relay (55.18)

### Honors

**Indoor All-Big 12**
2010: Pentathlon, 3,881 (4th)
2009: Pentathlon, 3,858 (4th)
4x400m, 3:47.26 (8th)
2008: Pentathlon, 3,604 (7th)
4x400m, 3:46.95 (8th)

**Outdoor All-Big 12**
2009: Heptathlon, 5,068 (3rd)
2008: Heptathlon, 4,905 (4th)
4x100m, 46.11 (8th)

### Academics

USTFCCCA All-Academic Team (2008, 2009)
First-Team Academic All-Big 12 (2009, 2010)
Big 12 Commissioner's Honor Roll
Spring: (2008, 2009, 2010)
Fall: (2007, 2008, 2009)

### 2010 (Junior)

Rachel Butler competed indoors for the Huskers and then redshirted the outdoor season due to an injury... posted pentathlon scores at the Husker Multi Challenge and Big 12 Indoor Championships... won the Multi Challenge with 3,659 points... placed fourth at the conference meet for the second straight season with an oversized-best score of 3,881 points... broke her previous best of 32-9 3/4 in the shot put during the conference pentathlon with a throw of 35-6.

### 2009 (Sophomore)

Butler added three more All-Big 12 honors in 2009... was limited by an injury early during the indoor season and was only able to compete in the pentathlon at the Big 12 Indoor Championships... placed fourth with a personal-best score of 3,858... set or tied three individual event personal bests at the conference meet, including the 800 meters (2:24.65), high jump (5-7) and long jump (19-6)... ran the opening leg of the 4x400-meter relay that placed eighth at the conference meet with a time of 3:47.34... competed in the heptathlon twice during the outdoor season at the Jim Click Shootout and Big 12 Outdoor Championships... posted a wind-aided and NCAA provisional-qualifying score of 5,068 at the conference outdoor meet to finish third... set personal bests in both the 800 meters (2:28.39) and 100-meter hurdles (14.31) at the conference meet.

### 2008 (Freshman)
Butler competed in the pentathlon twice during the indoor season... recorded a then-personal-best score of 3,751 points at the Frank Sevigne Husker Invitational... finished seventh at the Big 12 Indoor Championships with a score of 3,603 points... placed fourth at the Jim Click Shootout and Big 12 Outdoor Championships in the heptathlon... teamed with Arna Erega, Nikita Eades and Karyn LaCour to break the 100-meter shuttle hurdle relay school record at the Drake Relays with a time of 55.18.

### Before Nebraska (Lee-Davis HS)
Butler competed in at least 19 different events in the course of her high school career under Coach Neil Mathews... scored 21 times at the Virginia Group AAA state indoor (10 times) and outdoor (11 times) championships, including six events at the 2007 outdoor state meet... won the triple jump at the 2007 outdoor state meet, while taking second in the 300 hurdles, third in the long jump, fourth in the high jump and 100 hurdles, and sixth in the 200 for a total of 37 points and a third-place finish in the team scoring... won the triple jump at the 2007 indoor and 2006 outdoor state meets... was the 2007 Nike Outdoor Nationals runner-up in the triple jump and was fifth at the Nike Indoor Nationals... placed fifth at the 2006 National Scholastic Indoor pentathlon... was a member of the National Honor Society... chose Nebraska over East Carolina, Virginia Tech and Clemson.

### Personal
Parents are Kurt and Linda Butler... born Dec. 21, 1988... major is textiles, clothing and design.

## Lara Crofford
**Junior | Distance**
**Newville, Pa. (Big Spring)**
Two-Time NCAA Qualifier
Eight-Time All-Big 12
Team Captain (2010, 2011)

### Personal Bests
**Indoor**
Mile: 4:54.03
3,000m: 9:33.57
5,000m: 16:28.84 (16:28.08o)

**Outdoor**
5,000m: 16:27.73
10,000m: 33:56.46

### Honors
**Indoor All-Big 12**
2009: 3,000m, 9:33.57 (6th)
5,000m, 16:28.84 (2nd)
2008: 3,000m, 9:43.19 (8th)
5,000m, 16:45.23 (3rd)

**Outdoor All-Big 12**
2009: 5,000m, 16:57.51 (6th)
10,000m, 36:48.62 (5th)
2008: 5,000m, 17:20.08 (3rd)
10,000m, 36:16.18 (2nd)

### Academics
USTFCCCA All-Academic Team (2008, 2009)
First-Team Academic All-Big 12 (2009)
Big 12 Commissioner's Honor Roll
Spring: (2008, 2009)
Fall: (2007, 2008)

### NU Records
4x1,600m Relay (19:41.97)

### 2010 (Junior)
Lara Crofford redshirted the entire 2010 season due to injury.

### 2009 (Sophomore)
Following a stellar freshman season, Crofford earned two All-Big 12 honors and set two personal bests at the Big 12 Indoor Championships, finishing sixth in the 3,000 meters (16:41.31) and second in the 5,000 meters (16:28.84)... started the outdoor season by provisionally qualifying in the 10,000 meters for the NCAA Outdoor Championships with a time of 34:07.55 at the Stanford Invitational... broke her previous best of 4:43.99 in the 1,500 meters two weeks later at the Nebraska Invitational, running 4:33.53... improved her NCAA standing in the 10K at the Payton Jordan Invitational with a time of 34:07.20... earned All-Big 12 honors in both the 5K and 10K for the second straight year at the Big 12 Outdoor Championships with sixth- and fifth-place finishes, respectively... competed at the NCAA Outdoor Championships for the second straight year in the 10K... ran a time of 34:48.31 to finish 13th.

### 2008 (Freshman)
Crofford got her Husker career off to a fast start during the 2007 cross country season, earning All-Big 12 and All-Midwest Region honors, while capturing a spot at the NCAA Championships... carried success to the track and field season with four medals at the Big 12 Championships... finished eighth in the 3,000 meters (9:43.19) and third in the 5,000 meters (16:45.23) at the conference meet... opened the outdoor season at the Stanford Invitational with the No. 2 all-time 10,000-meter performance in NU history at 33:56.46... finished third at the Mt. SAC Relays in the 5,000 meters with a personal best of 16:27.73... finished third in the 5,000 meters (17:20.08) and second in the 10,000 meters (36:16.18) at the Big 12 Outdoor Championships... was Nebraska's highest scorer at the meet with 14 points... qualified for the NCAA Outdoor Championships in the 5,000 with a fourth-place finish at the NCAA Midwest Regional (17:01.28) and provisionally qualified in the 10,000 meters with her time at the Stanford Invitational... only ran the 10,000 meters at the national meet.

### Before Nebraska (Big Spring HS)
Crofford ended her high school running career by winning the 2007 Pennsylvania Class AAA 3,200-meter title (10:30.49) under Coach Robert Jumper... captured runner-up honors at the 2007 Nike Outdoor Nationals in the 5,000-meter run (16:43.46) and finished sixth in the 2-mile (10:28.67) to earn high school All-America status... the 5,000-meter time was the third-fastest time by an American prep in 2007... took back-to-back runner-up finishes at the 2005 and 2006 Pennsylvania Class AAA state cross country meets... finished 14th at the 2006 Northeast Footlocker Cross Country Championships... member of the National Honor Society... chose Nebraska over Syracuse, Penn State, Richmond and Villanova.

### Personal
Parents are Cliff and Irene Crofford... born May 29, 1989... major is nutrition and health science.

## Blaire Dinsdale
**Junior | Middle Distance**
**Traer, Iowa (North Tama)**
Four-Time All-Big 12

### Personal Bests
**Indoor**
600y: 1:23.92
800m: 2:10.13

**Outdoor**
800m: 2:07.39
1,500m: 4:37.75
400h: 1:02.76

### Academics
USTFCCCA All-Academic Team (2009, 2010)
First-Team Academic All-Big 12 (2010)
Big 12 Commissioner's Honor Roll
Spring: (2009, 2010)
Fall: (2008, 2009)

### Honors
**Indoor All-Big 12**
2009: 800m, 2:10.40 (4th)
4x400m, 3:47.26 (8th)

**Outdoor All-Big 12**
2010: 800m, 2:08.66 (3rd)
2009: 800m, 2:10.94 (6th)

### 2010 (Sophomore)
Blaire Dinsdale added another All-Big 12 honor with a third-place finish in the 800 meters during the outdoor season... competed in the 600 yards and 800 meters during the indoor season... broke her previous best of 1:23.93 in the 600 with a time of 1:23.13 at the Nebraska Tune-Up... placed ninth in the 600 at the Big 12 Indoor Championships (1:23.20)... focuses on the 800 outdoors and ran the 400 hurdles at two meets... following a third-place showing at the conference meet with a time of 2:08.66 she wrapped up the season at the NCAA West Regional where she finished 39th (2:12.78).

### 2009 (Freshman)
Dinsdale earned two All-Big 12 honors at the Big 12 Indoor Championships, as she finished fourth in the 800 meters (2:10.40) and ran the second leg of the 4x400-meter relay that placed eighth... ran the 800 meters at seven meets during the outdoor season... earned All-Big 12 honors at the Big 12 Outdoor Championships with a time of 2:10.94... missed an automatic bid to the NCAA Outdoor Championships by one spot at the Midwest Regional... finished sixth with a season best of 2:08.82.

### Before Nebraska (North Tama HS)
Dinsdale came to Nebraska as a nine-time individual Iowa Class 1A state champion under Coach Kent Hanser... helped the Redhawks to team titles in 2006, 2007 and 2008, including the most team points in Class 1A state history in 2008... won the 400 hurdles (1:02.82) as a sophomore... earned state championships in the 400 (56.39), 800 (2:11.65) and 400 hurdles (1:02.86) as well as being a member of the champion DMR (4:05.27) team as a junior... won the 800 (2:14.55), 1,500 (4:37.75) and 400 hurdles (1:03.29) as a senior... set class 1A state meet records in the 400 and DMR in 2007 as well as the 1,500 meters in 2008... was a four-time participant in the state cross country meet... won the individual title as a senior in 2007 and broke the Class 1A state meet record... totaled three Drake Relays titles with one in the 400 hurdles and two in the 4x800-meter relay... placed fifth in the 800-meter run at the 2006 USA Junior Championships and finished runner-up in the 800 at both the AAU and USATF Nationals... set the Iowa all-time best in the 800 meters... competed in the 800 meters at the 2007 World Youth Championships in the Czech Republic... finished sixth at the Nike Outdoor Games... member of the National Honor Society... honored as class salutatorian... chose Nebraska over Kansas, Wisconsin, Missouri, Iowa, Northern Iowa and Iowa State.

### Personal
Parents are Mark and Shelby Dinsdale... born July 24, 1990... twin sister Brooke is also on the Nebraska track and field team... major is business administration.

# Brooke Dinsdale

## Junior | Middle Distance

Traer, Iowa (North Tama)

### Personal Bests

**Indoor**
600y: 1:23.41
800m: 2:17.18
2:10.88o
1,000m: 2:59.03

**Outdoor**
800m: 2:08.52
1,500m: 4:33.50

### Academics

USTFCCCA All-Academic Team (2010)
First-Team Academic All-Big 12 (2010)
Big 12 Commissioner's Honor Roll
Spring: (2009, 2010)
Fall: (2008, 2009)

### 2010 (Sophomore)

Brooke Dinsdale produced a solid sophomore season with four personal bests, including three during the indoor season... opened the year with a personal-best time of 2:59.03 in the 1,000 meters at the Holiday Inn Invitational... recorded her best time in the 600 yards at the Frank Sevigne Husker Invitational (1:23.41)... ran an oversized best of 2:10.88 in the 800 meters at the ISU Classic... came up one spot shy of All-Big 12 honors in the 800 meters and 4x400 meter-relay at the Big 12 Indoor Championships with a pair of ninth-place finishes... ran the 800 and 1,500 meters during the outdoor season... cleared a 1,500-meter PR of 4:33.50 at the Stanford Invitational... placed 13th in the 800 meters at the conference outdoor meet and then finished the year by competing in the 800 at the NCAA West Regional where she finished 38th.

### 2009 (Freshman)

Dinsdale opened her collegiate career with a time of 2:19.76 in the 800 meters at the Holiday Inn Invitational... ran an then-oversized-personal best of 2:15.83 at the ISU Classic... ran an outdoor season-best time of 2:13.30 at the John McDonnell Invitational... competed at her first Big 12 Championships in Lubbock, Texas, finishing 14th.

### Before Nebraska (North Tama HS)

Dinsdale came to Nebraska as a 14-time Iowa state champion at North Tama High School in Traer, Iowa... helped the team to back-to-back-to-back team championships in 2006, 2007 and 2008... 2008 team scored the most points in state meet history... individually won the 800, 1,500 and 3,000 meters as a sophomore... returned as a junior to win the 1,500 and 3,000 meters... helped the distance-medley relay team win titles in 2006, 2007 and 2008... set the Iowa class 1A state meet record in the 800 meters (2:09.60), 3,000 meters (10:06.10) and DMR (4:05.37)... two-time Iowa Class 1A state cross country champion... propelled team to a championship in 2005... was the 2006 AAU Junior Olympic intermediate girls 800-meter and 1,500-meter champion and was a member of the winning 4x800-meter relay... member of the 4x800-meter relay team that broke the AAU and USATF national records... time in the 800 meters at the 2006 AAU meet broke the national record and earned her the Joel Ferrell Award for best athlete... placed seventh at the 2006 USA Junior Championships in the 800-meter run... named the Iowa Gatorade Female Track and Field Athlete of the Year in 2006... member of the National Honor Society and was the class valedictorian... chose Nebraska over Missouri, Kansas and Wisconsin.

### Personal

Parents are Mark and Shelby Dinsdale... born July 24, 1990... twin sister Blaire is also on the Nebraska track and field team... major is accounting.

# Arna Erega

## Junior/Senior | Hurdles/Jumps

Rijeka, Croatia
(Grammar School of Rijeka)

Four-Time All-Big 12

### Personal Bests

**Indoor**
60h: 8.30
LJ: 19-4 (5.89)
TJ: 41-2 1/4 (12.55)

**Outdoor**
100h: 13.44A
LJ: 19-2 1/2 (5.85)
TJ: 41-7 3/4 (12.69)
41-10 3/4 (12.77)w

### Academics

USTFCCCA All-Academic Team (2008, 2009, 2010)
First-Team Academic All-Big 12 (2009, 2010)
Big 12 Commissioner's Honor Roll
Spring: (2008, 2009)
Fall: (2007, 2008, 2009)

### Honors

**Indoor All-Big 12**
2009: 60h, 8.47 (3rd)
2008: 60h, 8.55 (7th)

**Outdoor All-Big 12**
2010: 100h, 13.57 (6th)
TJ, 41-7 3/4 (4th)

### NU Records

100-Meter Shuttle Hurdle Relay (55.18)

### National Honors

2009 World University Games
100-Meter Hurdles

### 2010 (Junior)

Arna Erega (pronounced ARE-nah AIR-reg-a) continued to perform well in the hurdles, while also developing into a triple jump threat for the Huskers... competed in three meets during the indoor season before sitting out with a hamstring injury... returned healthy for the outdoor season, where she set personal bests in the 100 hurdles and triple jump... broke her previous best of 13.56 in the 100 hurldes at the Jim Click Shootout with a time of 13.55... improved the time even more with a 13.44 at the Texas Tech Dual... earned two medals at the Big 12 Outdoor Championships... placed sixth in the hurdles and fourth in the triple jump with a personal-best leap of 41-7 3/4... cleared a wind-aided best of 41-10 3/4 at the NCAA West Regional in the triple jump.

### 2009 (Sophomore)

Erega provisionally qualified for the NCAA Indoor Championships at the Conference Challenge with a season-best time of 8.40... finished fourth in the preliminaries at the Big 12 Indoor Championships, and then improved one spot in the finals to take third with a time of 8.47... opened the outdoor campaign with a season best of 13.82 in the 100-meter hurdles at the Jim Click Shootout... won back-to-back meets at the Nebraska Quad and Concordia Twilight... ended the season with a 13th-place showing at the Big 12 Outdoor Championships and a 16th-place finish at the NCAA Midwest Regional.

### 2008 (Freshman)

Erega was a key addition to the Husker hurdle squad in her first year at Nebraska, earning a medal at her first Big 12 Indoor Championships... competed at seven meets during the indoor season in the 60-meter hurdles... recorded a season-best time at the adidas Classic (8.42)... finished seventh at the Big 12 Indoor Championships with a time of 8.55... ran the 100-meter hurdles six times during the outdoor season... ran the opening leg on the 100-meter shuttle hurdle relay team at the Drake Relays that set the school record with a time of 55.18... posted a season-best time of 14.00 in the preliminaries of the 100 hurdles at the Big 12 Outdoor Championships...competed in her home country of Croatia at the senior national championships during the summer... won the long jump with a leap of 19-2 and finished runner-up in the 100 hurdles with a time of 14.10.

### Before Nebraska (Grammar School of Rijeka)

Erega won the Croatian Junior National title in the 100-meter hurdles from 2005 to 2007... prior to that, won the 100 hurdles title at the Croatian Youth Championships... finished fifth in the 100 hurdles at the 2007 European Championships (13.65)... reached the semifinals of the 100 hurdles at the 2006 World Junior Championships held in Beijing, China... set the Croatia national junior record in the 100 hurdles (13.56) and the Croatian national youth record in the 30-inch hurdles (13.52)... set the Croatian national junior record (8.30) at the 2007 Croatian Under-20 indoor championships in the prelims and won the 60-meter hurdle title in 8.36... set the world-best result for 14-year-old females in the 100-meter hurdles (13.68).

### Personal

Prep coach was her father, Nenad Erega... parents are Nenad and Lica Silic-Erega... born July 24, 1988... majors are psychology and sociology.

# Jessica Furlan

## Sophomore | Distance

## Regina, Saskatchewan, Canada (Dr. Martin Leboldus)

Two-Time All-Big 12

### Personal Bests

**Indoor**
800m: 2:15.76
1,000m: 2:54.04
Mile: 4:57.95

**Outdoor**
800m: 2:16.30
1,500m: 4:32.93
3,000SC: 10:16.32

### Honors

**Indoor All-Big 12**
2009: DMR, 11:38.89 (7th)

**Outdoor All-Big 12**
2009: 3,000SC, 10:56.23 (7th)

### Academics

USTFCCCA All-Academic Team (2009)
Big 12 Commissioner's Honor Roll
Spring: (2009)
Fall: (2008, 2009)

### National Honors

2009 Pan-Am Junior Championships Bronze Medalist (3,000SC)
2008 IAAF Wold Junior Championships 9th (3,000SC)

### 2010 (Sophomore)

Jessica Furlan redshirted the entire 2010 season due to injury.

### 2009 (Freshman)

Furlan started her collegiate career at the Holiday Inn Invitational, running a 3:00.50 in the 1,000 meters... improved the time three weeks later at the Frank Sevigne Husker Invitational with a time of 2:54.04... ran 2:15.76 in the 800 at the Nebraska Tune-Up and cleared 4:47.95 in the mile at the Tyson Invitational... excelled in the 3,000-meter steeplechase during the outdoor season, running below the regional-qualifying standard of 10:50.25 at all five of her meets... won the Jim Click Shootout with a time of 10:48.19... ran a season best of 10:34.68 at the Payton Jordan Invitational... was one of four Huskers to earn All-Big 12 honors in the steeplechase at the Big 12 Outdoor Championships, as she placed seventh... placed 14th at the NCAA Midwest Regional... competed for Canada at the Pan-Am Junior Championships in Port of Spain, Trinidad... won the bronze in the 3,000-meter steeplechase.

### Before Nebraska (Dr. Martin Leboldus HS)

Furlan won the junior division of the Saskatchewan Provincial Cross Country Championships as a sophomore... ran in the senior division as a junior and senior, placing second and third, respectively... was a four-time Saskatchewan Provincial champion in track and field... competed in the midget division in 2005, winning the 800 meters (2:19.58)... returned in 2006 to compete in the junior division, sweeping the 800, 1,500 and 3,000 meters... competed in the senior division in 2007, finishing runner-up in the 800, 1,500 and 3,000 meters... competed nationally at the Canadian Junior Track and Field Championships, IAAF World Youth Track and Field Championships, IAAF World Junior Cross Country Championships, Canadian Junior Cross Country Championships and IAAF World Junior Track and Field Championships... was the Canadian Junior 3,000-meter steeplechase champion in 2006 (10:43.27) and the 2008 Canadian Junior 2,000-meter steeplechase champion (6:39.97)... finished ninth in 2008 at the IAAF World Junior Championships in the 3,000-meter steeplechase with a time of 10:16.32 in Bydegeszcz, Poland.

### Personal

Parents are Mark Furlan and Kerry Avery... born on March 15, 1990... major is environmental studies.

# Roxi Grizzle

## Junior | Javelin

## DeSoto, Kan. (Tonganoxie)

Two-Time All-Big 12

### Personal Bests

**Outdoor**
JAV: 170-3 (51.89)

### Honors

**Outdoor All-Big 12**
2010: Javelin, 150-4 (7th)
2009: Javelin, 149-1 (6th)

### 2010 (Sophomore)

Roxi Grizzle cleared 150 feet or more at three of her seven meets, including a season-best throw of 163-3 at the Kansas Relays... earned All-Big 12 honors for the second straight year with a seventh-place throw of 150-4 at the Big 12 Outdoor Championships... competed at the NCAA West Regional and finished 29th.

### 2009 (Freshman)

Grizzle took first at the John McDonnell Invitational with a toss of 135-7... qualified for the NCAA Midwest Regional with a throw of 149-1 at the Ward Haylett Invitational... earned All-Big 12 honors at the conference outdoor meet, finishing sixth with a season-best throw of 149-2... placed 18th at the regional meet to conclude the year.

### Before Nebraska (Tonganoxie HS)

Grizzle joined Nebraska out of Tonganoxie High School in DeSoto, Kan... earned Gatorade/Rise Magazine Kansas Girls Track and Field Athlete-of-Year honors in 2007 and 2008... won the 2007 Kansas Class 4A title with the longest throw in the state (160-2)... placed third at the U.S. Junior Championships with a toss of 150-0... was the only prep girl in the country with three throws in the national top 20 in 2007... returned in 2008 to post the top prep mark in the United States at 170-3 while also setting the Kansas Class 4A and All-Class state meet records with a throw of 165-5... finished second at the 2008 U.S. Junior Championships with a toss of 170-3, the fifth-longest throw in U.S. prep history and the second-longest throw in Kansas history... coached in high school by David St. Cyr... chose Nebraska over Kansas.

### Personal

Parents are James and Beth Grizzle... born Feb. 18, 1990... sister, Veronica, is also a member of the NU track and field team... major is child, youth and family studies.

# Veronica Grizzle

## Sophomore | Throws

## DeSoto, Kan. (Tonganoxie)

Two-Time All-Big 12

### Personal Bests

**Indoor**
SP: 49-6 1/2 (15.10)

**Outdoor**
SP: 50-9 1/2 (15.48)
Javelin: 144-9 (44.14)

### Academics

Big 12 Commissioner's Honor Roll
Spring: (2010)
Fall: (2009)

### 2010 (Freshman)

Veronica Grizzle made an immediate impact during her freshman season as she competed at both the indoor and outdoor Big 12 Championships... made her collegiate debut during the indoor season with a toss of 45-5 3/4 at the Bill Bergan Invitational... improved the next week by over four feet at the Frank Sevigne Husker Invitational with a toss of 49-6 1/2... struggled at the Big 12 Indoor Championships and produced a season-low mark of 45-3 1/2... threw both the shot and javelin outdoors... tossed a season best of 137-6 in the javelin at the Kansas Relays... took 11th in the shot put at the Big 12 Outdoor Championships with a mark of 46-11 3/4... saved her best throw of the season for the NCAA West Regional where she finished 14th with a toss of 50-9 1/2.

### Before Nebraska (Tonganoxie HS)

Grizzle was a three-time qualifier at Kansas' 4A state meet under Coach Chris Weller at Tonganoxie High School... finished runner-up in the shot put as a sophomore, junior and senior... added a third-place medal in the javelin in 2009... member of the National Honor Society... chose Nebraska over Wisconsin.

### Personal

Parents are James and Beth Grizzle... born Aug. 8, 1991... older sister Roxi is also a member of the NU track and field team... has not declared a major.

# Erica Hamik

## Junior | Distance

## Kearney, Neb. (Catholic)

Two-Time All-Big 12

### Personal Bests

**Indoor**
800m: 2:14.24
1,000m: 2:52.30
Mile: 5:07.39 (5:00.69o)

**Outdoor**
400m: 57.65
800m: 2:08.55
1,500m: 4:33.10

### Honors

**Indoor All-Big 12**
2009: 1,000m, 2:59.09 (8th)

**Outdoor All-Big 12**
2009: 800m, 2:15.17 (8th)

### Academics

USTFCCCA All-Academic Team (2009, 2010)
First-Team Academic All-Big 12 (2010)
Big 12 Commissioner's Honor Roll
Spring: (2009, 2010)
Fall: (2008, 2009)

### 2010 (Sophomore)
Erika Hamik competed indoors in the 800 meters, 1,000 meters and mile... ran a personal best of 2:14.24 in the 800 meters at the Nebraska Tune-Up... nearly broke five minutes in the mile with a time of 5:00.69 on Iowa State's oversized track at the ISU Classic... placed 12th in the 1,000 meters and ran a leg of the ninth-place DMR at the Big 12 Indoor Championships... focused on the 800 meters during the outdoor season... took ninth at the Big 12 Outdoor Championships with a time of 2:11.05... ended the year with a 42nd-place showing in the 800 at the NCAA West Regional.

### 2009 (Freshman)
Hamik started her Husker career on a high note by winning her first race with a time of 2:59.93 in the 1,000 meters at the Holiday Inn Invitational... ran 2:53.88 to earn another win at the Frank Sevigne Husker Invitational... finished eighth in the preliminaries with a time of 2:52.30 at the Big 12 Indoor Championships and then eighth in the finals (2:59.09) to secure All-Big 12 honors... focused on the 800 meters during the outdoor season... posted a then-personal best of 2:09.63 at the Nebraska Quad to finish first and regionally qualify... placed sixth in the preliminaries and then eighth in the finals at the Big 12 Outdoor Championships... ended the season with a 16th-place showing at the NCAA Midwest Regional.

### Before Nebraska (Kearney Catholic HS)
Hamik joined the Nebraska track and field team as a seven-time Nebraska Class C track and field champion out of Kearney Catholic High School under Coach Fred Carnahan... won the 1,600-meter run (5:20.25), 4x400 relay (4:06.33) and 4x800 relay (9:49.28) as a sophomore... returned in 2007 to defend her title in the 1,600 meters... capped her prep career in 2008 with wins in the 400 (57.71), 800 (2:15.97) and 1,600 (5:20.39) meters... finished second in 2005 at the state cross country meet... battled bronchitis and pneumonia as a senior, but finished second with a time of 15:46.92... was a member of the Stars' state tournament basketball teams during her sophomore and senior seasons... member of the National Honor Society... named class salutatorian.

### Personal
Parents are Dan and Janine Walker... born March 25, 1990... major is nutrition and health sciences.

## Suzanne Higgins
### Junior | Hurdles
### Grand Island (Grand Island)
All-Big 12

### Personal Bests
**Indoor**
400m: 1:00.37
600y: 1:25.09
800m: 2:12.81 (2:10.84o)

**Outdoor**
800m: 2:12.39A
400h: 1:03.64

### Honors
**Indoor All-Big 12**
2010: 800m, 2:10.84 (6th)

### Academics
First-Team Academic All-Big 12 (2010)
Big 12 Commissioner's Honor Roll
Spring: (2009, 2010)
Fall: (2008, 2009)

### 2010 (Sophomore)
Suzanne Higgins made trips to both the indoor and outdoor Big 12 Championships as a sophomore... set a personal best in the indoor 800 meters at the Frank Sevigne Husker Invitational with a time of 2:12.81... went on to capture All-Big 12 honors in the 800 with a sixth-place time of 2:10.84 on Iowa State's 300-meter oversized track... ran the 800 meters and 400-meter hurdles during the outdoor season... was unable to earn all-conference honors outdoors after finishing 16th in the 800 at the Big 12 Championships.

### 2009 (Freshman)
Higgins posted a runner-up finish in her first collegiate race at the Holiday Inn Invitational, running a time of 1:26.80 in the 600 yards... improved the time later in the year with a time of 1:25.09 at the Frank Sevigne Husker Invitational... focused on the 400-meter hurdles during the outdoor season... ran a personal best of 1:03.64 at the Nebraska Quad.

### Before Nebraska (Grand Island HS)
Higgins won 11 Nebraska Class A state medals and one team championship at Grand Island High School under Coach Jeff Stern... was a member of the Islanders' state championship team in 2007, and runner-up teams in 2006 and 2008... capped her career at the 2008 state meet with third-place finishes in the 400 and 300 hurdles, a fifth-place finish in the 4x100-meter relay and third-place finish in the 4x400-meter relay... was also a member of two state runner-up volleyball teams... elected vice-president of the National Honor Society.

### Personal
Parents are John and Dr. Karen Higgins... born Sept. 28, 1989... major is biological systems engineering.

## Annie Jackson
### Redshirt Freshman | Throws
### Tekamah, Neb. (Tekamah-Herman)

### Personal Bests
**Indoor**
SP: 48-4 (14.73)
WT: 46-7 1/2 (14.21)

**Outdoor**
SP: 45-3 1/2 (13.75)
HT: 154-9 (47.18)

### Academics
Big 12 Commissioner's Honor Roll
Spring: (2010)

### 2010 (Freshman)
Annie Jackson redshirted her first year at Nebraska, but competed as an unattached athlete while she developed into a weight and hammer thrower... recorded a personal best of 46-7 1/2 in the weight throw at the Holiday Inn Invitational... ended the indoor season with a shot put best of 48-4... finished fifth at the Nebraska Open during the outdoor season with a personal-best hammer throw of 154-9.

### Before Nebraska (Tekamah-Herman HS)
A four-time qualifier in the shot put at the Nebraska State Track and Field Meet in Class C, Jackson won the state title as a junior and senior at Tekamah-Herman High School under Coach Leah Bryant... tossed 43-7 1/2 to win her first title as a junior... returned as a senior to win with a mark of 44-8 1/2... set a personal best and the school record at the 2009 C-4 District meet with throw of 46-6 3/4... set the school record in the discus with a toss of 135-1... set multiple school records in basketball and volleyball.

### Personal
Parents are Paul and Kim Jackson... born March 11, 1990... major is nutrition and health science.

## Cami Jiskra
### Junior | Pole Vault
### Lincoln, Neb. (North Star)
Three-Time All-Big 12

### Personal Bests
**Indoor**
PV: 12-3 1/2 (3.75)

**Outdoor**
PV: 12-7 (3.85)

### Honors
**Indoor All-Big 12**
2010: Pole Vault, 12-8 3/4 (t-3rd)
2009: Pole Vault, 12-1 1/2 (t-6th)

**Outdoor All-Big 12**
2009: Pole Vault, 12-7 1/2 (3rd)

### Academics
USTFCCCA All-Academic Team (2009, 2010)
First-Team Academic All-Big 12 (2009, 2010)
Big 12 Commissioner's Honor Roll
Spring: (2008, 2009, 2010)
Fall: (2007, 2008, 2009)

### 2010 (Sophomore)
Cami Jiskra (pronounced E-skra) continued to improve in the vault as she cleared 12 feet or more at every meet during the indoor and outdoor seasons... opened the indoor season with a then-personal-best vault of 12-7 1/2 at the Holiday Inn Invitational... broke 13 feet for the first time at the Nebraska Tune-Up with a vault of 13-1 1/4... cleared 12-8 3/4 at the Big 12 Indoor Championships to tie for third... entered the outdoor season with a personal best of 12-7 1/2 and went on to break it three times with vaults of 12-8 1/4, 12-9 1/2 and 12-11 3/4... was only able to clear 12-1 1/4 at the Big 12 Outdoor Championships, resulting in a tie for ninth... rebounded with a jump of 12-9 1/2 at the NCAA West Regional to tie for 23rd with 10 other vaulters.

### 2009 (Redshirt Freshman)
Jiskra captured All-Big 12 honors in the pole vault both indoors and outdoors... broke her previous best of 11-7 3/4 at the second meet of the indoor season with a vault of 12-0 at the NWU Invitational... took the bar up higher at the Tyson Invitational with a mark of 12-3 1/2... cleared 12-1 1/2 at the Big 12 Indoor Championships to tie for sixth... opened the outdoor season with a then-personal best of 12-3 1/2... improved the mark at the Big 12 Outdoor Championships with a jump of 12-7 1/2 to finish third... ended the season with a jump of 12-0 at the regional meet to tie for 15th.

### 2008 (Freshman)
Jiskra redshirted during the indoor and outdoor seasons... competed unattached in the pole vault at five meets during the indoor season... vaulted a then-personal best of 11-7 3/4 at the Prairie Wolf Invite... cleared a 12-1 1/2 during the outdoor season.

### Before Nebraska (Lincoln North Star HS)

Jiskra began vaulting at a late age after spending 10 years in competitive gymnastics... produced a runner-up finish to Husker teammate Natalie Willer at the 2007 Nebraska Class A state meet with a vault of 11-8 under Coach Chris Johnson... was third in the 2007 Kansas Relays (11-0).

### Personal

Parents are Mike and Deb Jiskra... born Feb. 22, 1989... majors are criminology and criminal justice.

## Tara Korshoj

**Junior/Sophomore | Jumps**

**Omaha, Neb. (Millard West)**

All-Big 12

### Personal Bests

| Indoor | Outdoor |
|---|---|
| LJ: 19-1 1/2 (5.83) | LJ: 19-3 1/2 (5.88) |
| TJ: 41-9 1/4 (12.73) | TJ: 41-6 1/2 (12.66) |
| | 41-8 (12.70)w |

### Academics

USTFCCCA All-Academic Team (2009, 2010)
First-Team Academic All-Big 12 (2010)
Big 12 Commissioner's Honor Roll
Spring: (2009, 2010)
Fall: (2008, 2009)

### Honors

**Outdoor All-Big 12**

2009: Triple Jump, 41-6 1/2 (7th)

### 2010 (Sophomore)

Tara Korshoj (pronounced Tear-UH CORE-shaw) provisionally qualified for the NCAA Indoor Championships in the triple jump at the Frank Sevigne Husker Invitational with a personal-best jump of 41-9 1/4... jumped 40-8 3/4 in the triple jump at the Big 12 Indoor Championships to place 10th and cleared a season-best of 19-0 1/2 in the long jump to finish 12th... redshirted the outdoor season due to injury.

### 2009 (Freshman)

Korshoj took first at the Tyson Invitational in the triple jump with a leap of 41-3... saved her best jumping for the Big 12 Indoor Championships where she placed ninth in the triple jump (41-4 1/4) and 11th in the long jump (19-1 1/2)... opened the outdoor season by breaking her previous best of 39-10 1/4 in the triple jump with a 40-1 1/2 at the Jim Click Shootout... qualified for regionals at the John McDonnell Invitational with a leap of 41-2 1/4... jumped 41-6 1/2 at the Big 12 Outdoor Championships, earning All-Big 12 honors with a seventh-place finish... finished 14th at the NCAA Midwest Regional (41-6)... went on to compete at the USA Junior Championships in Eugene, Ore... finished fourth with a wind-aided jump of 41-8.

### Before Nebraska (Millard West HS)

Korshoj jumped for Coach Seth Turman at Millard West High School, competing at her first Class A state meet as a freshman... placed second in the 400-meter dash and third in the long jump... returned as a sophomore to take the All-Class medal in the long jump (18-8 3/4) and triple jump (39-10 1/4) while she also won the 400-meter dash (56.40)... triple jump mark set the Class A state record and meet record... finished third in the long jump at the state meet in 2007, despite being hampered by a stress fracture... returned in 2008 to win the triple jump... excelled in the classroom with a 4.0 GPA

### Personal

Parents are former Nebraska track and field athletes Erik and Tami (Essington) Korshoj... father was a four-time letterwinner in the throws from 1978 to 1981 and mother earned three All-America honors and six Big Eight Championships from 1979 to 1982 as a middle distance runner... born March 27, 1990... major is speech-language pathology and audiology.

## Karyn LaCour

**Senior | Hurdles**

**Humble, Texas (Humble)**

Four-Time All-Big 12

### Personal Bests

| Indoor | Outdoor |
|---|---|
| 60h: 8.33 | 110h: 13.51 |

### Academics

First-Team Academic All-Big 12 (2010)
Second-Team Academic All-Big 12 (2009)
Big 12 Commissioner's Honor Roll
Spring: (2009, 2010)
Fall: (2009)

### Honors

**Indoor All-Big 12**

2010: 60h, 8.36 (4th)
2008: 60h, 8.60 (8th)

**Outdoor All-Big 12**

2010: 4x100m, 47.46 (7th)
2009: 100h, 14.14 (8th)
2008: 100h, 13.52 (4th)
4x100m, 46.11 (8th)

### NU Records

100-Meter Shuttle Hurdle Relay (55.18)

### 2010 (Junior)

Karyn LaCour produced five personal bests during her junior season and earned two All-Big 12 honors... ran personal-best times of 7.73 in the 60 meters and 25.10 in the 200 meters during the indoor season... provisionally qualified for the NCAA Indoor Championships in the 60-meter hurdles at the adidas Classic with a time of 8.38... lowered the time to 8.35 at the ISU Classic, but failed to make the cut for the national meet... earned a fourth-place medal at the Big 12 Indoor Championships in the 60 hurdles with a time of 8.36... set personal best in the 100 meters (12.09) and 400-meter hurdles (1:02.98) at the Texas Tech Dual during the outdoor season... added a PR in the 200 meters (24:94) at the Jim Click Shootout... ran a leg of the Huskers' seventh-place 4x100-meter relay at the Big 12 Outdoor Championships.

### 2009 (Sophomore)

LaCour ran a season best of 8.46 in the 60 hurdles at the adidas Classic... placed 10th at the Big 12 Indoor Championships in the hurdles... failed to qualify for regionals in the 100-meter hurdles until the final regular-season meet at the Concordia Twilight... earned All-Big 12 honors for the second straight year in the 100 hurdles with an eighth-place time of 14.14, after running a season-best 13.82 in the preliminaries... finished 14th at the NCAA Midwest Regional.

### 2008 (Freshman)

As a true freshman, LaCour was Nebraska's top hurdler... earned four straight first-place finishes in the 60-meter hurdles at the Holiday Inn Invite (8.56), Conference Challenge (8.51), Frank Sevigne Husker Invitational (8.39) and adidas Classic (8.40)... ran a personal-best time of 8.33 in the preliminaries at the Big 12 Indoor Championships... finished eighth in the finals (8.60)... won the Kansas Relays with a personal best in the 100 hurdles (13.51)... placed fourth at the Big 12 Outdoor Championships with a time of 13.52... advanced to the NCAA Midwest Regional and finish 15th... teamed with Arna Erega, Nikita Eades and Rachel Butler to set the school record in the 4x100-meter shuttle hurdle relay at the Drake Relays (55.18).

### Before Nebraska (Humble HS)

LaCour was a two-time Texas Class 5A state champion in the 100-meter hurdles under Coach Ken Janak... won her first state championship at the 2006 meet in 13.83w and also placed sixth in the 300-meter hurdles (44.31)... defended her 100-hurdle title at the 2007 meet (13.70).

### Personal

Parents are Carey and Vanita LaCour... born April 27, 1989... major is special education.

# Amanda Latsch

## Senior | Throws

## Lincoln, Neb. (East)

All-Big 12

### Personal Bests

**Indoor**
SP: 50-7 1/2 (15.43)
WT: 44-2 1/2 (13.44)

**Outdoor**
SP: 50-8 (15.44)
DIS: 161-3 (49.15)

### Honors

**Outdoor All-Big 12**
2010: Discus, 161-3 (6th)

### Academics

Big 12 Commissioner's Honor Roll
Fall: (2008)

### 2010 (Junior)

Amanda Latsch recorded an indoor shot put season-best mark of 48-7 1/4 at the Nebraska Tune-Up... missed All-Big 12 honors by one spot at the Big 12 Championships with a ninth-place throw of 47-8 1/2... hit personal bests in both the shot put and discus during the outdoor season... improved her previous best of 50-0 in the shot with a throw of 50-8 at the Nebraska Open... placed sixth at the conference outdoor meet in the discus with a toss of 161-3... topped her previous best of 159-8.

### 2009 (Sophomore)

Latsch opened the year with a season-best toss of 45-6 1/4 at the Conference Challenge... continued to compete in the shot during the outdoor season, while also adding the discus... finished 11th in both events at the Big 12 Outdoor Championships... threw a then-personal best of 50-0 at the NCAA Midwest Regional to place 10th.

### 2008 (Redshirt Freshman)

Latsch earned the first victory of her collegiate career at the adidas Classic with a throw of 48-10 1/4 in the shot put... tied for 13th at the Big 12 Indoor Championships... posted a then-personal-best indoor toss at the Nebraska Last Chance with a throw of 50-7 1/2... finished ninth in the shot at the Big 12 Championships with a throw of 49-2 1/2.

### 2007 (Freshman)

Latsch redshirted her first season at Nebraska... competed unattached in five indoor and three outdoor meets... notched an indoor shot put season best of 43-11 1/4 at the Holiday Inn Invitational... outdoors, had her best shot put throw of 45-4 1/2 at the Nebraska Invitational... posted a season best in the discus at the Nebraska Wesleyan Invitational (137-2).

### Before Nebraska (Lincoln East HS)

Latsch was a five-time Nebraska Class A state medalist at Lincoln East High School... won the 2006 Class A shot put as a senior with a mark of 45-5 and finished runner-up in the discus (126-0)... earned bronze in the shot as both a sophomore (41-10 1/2) and freshman (38-11 1/2)... placed fourth as a junior (40-8 3/4)... threw a personal best in the discus (139-11) to win the 2006 Class A-1 district title... coached by John Gingery and Ed McPherren... chose Nebraska over Iowa State.

### Personal

Father is Jon Kunce and mother is Donna Johnson... born April 7, 1987... major is child, youth and family studies.

# Maggie Maher

## Redshirt Freshman | Pole Vault

## Kearney, Neb. (Kearney)

### Personal Bests

**Outdoor**
PV: 12-2 (3.70)

### 2010 (Freshman)

Maggie Maher (pronounced mah-HER) redshirted her first year at Nebraska... did not compete during the indoor season due to injury... vaulted at two meets outdoors as an unattached athlete... cleared a season best of 11-8 1/2 at the Nebraska Invitational.

### Before Nebraska (Kearney HS)

Maher was a three-time Nebraska state champion in the pole vault... won her first title as a sophomore in 2007 in Class B while at Centennial High School, vaulting 11-0... competed for Kearney High School as a junior and senior in Class A... cleared 11-4 1/4 in 2008 to win the All-Class gold medal... defended her title in 2009 with a vault of 11-6... vaulted a personal best of 12-2 at the 2009 GNAC Championships... member of the National Honor Society.

### Personal

Parents are Brian and Peg Maher... born Jan. 24, 1991... has not declared a major... sister, Lindsey, was a member of the NU track and field team from 2007-10 and brother, Brett, is on the NU football team.

# Anne Martin

## Redshirt Freshman | Combined Events

## Waverly, Neb. (Waverly)

### Personal Bests

**Indoor**
800m: 2:31.84
60h: 9.47
HJ: 5-5 1/4 (1.66)
LJ: 18-7 1/4 (5.67)
SP: 33-1 3/4 (10.10)
PENT: 3,452

**Outdoor**
200m: 24.9
800m: 2:31.63
100h: 15.31
HJ: 5-8 (1.72)
LJ: 18-11 (1.72)
SP: 32-9 1/2 (9.99)
JAV: 120-11 (36.85)
HEPT: 4,787

### Academics

Big 12 Commissioner's Honor Roll
Spring: (2010)
Fall: (2009)

### 2010 (Freshman)

Anne Martin redshirted her first year at Nebraska so that she could develop into a combined events athlete... competed unattached at the Nebraska Multi-Challenge, where she finished third in the pentathlon with a score of 3,452... qualified for the USA Junior Outdoor Championships with a heptathlon score of 4,533 at the KU Relays... took seventh at the national meet with a personal best of 4,787 points... set individual event personal bests in the 800 meters (2:31.63), 100 hurdles (15.31), shot put (32-9 1/2) and javelin (120-11).

### Before Nebraska (Kearney HS)

Martin joined the Huskers as one of the most versatile athletes in the state of Nebraska in 2009... won 16 medals at the state track and field meet, including six state titles and two All-Class medals, for Waverly High School under Coach Ken Adkisson... qualified for the state meet in four events all four years in high school... won her first state title in the high jump as a freshman with a leap of 5-4 and also finished fifth in the triple jump (35-1 3/4)... returned as a sophomore in 2007 to win the long jump (17-10 1/2), finish second in the high jump (5-4), take third in the triple jump (36-2 1/12) and finish fifth in the 400 (1:01.27)... won the All-Class gold medal in the high jump with the top mark during the 2008 Nebraska high school season, clearing 5-8... also finished runner-up in the 200 meters (25.94) and triple jump (36-10 1/4), along with earning a bronze in the long jump (17-9 1/2)... won four medals as a senior, including three state titles... repeated as the All-Class gold medal winner in the high jump (5-7)... won the long jump (18-8 3/4) and 100 meters (12.44), as well as a runner-up performance in the triple jump (37-8 1/2)... chose Nebraska over Missouri and Northern Iowa.

### Personal

Parents are Bob and Sheri Martin... sister of former Husker combined eventer Lee Martin (2003-07)... born April 16, 1991... major is pre-elementary education.

# Chantae McMillan

## Senior | Combined Events

## Rolla, Mo. (Rolla)

Three-Time All-American

Two-Time Big 12 Champion

Team Captain (2009, 2010, 2011)

## Personal Bests

**Indoor**

800m: 2:24.97
60h: 8.77
HJ: 5-7 (1.70)
LJ: 20-8 (6.30)
SP: 47-8 1/2 (14.54)
PENT: 4,096 (4,151o)

**Outdoor**

200m: 24.90A
800m: 2:23.65
100h: 14.18
HJ: 5-8 3/4 (1.75)
LJ: 20-1 (6.12)
20-6 1/4 (6.25)w
SP: 46-9 (14.25)
JAV: 139-8 (42.58)
HEPT: 5,583

## Academics

First-Team Academic All-Big 12 (2010)
Big 12 Commissioner's Honor Roll
Spring: (2009)
Fall: (2006, 2009)

## Honors

**Indoor All-American**

2009: Long Jump, 19-6 1/4 (13th/8th American)
Pentathlon, 4,096 (8th)

**Outdoor All-American**

2009: Heptathlon, 5,583 (4th)

**Big 12 Champion**

2010: Outdoor Heptathlon
2010: Indoor Pentathlon

**Indoor All-Big 12**

2010: Pentathlon, 4,151 (1st)
2009: Long Jump, 20-2 1/4 (6th)
Pentathlon, 4,061 (2nd)
2008: Long Jump, 19-2 1/2 (6th)
Pentathlon, 3,827 (3rd)

**Outdoor All-Big 12**

2010: Heptathlon, 5,349
Javelin, 137-0 (8th)
2008: Heptathlon, 5,444 (2nd)
2007: Long Jump, 20-3 3/4 (4th)

### 2010 (Junior)

Chantae McMillan swept the Big 12 combined-event titles in 2010 and added All-America honors outdoors in the heptathlon... competed in four regular-season meets prior to the Big 12 Indoor Championships... recorded a personal best of 47-8 1/2 in the shot put at the Nebraska Tune-Up... won her first Big 12 title in the indoor pentathlon with a oversized-best score of 4,151... was the second straight title in the event for the Husker women after Megan Wheatley won in 2009... earned an automatic bid to the NCAA Indoor Championships with her score at the conference meet, but she suffered an injury and was unable to finish... returned for the outdoor regular season to set personal bests in the high jump (5-8 3/4) and javelin (139-8)... won her first and the Huskers' sixth straight Big 12 Outdoor pentathlon title with a score of 5,349 points... added an eighth-place finish in the javelin to help the Huskers place third in the team standing at the conference meet... captured her second career All-America honor with a fourth-place finish in the pentathlon at the NCAA Championships with a personal-best score of 5,583 points... set individual event personal bests in the 800 (2:23.65) and shot put (46-9) at the national meet.

### 2009 (Sophomore/Junior)

McMillan continued to thrive in the combined events in 2009, as she improved her personal best in the pentathlon three times, while also performing well in the long jump... opened the season with three straight wins in the long jump at the Conference Challenge, adidas Classic and Frank Sevigne Husker Invitational... set a personal best in the long jump at the Tyson Invitational with a leap of 20-8... entered the season with a pentathlon best of 3,827... provisionally qualified for the NCAA Indoor Championships at the Frank Sevigne Husker Invitational with a score of 3,996 points... improved the score at the Big 12 Indoor Championships with a runner-up and automatic-qualifying score of 4,061 points... also placed eighth in the long jump at the conference meet... earned All-America honors in both the pentathlon and long jump at the NCAA Indoor Championships, finishing eighth in the pentathlon with a personal best of 4,096 and 13th/8th American in the long jump... missed nearly the remainder of the outdoor season after suffering an injury during the heptathlon at the Jim Click Shootout... received a medical hardship for the outdoor season.

### 2008 (Redshirt Freshman/Sophomore)

Following a trip to the NCAA Outdoor Championships in the long jump as a freshman, McMillan transitioned to the combined events during the summer of 2007, and the move paid off as she scored at both conference meets and made a return trip to the NCAA Championships... competed in her first pentathlon at the Frank Sevigne Husker Invitational, placing seventh with 3,713 points... improved her score by 114 points at the Big 12 Indoor Championships to finish third with 3,827 points, also adding a sixth-place finish in the long jump (19-2 1/2)... competed in her first heptathlon at the Kansas Relays, finishing third with 5,226 points... exploded for 5,444 points at the Big 12 Outdoor Championships to finish runner-up to teammate Megan Wheatley, posting the top score in the 100-meter hurdles, long jump and javelin at the conference meet... earned a bid to the NCAA Outdoor Championships with her NCAA provisional-qualifying score at the conference meet... finished 22nd at the national meet with 5,261 points.

### 2007 (Freshman)

McMillan joined the Huskers for the outdoor season and was one of seven freshmen to qualify for the NCAA Championships... stood out in her first year at Nebraska by reaching the national meet after redshirting the indoor season while recovering from ankle surgery... paced the Huskers in the long jump for much of the season, including a fourth-place finish at the Big 12 outdoor meet (20-3 3/4w)... qualified for the NCAA Outdoor Championships by placing fifth at the Midwest Regional (20-3w)... surpassed 19 feet during each meet in 2007 and closed the season with four straight competitions over 20 feet... recorded a wind-aided personal-best leap of 20-6 1/4 for her first career victory at the Nebraska Open... opened her Husker career with a runner-up finish at the Stanford Invitational (19-10 1/4).

### Before Nebraska (Rolla HS)

McMillan had a standout prep career at Rolla High School in Missouri under Coach Don Knapp... earned High School All-America accolades by finishing third in the long jump with a leap of 19-4w at the 2005 Nike Outdoor Nationals... qualified for the long jump at the Missouri Class 4 state meet all four years, winning titles as a junior in 2005 (19-5 1/2) and as a sophomore in 2004 (18-11)... edged Husker teammate Leandra McGruder for top honors both times... finished second to McGruder in the long jump as a senior in 2006 (18-9) and in her only triple jump appearance at the state meet as a junior (38-7)... also earned a silver medal in the long jump as a freshman in 2003 (18-2 1/2)... chose Nebraska over Missouri, Louisville, TCU, Indiana and Ohio State.

### Personal

Parents are Badger and Peggy McMillan... born May 1, 1988... major is middle grades education.

# Lorena Menghia

## Junior/Senior | Combined Events

Iasi, Romania (Athletic/Jacksonville St.)

Three-Time All-Big 12

### Personal Bests

**Indoor**
800m: 2:30.42o
60h: 9.84
HJ: 6-0 1/2 (1.84)
LJ: 17-3 3/4 (5.20)
TJ: 39-10 3/4 (12.16)
SP: 31-4 (9.55)
PENT: 3,386o

**Outdoor**
200m: 25.82
800m: 2:27.43
100h: 15.52 (15.32)A
HJ: 5-10 3/4 (1.80)
LJ: 18-4 1/2 (5.60)A
18-5 3/4 (5.63)wA
TJ: 40-3 1/4 (12.27)
SP: 34-11 1/4 (10.65)
JAV: 98-9 (30.10)
HEPT: 4,903

### Honors

**Indoor All-Big 12**
2010: High Jump, 5-7 1/4 (t-7th)
2009: High Jump, 5-6 (t-5th)

**Outdoor All-Big 12**
2010: Heptathlon, 4,903 (5th)

### 2010 (Sophomore/Junior)

Lorena Menghia (pronounced laur-AY-nah Men-GEE-uh) made the transition to a combined-events athlete during her second year at Nebraska... competed in her first pentathlon as a Husker at the ISU Classic where she scored 3,386 points to finish seventh... scored at the Big 12 Indoor Championships for the second straight year in the high jump with a leap of 5-7 1/4, tying her for seventh... placed sixth at the Kansas Relays in the outdoor pentathlon with a score of 4,716... improved the score by nearly 200 points at the conference outdoor meet to place fifth with 4,903 points.

### 2009 (Redshirt Freshman/Sophomore)

Menghia joined the Huskers in January... made her debut at the Conference Challenge in the triple jump with a jump of 39-9 1/4... set a personal best the following week at the adidas Classic with a runner-up jump of 39-10 3/4... competed in the high jump at the Big 12 Indoor Championships, clearing 5-6 to tie for fifth... was limited during the outdoor season due to a back injury... cleared 5-7 in the high jump at the Nebraska Quad.

### Before Nebraska (Athletic High School/Jacksonville State)

A native of Iasi, Romania, Menghia transferred to Nebraska after competing outdoors at Jacksonville State in Jacksonville, Ala., where she was the 2008 Ohio Valley Conference champion in the high jump with a clearance of 5-6 under Coach Adrian Gheoroaie... set the school record earlier in the season with a leap of 5-8 3/4 at the Coach O Invitational in Troy, Ala... placed third in the triple jump at the conference meet with a school-record and personal-best leap of 40-3 1/4... went on to compete at the NCAA Mideast Regional in Fayetteville, Ark., in the high jump, but was unable to clear the opening height... cleared a lifetime best in the high jump at the 2006 Romanian indoor championships in Bucuresti, Romania, with a jump of 6-0 1/2, ranking her No. 12 on the under-20 world indoor list... cleared an outdoor personal best of 5-10 3/4 four times between 2005 and 2007... tied for 13th with a jump of 5-7 in the high jump at the 2005 IAAF World Youth Championships in Marrakesh, Morocco... attended Athletic High School where she was coached by Ghilase Marius... chose Nebraska over SMU, Florida Atlantic and Virginia.

### Personal

Parents are Dan and Lily Menghia... born on June 12, 1988... major is management.

# Ashley Miller

## Junior | Distance

Tipton, Iowa (Tipton)

NCAA Qualifier

Four-Time All-Big 12

### Personal Bests

**Indoor**
800m: 2:10.87
1,000m: 2:49.56
Mile: 4:58.82 (4:40.50o)

**Outdoor**
800m: 2:09.30
1,500m: 4:22.01

### Academics

USTFCCCA All-Academic Team (2009, 2010)
First-Team Academic All-Big 12 (2009, 2010)
Big 12 Commissioner's Honor Roll
Spring: (2008, 2009, 2010)
Fall: (2007, 2008, 2009)

### Honors

**Indoor All-Big 12**
2010: 1,000m, 2:50.49 (2nd)
2009: DMR, 11:38.89 (7th)

**Outdoor All-Big 12**
2010: 1,500m, 4:23.85 (4th)
2009: 1,500m, 4:29.44 (5th)

### NU Records

4x1,600m Relay (19:41.97)

### 2010 (Sophomore)

Ashley Miller earned two top-five finishes at the Big 12 Championships and qualified for the NCAA Championships for the first time in her career in 2010... set four personal bests during the indoor season... cut nearly two seconds off her previous best of 2:12.54 in the 800 meters with a time of 2:10.87 at the Nebraska Tune-Up... ran even better in the 1,000 meters, where she cut her time from 2:52.54 to 2:49.56 at the Frank Sevigne Husker Invitational to break Val Sauer's meet record of 2:50.39 in 1990... took second in the 1,000 meters at the Big 12 Indoor Championships... earned a trip to the NCAA Indoor Championships the following week with an oversized time of 4:40.50 in the mile at the UW Qualifier... went on to place 17th at the national meet... set personal bests in the 800 and 1,500 meters during the outdoor season at two separate meets in two days... ran a time of 4:22.01 in the 1,500 at the Mt. SAC Relays and then cleared 2:09.30 in the 800 the following day at the Beach Invitational... placed in the top five at the Big 12 Outdoor Championships in the 1,500 meters for the second straight year with a fourth-place finish... ended the year at the NCAA West Regional with a 33rd-place finish in the 1,500 meters.

### 2009 (Redshirt Freshman)

Miller won her first collegiate race during the indoor season at the adidas Classic, running a time of 2:55.31 in the 1,000 meters... improved the time later at the Big 12 Indoor Championships with a 10th-place time of 2:52.54... ran the 800-meter leg of the seventh-place distance-medley relay at the conference meet to earn her first All-Big 12 honor... ran the anchor leg of the 4x1,600-meter relay that set the school record at the Drake Relays (19:41.97)... saved her best running for the 1,500-meter finals at the Big 12 Outdoor Championships, clocking a regional-qualifying time of 4:29.44 to finish fifth... missed an automatic bid to the NCAA Outdoor Championships by one spot at the Midwest Regional, as she finished sixth (4:30.41).

### 2008 (Freshman)

Due to a stress fracture, Miller was only able to compete one time indoors and was awarded a medical hardship... redshirted during the outdoor season.

### Before Nebraska (Tipton HS)

Miller was a 15-time Iowa Class 2A state champion with titles in the 400 meters, 800 meters, 1,500 meters, 4x400-meter relay, 4x800-meter relay and distance medley relay under coaches Jenny King and Dave Fetterman... was the winningest track athlete in Iowa history... helped Tipton High School to four consecutive state championships both in track and cross country... was the 2004 and 2006 Iowa Class 2A individual state cross country champion... claimed consecutive Drake Relays high school 800-meter crowns in 2004 and 2005 before adding her third victory in 2007... named the Iowa Wendy's High School Heisman winner... was the 2005 Gatorade Iowa Girls Track and Field Athlete of the Year... named the 2007 Class 2A basketball player of the year... was a member of the National Honor Society.

### Personal

Parents are Darren and Ann Miller... born March 16, 1989... major is nutrition and health science.

# Mary Morales

## Redshirt Freshman | Throws
## San Diego, Calif. (Scripps Ranch)

### Personal Bests

**Indoor**
WT: 43-3 3/4 (13.20)

**Outdoor**
HT: 150-9 (45.94)

### Academics

Big 12 Commissioner's Honor Roll
Spring: (2010)
Fall: (2009)

### 2010 (Freshman)

Mary Morales redshirted her first year at Nebraska while she developed into a weight and hammer thrower... competed unattached at three indoor meets and two outdoor meets... finished ninth at the Nebraska Tune-Up with a weight throw best of 43-3 3/4... recorded a personal best of 150-9 in the hammer throw at the Nebraska Open.

### Before Nebraska (Scripps Ranch HS)

Morales joined Nebraska from Scripps Ranch High School in San Diego, Calif., where she was training to be a Level 10 gymnast in the San Diego All-Star Gymnastics program... member of the National Honor Society... chose Nebraska over Sacramento State, San Jose State and San Diego State.

### Personal

Parents are Albert and Cindy Morales... born May 10, 1991... major is broadcasting

# Samantha Musil

## Senior | Throws
## DuBois, Neb. (Pawnee City/Georgia Tech)

NCAA Qualifier

Two-Time All-Big 12

### Personal Bests

**Indoor**
SP: 49-11 (15.21)
WT: 56-10 (17.32)

**Outdoor**
SP: 47-8 1/2 (14.54)
DIS: 167-5 (51.02)
HT: 185-10 (56.65)A

### Honors

**Indoor All-Big 12**
2010: Shot Put, 49-11 (6th)

**Outdoor All-Big 12**
2010: Discus, 160-5 (6th)
Hammer Throw: 181-6 (5th)
2009: Discus, 160-9 (7th)
Hammer Throw, 172-5 (5th)

### Academics

USTFCCCA All-Academic Team
(2007, 2009, 2010)
First-Team Academic All-Big 12
(2009, 2010)
Big 12 Commissioner's Honor Roll
(2009, 2010)
Big 12 Commissioner's Honor Roll
Spring: (2009, 2010)
Fall: (2008, 2009)

### 2010 (Junior)

Samantha Musil (pronounced Muscle) set a personal best in the weight throw at the Nebraska Tune-Up with a throw of 56-10... improved her PR in the shot put the following week at the Big 12 Indoor Championships with a sixth-place toss of 49-11... competed in the shot put, discus and hammer throw outdoors... cleared 185-10 in the hammer at the Texas Tech Dual to break her previous best of 182-5 by over three feet... earned All-Big 12 honors in the discus (6th) and hammer throw (5th) for the second straight year at the Big 12 Outdoor Championships... ended the year at the NCAA West Regional where she competed in the shot put, discus and hammer throw.

### 2009 (Sophomore)

Musil set a personal best in the weight throw with a toss of 50-11 1/2 at the Tyson Invitational... posted wins in the discus at the Nebraska Invitational and Concordia Twilight... recorded a season-best throw of 161-7 at the Ward Haylett Invitational... earned two All-Big 12 honors at the Big 12 Outdoor Championships, placing seventh in the discus and fifth in the hammer throw with a personal-best toss of 172-6... ended the year with a 12th-place showing in the discus at the NCAA Midwest Regional.

### 2008 (Redshirt Freshman/Sophomore)

Musil redshirted the indoor and outdoor track seasons after transferring from Georgia Tech... tossed a then-personal best of 44-1 1/4 in the weight throw at the adidas Classic... competed unattached at both home meets during the outdoor season, posting a then-personal best of 159-3 in the hammer at the Nebraska Invitational.

### Before Nebraska (Pawnee City HS/Georgia Tech)

Musil transferred from Georgia Tech where she redshirted during the 2007 indoor season and competed during the outdoor season... placed 12th in the discus at the NCAA Outdoor Championships with a toss of 163-7, after recording a throw of 167-5 in the prelims... placed second in the discus at the 2007 USA Junior Track and Field Championships... earned a spot on Team USA for the Pan-Am Junior Championships in Brazil... placed second in the discus at 152-7... graduated from Pawnee City (Neb.) High School in 2006, where she was coached by Alan Strong and Mark Leonard... set the Nebraska Class D record in the discus with a throw of 157-2... won back-to-back-to-back discus titles at the state meet from 2004 to 2006 after finishing runner-up as a freshman in 2003... won the shot put in her junior and senior seasons... posted back-to-back shot put and discus wins at the USA National Championships in the young women's division in 2005 and 2006... member of the National Honor Society.

### Personal

Parents are Bob and Tammy Musil... born Feb. 9, 1988... majors are nutrition and health sciences and elementary education.

# Jordan Oddo

## Redshirt Freshman | Pole Vault
## Arlington, Texas (Grace Preparatory)

### Personal Bests

**Indoor**
PV: 11-5 3/4 (3.50)

**Outdoor**
PV: 12-1 (3.68)

### Academics

Big 12 Commissioner's Honor Roll
Spring: (2010)
Fall: (2009)

### 2010 (Freshman)

Jordan Oddo (pronounced OH-doe) redshirted her first season at Nebraska... competed as an unattached athleted at four indoor meets and two outdoor meets... vaulted an indoor best of 11-5 3/4 at the Frank Sevigne Husker Invitational... cleared an outdoor season best of 12-0 at the Nebraska Open.

### Before Nebraska (Grace Preparatory Academy)

Oddo was a four-time TAPPS state champion from Grace Preparatory Academy in Arlington, Texas... set the 5A state meet record in 2008 with a vault of 11-10 and the 4A state meet record in 2009 with a clearance of 12-0 1/4... contributed to the Lions' 5A state team title in 2008... vaulted a personal best of 12-1 at the 2008 Grace Prep Invitational, ranking her No. 23 nationally in 2008... top prep vaulter in the Dallas/Fort Worth area in 2008 and 2009... starred on the volleyball court where she was named to the Fort Worth Star-Telegram Private School Player-of-the-Year team in 2007 and 2008... chose Nebraska over Baylor, Notre Dame, San Diego State, Cornell, Air Force, South Alabama and Louisiana-Monroe.

### Personal

Parents are Michael and Darlene Oddo... born July 3, 1991... major is art.

# Jade Siegel

## Junior | Throws
## Hastings, Neb. (Adams Central)

NCAA Qualifier

Two-Time All-Big 12

Team Captain (2011)

### Personal Bests

**Indoor**
SP: 46-6 1/4 (14.18)
WT: 57-1 1/2 (17.32)

**Outdoor**
SP: 46-5 1/2 (14.16)
HT: 193-9 (59.07)

### Honors

**Outdoor All-Big 12**
2010: Hammer Throw, 193-9 (3rd)
2009: Hammer Throw, 171-5 (6th)

### Academics

USTFCCCA All-Academic Team
(2010)
First-Team Academic All-Big 12
(2009, 2010)
Big 12 Commissioner's Honor Roll
Spring: (2008, 2009, 2010)
Fall: (2007, 2008, 2009)

### 2010 (Sophomore)

Jade Siegel (pronounced SEE-gul) continued to improve in the hammer throw, as she capped the year with her first trip to the NCAA Championships... opened the indoor season by breaking her previous best of 54-3 1/4 in the weight throw with a toss of 57-1 1/2... made her first trip to the Big 12 Indoor Championships... competed in the shot put and weight throw... added distance throughtout the outdoor season in the hammer throw, as she improved her personal best five times... started the season with a best of 171-5 and ended with a throw of 193-9... top mark produced a third-place finish at the Big 12 Outdoor Championships... finished 20th at the national meet following a 12th-place showing at the NCAA West Regional.

### 2009 (Redshirt Freshman)
Following a redshirt year in 2008, Siegel competed as a Husker for the first time in the shot put and weight throw at the Holiday Inn Invitational... set a then-personal best in the weight throw to end the indoor season with a toss of 54-3 1/4 at the Nebraska Tune-Up... set an outdoor shot put personal best of 46-5 1/2 at the Ward Haylett Invitational... cleared 170 feet in the hammer throw for the first time in her career at the Big 12 Outdoor Championships with a toss of 171-5 to finish sixth and earn her first All-Big 12 honor.

### 2008 (Freshman)
Siegel redshirted her first year at Nebraska to learn how to throw the weight and hammer... recorded a then-personal-best mark of 50-4 1/2 at the Prairie Wolf Invite... competed unattached in the shot put at both home meets during the outdoor season.

### Before Nebraska (Adams Central HS)
Seigel was the Nebraska Class B shot put champion from her sophomore through senior seasons under coaches Kevan Extrum and Sam Colvin... threw 42-5 1/4 in 2005, 42-11 in 2006 and 45-3 1/4 in 2007... competed as a freshman and was fifth (39-5 3/4).

### Personal
Parents are Jeff and Lori Hodson... born Sept. 3, 1988... major is speech-language pathology and audiology... married to NU track and field thrower Sam Siegel.

## Audrey Svane

**Senior | Jumps**

**Tioga, Texas (Pilot Point)**

All-American

Six-Time All-Big 12

Team Captain (2011)

### Personal Bests

**Indoor**
HJ: 6-0 1/2 (1.84)

**Outdoor**
HJ: 5-9 1/4 (1.76)

### Academics

First-Team Academic All-Big 12 (2009)
Second-Team Academic All-Big 12 (2010)
Big 12 Commissioner's Honor Roll
Spring: (2008, 2009, 2010)
Fall: (2007, 2008)

### Honors

**Indoor All-American**
2010: High Jump, 5-11 1/4 (6th)

**Indoor All-Big 12**
2010: High Jump, 5-11 1/2 (2nd)
2009: High Jump, 5-8 (t-2nd)
2008: High Jump, 5-6 (7th)

**Outdoor All-Big 12**
2010: High Jump, 5-7 (3rd)
2009: High Jump, 5-8 3/4 (3rd)
2008: High Jump, 5-8 3/4 (5th)

### 2010 (Junior)
Audrey Svane (pronounced SV-ane) earned the first All-America honor of her career during the indoor season with a sixth-place leap of 5-11 1/4 in the high jump at the NCAA Championships... cleared the indoor provisional-qualifying standard of 5-10 at five of her seven meets... broke her previous indoor best of 5-11 1/4 at the Tyson Invitaitonal with a jump of 6-0 1/2... earned her third straight indoor All-Big 12 honor at the conference championships with a runner-up finish of 5-11 1/2 to teammate Epley Bullock... cleared 5-9 1/4 at the Nebraska Open to improve her outdoor best in the high jump by one-quarter inch... placed third at the Big 12 Outdoor Championships for the second straight year... tied for 14th at the NCAA West Regional.

### 2009 (Sophomore)
Svane produced six top-three finishes at eight meets during the indoor season... won the Nebraska Tune-Up with a then-personal best of 5-11... earned All-Big 12 honors for the second straight year at the Big 12 Indoor Championships by tying for second with teammate Epley Bullock, as each cleared 5-8... took third at the Big 12 Outdoor Championships with a season-best jump of 5-8 3/4... jumped 5-7 to tie for eighth at the NCAA Midwest Regional.

### 2008 (Freshman)
Svane finished runner-up at the Holiday Inn Invite (5-6) and adidas Classic (5-7)... jumped a then-personal-best 5-7 1/4 at the NWU Invite... earned a medal at the Big 12 Indoor Championships with a jump of 5-6 to finish seventh... earned the first victory of her collegiate career during the outdoor season at the Nebraska Open with an NCAA Regional-qualifying jump of 5-8 3/4... cleared the same height at the Big 12 Outdoor Championships to finish fifth... ended her freshman year at the NCAA Midwest Regional, jumping 5-7 1/4 to tie for 14th.

### Before Nebraska (Pilot Point HS)
Svane made four trips to the Texas Class 3A state meet, winning the state championship in the high jump in both 2007 (5-7) and 2006 (5-8) under Coach Andrew Cook... was fifth at the state meet in 2005 (5-7) and sixth in 2004 (5-4)... was a member of the National Honor Society... chose Nebraska over TCU, Texas Tech, Kansas State and North Texas.

### Personal
Parents are Mark and Susan Svane... born July 11, 1989... major is computer science.

# Kayla Ubel

## Senior | Middle Distance
## Overland Park, Kan.
## (Blue Valley West)

### Personal Bests

**Indoor**
400m: 57.66
600y: 1:24.55

**Outdoor**
400m: 57.50
400h: 1:07.44

### Academics

First-Team Academic All-Big 12 (2009, 2010)
Big 12 Commissioner's Honor Roll
Spring: (2008, 2009, 2010)
Fall: (2007, 2008, 2009)

### 2010 (Junior)

Kayla Ubel (pronounced You-bell) made her first career trips to the indoor and outdoor Big 12 Championships as a junior... cut over two seconds off her indoor best in the 400 meters with a time of 57.66 at the Nebraska Tune-Up... ran the 600 yards and was a member of the Huskers' DMR at the indoor conference meet... competed in the 400 meters at the outdoor conference meet and ran a leg of Nebraska's 10th-place 4x400-meter relay.

### 2009 (Sophomore)

Ubel ran a then-personal best of 59.85 in the indoor 400 meters in the preliminaries of the Frank Sevigne Husker Invitational... competed three times outdoors, posting a season best of 58.32 at the Nebraska Quad.

### 2008 (Freshman)

Ubel earned her first collegiate victory during the indoor season with a time of 1:00.05 in the 400 meters at the Nebraska Last Chance... ran the 400-meter hurdles at six meets during the outdoor season... set a personal-best time at the Nebraska Open with a 1:07.44.

### Before Nebraska (Blue Valley West HS)

Ubel competed at the 2007 Kansas Class 6A state meet, finishing third in the 400 with a time of 57.50 under Coach Mark Hanson... qualified in the 200 and 4x400 relay but did not score... was a member of the silver medal winning 4x100-meter relay and the seventh place 4x400-meter relay at the 2005 Class 5A state meet... at the 2004 Class 6A state meet, her 4x100-meter relay finished third... was a member of the National Honor Society.

### Personal

Parents are Doug and Lynette Ubel... born Sept. 14, 1989... major is psychology... brother, Brandon, is a member of the Nebraska basketball team.

# Alyssa Vierregger

## Senior | Sprints
## Springfield, Neb. (Platteview)

All-Big 12

### Personal Bests

**Indoor**
200m: 25.49
400m: 57.90 (57.72o)

**Outdoor**
200m: 25.5 (25.13)wA
400m: 57.28A

### Academics

First-Team Academic All-Big 12 (2008, 2009, 2010)
Big 12 Commissioner's Honor Roll
Spring: (2007, 2008, 2009, 2010)
Fall: (2006, 2007, 2008, 2009)

### Honors

**Outdoor All-Big 12**
2010: 4x100m, 47.46 (7th)

### 2010 (Junior)

Alyssa Vierregger (pronounced VAR-eh-gur) earned her first All-Big 12 honor during the outdoor season as a member of the Huskers' seventh-place 4x100-meter relay... ran a 400-meter indoor oversized best of 57.72 at the Bill Bergan Invitational... continued to run well during the outdoor season, where she broke her outdoor best in the 400 at the Texas Tech/Nebraska Dual with a time of 57.28... ran the 400 meters, 4x100-meter relay and 4x400-meter relay at the Big 12 Outdoor Championships.

### 2009 (Sophomore)

Vierregger ran an indoor season best of 58.54 in the 400 at the Conference Challenge, before being sidelined for the rest of the indoor season with injury... returned for the outdoor season to compete five times in the 400, and twice in the 200.

### 2008 (Redshirt Freshman)

Vierregger ran a personal best at the adidas Classic in the 200 meters with a time of 25.49... posted a personal-best time in the 400 meters at the Conference Challenge with a 57.90... recorded a then-outdoor personal best of 58.41 in the 400 at the Jim Click Shootout.

### 2007 (Freshman)

Vierregger redshirted her first season at Nebraska... competed unattached in two indoor and one outdoor meet... ran an indoor personal best of 8.08 in the 60 meters and posted a 25.53 in the 200 meters at the Holiday Inn Invitational and Nebraska Wesleyan Invitational, respectively.

### Before Nebraska (Platteview HS)

Vierregger arrived at NU following four consecutive appearances in the Nebraska Class B state meet under Coach Rich Arch at Platteview High School... earned her highest state meet placings as a junior in 2005 with a runner-up finish in the 100-meter dash (12.49) and third-place efforts in the 200 meters (26.76) and 4x100-meter relay (50.90)... was a member of the National Honor Society.

### Personal

Parents are Roger and Teresa Vierregger... born April 6, 1988... major is nutritional and health science.

# Jen Webers

## Senior | Distance
## Conifer, Colo. (Conifer)

All-Big 12

### Personal Bests

**Indoor**
3,000m: 9:54.64
9:53.51o
5,000m: 17:39.63

**Outdoor**
5,000m: 17:28.19
3,000SC: 10:47.19

### Academics

USTFCCCA All-Academic Team (2009)
First-Team Academic All-Big 12 (2009, 2010)
Big 12 Commissioner's Honor Roll
Spring: (2008, 2009, 2010)
Fall: (2007, 2008, 2009)

### Honors

**Outdoor All-Big 12**
2009: 3,000SC, 10:59.50 (8th)

### 2010 (Junior)

Jen Webers set personal bests in the mile and 3,000 meters during the indoor season... ran 9:54.65 in the 3K at the Frank Sevigne Husker Invitaitonal to break her previous best of 10:01.67... broke five minutes in the mile less than two weeks later at the Nebraska Tune-Up with a time of 4:59.44... ran the 3,000 meters and was on the Huskers' DMR team at the Big 12 Indoor Championships, but didn't medal in either event... competed in the 3,000-meter steeplechase at the Big 12 Outdoor Championships for the third straight year... ran 10:58.03 to place 11th.

### 2009 (Sophomore)

Webers broke her previous best of 18:10.67 in the 5,000 meters at the Conference Challenge with a time of 17:39.63... ended the indoor season at the Nebraska Tune-Up with a then-personal best of 10:01.67 in the 3,000 meters, bettering her previous best of 10:04.73... ran the 5,000 once during the outdoor season, improving her time from 18:01.20 to 17:28.19... ran a personal best of 10:47.19 in the 3,000-meter steeplechase at the Drake Relays... finished eighth in the steeplechase at the Big 12 Outdoor Championships... ended the year with a 20th-place showing at the NCAA Midwest Regional.

### 2008 (Freshman)

Webers started her career at Nebraska with a runner-up finish in the 5,000 meters at the Holiday Inn Invite (18:10.67)... ended the indoor season with her first collegiate victory in the 3,000 meters at the Nebraska Last Chance... focused on the 3,000-meter steeplechase during the outdoor season... won her first three meets, including the Concordia Invitational (11:17.03), Ward Haylett Invitational (10:59.43) and Nebraska Invitational (11:15.99)... finished 14th in the 3,000-meter steeplechase at the Big 12 Outdoor Championships with a time of 12:01.98.

### Before Nebraska (Conifer HS)

Webers finished runner-up in both the 1,600- and 3,200-meter runs at the 2006 Colorado Class 4A state track meet under Coach Brian Stotts... was fourth at the 2006 Colorado Class 4A state cross country meet as a senior... went on to compete at the 2007 Footlocker Midwest Regional, finishing 25th in a then-personal-best 5K time of 18:36.

### Personal

Parents are Bob and Pat Webers... born May 11, 1989... major is nutrition and health science.

# Anna Weigandt

## Redshirt Freshman | Jumps

## Gretna, Neb. (Gretna)

### Personal Bests

**Outdoor**

LJ: 17-1 3/4
TJ: 39-0 1/2

### Academics

Big 12 Commissioner's Honor Roll
Spring: (2010)

### 2010 (Freshman)

Anna Weigandt redshirted her first year at Nebraska due to injury.

### Before Nebraska (Grace Preparatory Academy)

Weigandt joined the Nebraska jumps squad after a record-breaking career at Gretna High School under Coach Jeremy Hamm... qualified in the triple jump for the Nebraska state meet in Class B all four years... broke out as a sophomore with a second-place jump of 36-6... returned as a junior to win her first state title, clearing 37-11 1/4 to win the All-Class medal... broke the Class B and state meet record as a senior with a winning leap of 39-0 1/2, breaking former Husker Angie Prebyl's record of 38-0 1/4, which she set at the 1997 meet... also placed sixth in the long jump as a senior with a clearance of 16-9... was a four-time Eastern Midlands Conference champion and two-time district champion in the triple jump... set the school, conference and district record in the triple jump, as well as the school record in the long jump (17-1 3/4)... member of the National Honor Society.

### Personal

Parents are Lori and Todd Weigandt... born Sept. 10, 1991... major is advertising.

# Megan Wheatley

## No Eligibility/Senior | Cmb. Events

## Perth, Australia (Penrhos College)

All-American
Three-Time Big 12 Champion
Team Captain (2009, 2010)

### Personal Bests

**Indoor**

800m: 2:16.29
60h: 8.62
HJ: 5-5 3/4 (1.67)
LJ: 20-3 (6.17)
SP: 44-2 (13.46)
PENT: 4,267

**Outdoor**

200m: 24.47A
800m: 2:16.81
100h: 13.76A
HJ: 5-7 3/4 (1.72)
LJ: 20-2 1/2 (6.16)
SP: 44-3 1/4 (13.49)A
JAV: 131-4 (40.04)
HEPT: 5,800A

### Academics

Second-Team ESPN The Magazine All-District (2010)
USTFCCCA All-Academic Team (2009, 2010)
First-Team Academic All-Big 12 (2009, 2010)
Big 12 Commissioner's Honor Roll
Spring: (2008, 2009, 2010)
Fall: (2007, 2008, 2009)

### Honors

**Indoor All-American**

2009: Pentathlon, 4,267 (4th)

**Big 12 Champion**

2009: Outdoor Heptathlon
2009: Indoor Pentathlon
2008: Outdoor Heptathlon

**Indoor All-Big 12**

2010: Pentathlon, 4,015 (2nd)
2009: Pentathlon, 4,211 (1st)
4x400m, 3:47.26 (8th)
2008: Pentathlon, 3,993 (2nd)
2007: Pentathlon, 3,713 (4th)

**Outdoor All-Big 12**

2010: Heptathlon, 5,341 (2nd)
2009: Heptathlon, 5,800 (1st)
2008: Heptathlon, 5,643 (1st)

### National Honors

2009 World University Games
9th (Heptathlon)
2006 IAAF World Junior Championships
16th (Heptathlon)

### 2010 (Senior/Junior)

Megan (pronounced MEE-gun) Wheatley continued to be one of the Huskers' top performers in 2010, as she produced two runner-up finishes at the conference championships and qualified for both the indoor and outdoor NCAA Championships for the third straight year... competed in various events throughout the indoor season to prepare for the postseason... finished second in the pentathlon with 4,015 points at the Big 12 Indoor Championships to teammate Chantae McMillan... tossed a personal best of 44-2 in the shot put during the pentathlon... tried to repeat as an indoor All-American at the national meet, but suffered an injury during the competition and was forced to withdraw... became the fourth Husker since 2000 to win the heptathlon at the KU Relays, scoring 5,323 points... earned her seventh career All-Big 12 honor at the outdoor conference meet with a second-place showing in the heptathlon... placed in the top 10 in the pentathlon at the NCAA Outdoor Championships for the third straight year with a 10th-place score of 5,420 points.

### 2009 (Junior/Sophomore)

Wheatley earned her first All-America honor and added two more Big 12 Conference titles in 2009... competed in her first pentathlon of the indoor season at the Frank Sevigne Husker Invitational, winning the meet with a score of 4,061 points... placed third or higher in all five events at the Husker Invitational, including the top mark in the shot put at 43-1 1/2... won the pentathlon at the Big 12 Indoor Championships with a score of 4,211 points, bettering her previous best of 4,122 points... finished third or better in all five events, including a top time of 8.66 in the 60-meter hurdles... also ran the anchor leg of the 4x400-meter relay team that finished eighth at the conference meet... earned the first All-America honor of her career at the NCAA Indoor Championships with a fourth-place finish, scoring a personal-best 4,267 points, the No. 2 performance all-time indoors at NU... set personal bests in the 60 hurdles (8.62) and long jump (20-3), as well as a then-personal best in the shot put (43-7 1/4) at the national meet... competed in the heptathlon at the Jim Click Shootout with an NCAA provisional-qualifying score of 5,360 points... successfully defended her heptathlon title at the Big 12 Outdoor Championships, breaking her previous best of 5,643 points with an NCAA automatic-qualifying score of 5,800 points... score was the No. 2 performance all-time at NU outdoors and marked the fifth straight win at the conference meet in the heptathlon for the Huskers... tied for first or second in all seven events at the conference meet, including wins in the 100 hurdles (13.76), high jump (5-6 1/2), long jump (19-10 1/4) and shot put (44-3 1/4), as well as setting personal bests in the 200 meters (24.47), 100 hurdles and shot put... finished ninth in the heptathlon at the NCAA Outdoor Championships for the second straight year, even though she bettered her 2008 score of 5,596 points with 5,636 points... competed in the heptathlon for her home country of Australia during the summer at the World University Games in Belgrade, Serbia... finished seventh, after starting day two in ninth place... set personal bests in the 800 meters (2:17.36) and javelin (131-4) on her way to scoring 5,696 points, her second-best career score.

### 2008 (Sophomore/Redshirt Freshman)

Wheatley continued the dominance of the Nebraska multi-event group at the Big 12 Outdoor Championships with the squad's fourth straight title in the heptathlon while also making her first trip to the NCAA Outdoor Championships... slowed during the indoor season by a stress fracture... competed in only four meets... posted the sixth-best pentathlon score in Division I in 2008 with 4,122 points at the Frank Sevigne Husker Invitational... finished runner-up at the Big 12 Indoor Championships in the pentathlon with 3,993 points... was unable to make the trip to the NCAA Indoor Championships because of the stress fracture... competed in her first heptathlon in nearly two years at the Big 12 Outdoor Championships in Boulder, Colo., where she won her first Big 12 title, winning four of the seven heptathlon events... posted then-personal bests in the shot put (43-5 1/4), 200 meters (24.75) and long jump (19-5 1/2) as well as a then-personal-best score of 5,643 points, breaking her previous best by 320 points... earned the ninth-best score in Division I in 2008 with her effort in Boulder... missed All-America honors by one spot at the NCAA Outdoor Championships with her ninth-place finish (5,596 points)... shattered her personal best in the long jump in Des Moines with a leap of 20-2 1/2, which was the longest mark recorded by a Husker in 2008.

### 2007 (Freshman)

Wheatley finished fourth at the Big 12 Indoor Championships and earned All-Big 12 honors with an NCAA provisional-qualifying mark and season-best score of 3,713 points in just her second pentathlon of the season... excelled in the 800-meter run, clocking a meet-best time of 2:20.03 in the event at the conference meet... competed in just one meet during the outdoor season before being sidelined by injury... received a medical hardship.

### Before Nebraska (Penrhos College)

Wheatley competed in the 2006 IAAF World Junior Championships heptathlon in Beijing, China, in August, earning 16th place with a score of 5,151 points... coached in Australia by Grant Ward... set her then-personal-best score in the heptathlon with 5,323 points, while winning the Western Australia Heptathlon in Perth, Australia, in January of 2006... ranked as Australia's top under-20 heptathlete for 2006 with the score, as well as 21st on the nation's all-time list... won the 2006 Australian Under-23 heptathlon title (5,229 points)... placed second in the long jump (19-1 1/2w) and fourth in the 100-meter hurdles (14.66) at the 2006 Under-23 Championships... claimed the 2004 Australian Under-20 heptathlon crown (4,962 points).

### Personal

Parents are Phil and Jen Wheatley... born March 10, 1988... major is agricultural economics.

# Katie White

## Sophomore | Distance

## Broken Bow, Neb. (Broken Bow)

### Personal Bests

**Indoor**
3,000m: 10:19.48
5,000m: 18:26.05

**Outdoor**
5,000m: 18:23.30

### Academics

Big 12 Commissioner's Honor Roll
Spring: (2009, 2010)
Fall: (2008, 2009)

### 2010 (Redshirt Freshman)

Katie White struggled with injury for the second straight season and was only able to compete in one meet... ran an indoor 3,000-meter personal best of 10:19.48 at the Holiday Inn Invitational.

### 2009 (Freshman)

White competed in the opening meet of the indoor season for the Huskers, but then missed the rest of the season with injury, forcing her to also redshirt during the outdoor season... ran in the 5,000 meters at the Holiday Inn Invitational (18:26.05)... returned to compete as an unattached athlete during the outdoor season at the Concordia Twilight... took first place with a personal-best time of 18:23.30... received a medical hardship for the indoor season.

### Before Nebraska (Broken Bow HS)

White won seven Class B medals on the track and three titles in cross country in Class C under Coach Kirk Petit... won the 1,600-, and 3,200-meter runs at the state meet as a freshman..... followed with wins in the 800, 1,600 and 3,200 as a sophomore... competed with a sprained tendon as a junior, placing second in the 1,600 meters and third in the 3,200 meters... finished her prep career in 2008 with gold medals in the 1,600 (5:09.70) and 3,200 meters (10:51.81)... won the state cross country championship in her sophomore, junior and senior seasons... selected as National Honor Society vice-president... carried a 4.0 GPA.

### Personal

Parents are Jason and Teresa White... born on June 11, 1990... major is nutrition and health science

# Morgan Wilken

## Sophomore | Throws

## Crofton, Neb. (Crofton)

NCAA Qualifier

All-Big 12

### Personal Bests

**Outdoor**
SP: 38-5 1/2 (11.72)
DIS: 166-9 (50.84)

### Honors

**Outdoor All-Big 12**
2010: Discus, 166-9 (3rd)

### Academics

USTFCCCA All-Academic Team (2010)
First-Team Academic All-Big 12 (2010)
Big 12 Commissioner's Honor Roll
Spring: (2009, 2010)
Fall: (2008, 2009)

### 2010 (Redshirt Freshman)

Morgan Wilken nearly captured All-America honors in her first year of competition as a Husker... broke her previous best of 158-5 at her second meet of the season - the Jim Click Shootout - with a throw of 159-10... improved the mark at three consecutive meets later in the season with throws of 165-7, 166-8 and 166-9, with the last throw earning her a third-place finish at the Big 12 Outdoor Championships... finished 10th at the NCAA West Regional to earn a bid to the NCAA Championships... threw 165-5 at the NCAA Championships to finish 11th and missed out on All-America honors by three spots.

### 2009 (Freshman)

Wilken redshirted her first year at Nebraska... competed twice in the discus during the outdoor season as an unattached athlete... tossed a then-personal best of 158-5 at the WSC Wildcat Open... would have qualified for the NCAA Midwest Regional as her throw surpassed the regional standard of 155-2.

### Before Nebraska (Crofton HS)

Wilken competed at the Nebraska state meet in Class C as a sophomore, junior and senior under Coach Rod Hegge... helped Crofton to team titles in 2006 and 2007 and a runner-up finish in 2008... won the discus with a throw of 135-3 and finished sixth in the shot put (37-7) as a sophomore... finished runner-up in the discus with a throw of 138-7 as a junior... won the All-Class medal as senior with a throw of 145-6... set her personal best in the discus (150-8) and shot put (38-5 1/2) at the Pierce Invitational... finished third at the 2008 USATF Junior Olympic Track and Field Championships in the discus (136-11)... was a member of the three-time state champion Warrior basketball team... member of the National Honor Society.

### Personal

Parents are Dean and Sandy Wilken... born April 15, 1990... major is mathematics.

# Natalie Willer

## Senior | Pole Vault

## Elkhorn, Neb. (Elkhorn)

All-American

CoSIDA Academic All-American

Two-Time Big 12 Champion

### Personal Bests

**Indoor**
PV: 14-3 1/4 (4.34)

**Outdoor**
PV: 14-4 1/2 (4.38)

### Academics

First-Team CoSIDA Academic All-American (2010)
First-Team ESPN The Magazine Academic All-District (2010)
Second-Team ESPN The Magazine Academic All-District (2009)
USTFCCCA All-Academic Team (2008, 2009, 2010)
First-Team Academic All-Big 12 (2009, 2010)
Big 12 Commissioner's Honor Roll
Spring: (2008, 2009, 2010)
Fall: (2007, 2008, 2009)

### Honors

**Outdoor All-American**
2010: Pole Vault, 13-9 1/4 (6th)

**Big 12 Champion**
2009: Outdoor Pole Vault
2009: Indoor Pole Vault

**Indoor All-Big 12**
2010: Pole Vault, 14-0 1/2 (2nd)
2009: Pole Vault, 13-10 (1st)
2008: Pole Vault, 13-0 3/4 (2nd)

**Outdoor All-Big 12**
2010: Pole Vault, 13-11 (2nd)
2009: Pole Vault, 13-11 1/4 (1st)
2008: Pole Vault, 13-1 1/2 (2nd)

**NU Records**
Indoor Pole Vault (14-3 1/4)
Outdoor Pole Vault (14-4 1/2)

### National Honors

American Junior Record (14-4 1/2)
2009 USA Junior Championships Gold Medalist
2009 Pan-Am Junior Championships Gold Medalist

### 2010 (Junior)

Natalie Willer earned her first career All-America honor in 2010 with a sixth-place finish in the pole vault at the NCAA Outdoor Championships... cleared 13-7 1/4 or better at all five of her reguar-season indoor meets... vaulted 13-11 1/4 at the Bill Bergan Invitational to automatically qualify for the NCAA Indoor Championships... improved on her winning vault of 13-10 at the 2009 Big 12 Indoor Championships with a season best of 14-0 1/2 at the 2010 championshps, but had to settle for second-place to Texas Tech's Shade Weygandt... posted her top finish at the NCAA Indoor Championships with a 10th-place mark of 13-11 1/4... opened the outdoor season with a winning vault of 14-0 at the Jim Click Shootout... won both the open and invitational divisions of the vault at the KU Relays, including a season best of 14-1 1/4 during the invitational round... finished second to Weygandt at the outdoor conference meet... cleared 13-9 1/4 at the NCAA West Regional to finish seventh and earn a bid to the national meet... was one of seven vaulters to clear 13-9 1/4 at the NCAA Outdoor Championships... took sixth place on misses.

### 2009 (Sophomore)

Willer rewrote the record books in 2009, as she set eight pole vault records throughout the indoor and outdoor seasons... started the indoor season with three straight victories, including a school-record vault of 13-9 3/4 to start the year at the Holiday Inn Invitational, breaking Jenny Green and Jessie Graff's 2004 record of 13-9 1/4... improved the record the following week at the Conference Challenge with a clearance of 14-0... suffered her first loss of the year at the Tyson Invitational, where she placed second with a vault of 13-11 1/4... won her first Big 12 title in College Station, Texas, vaulting 13-10... joined Green (2005 and 2006) and Christi Lehman (2003) as the only Huskers to win the indoor pole vault title during the Big 12 era... moved onto the NCAA Indoor Championships, but struggled to clear 12-11 1/2, finishing 14th... broke the Ed Weir Stadium record at her second meet of the outdoor season, the Nebraska Invitational, with a vault of 14-0 1/2, bettering the previous record of 14-0, set by Becky Holiday of Oregon in 2002... improved her indoor school record the following week at the John McDonnell Invitational, as weather forced the event indoors, where she vaulted 14-3 1/4... broke both the American Junior and Drake Relays record with a winning vault of 14-3 1/2... took down Brysun Stately's 2007 outdoor school record and bettered her own American Junior record at the Concordia Twilight with a clearance at 14-4 1/2... swept the 2009 Big 12 pole vault titles with a win at the outdoor conference meet in Lubbock, Texas, clearing 13-11 1/4 to join Green as the only Husker (mens or womens) in the Big 12 era to sweep the conference pole vault titles... placed third at the NCAA Midwest Regional to earn an automatic bid to the NCAA Outdoor Championships... was unable to find her groove at the national meet, as she failed to clear the opening height... continued to compete following

the collegiate season... earned a trip to the Pan-Am Junior Championships as a member of Team USA with a meet-record vault of 13-11 1/4 at the USA Junior Championships, topping the previous record of 13-10, held by Rachel Laurent... led Team USA to a 1-2 finish at the Pan-Am meet in Port of Spain, Trinidad... cleared a meet record of 14-1 1/4 to break Alicia Rue's 2007 record of 13-9 1/4.

### 2008 (Freshman)

Willer had a breakout season as she finished runner-up at both conference meets, earned a berth at the NCAA Outdoor Championships and set the USATF National Junior Olympic pole vault record... posted four victories during the indoor season at the Holiday Inn Invite (12-3 1/2), adidas Classic (12-0), Nebraska Last Chance (13-1 1/2) and Iowa State Last Chance (13-1)... finished runner-up at the Big 12 Indoor Championships to senior Kate Sultanova of Kansas with a vault of 13-0 3/4... won the Nebraska Invitational during the outdoor season with a vault of 12-1 1/2... finished runner-up to Sultanova at the Big 12 Outdoor Championships with a vault of 13-1 1/2... set a then-outdoor-personal best at the NCAA Midwest Regional with a vault of 13-3 3/4 to finish fifth and automatically qualify for the NCAA Outdoor Championships... tied for 15th at the national meet by reaching a height of 13-1 1/2... following the collegiate season, she shattered the national youth record in the pole vault by four and one-half inches at the USATF National Junior Olympics with a vault of 13-9 3/4... posted the No. 11 vault in the world on the under-20 list in 2008.

### Before Nebraska (Elkhorn HS)

Willer won the 2007 Nebraska Class A and All-Class gold medals in both the pole vault (12-0) and the long jump (18-4 1/4) under Coach Linda Gdowski... vault at the state meet set the Class A state meet record... set the Nebraska Class A record (12-10) at the 2007 Nebraska District A-1 meet, the second-highest vault by a Nebraska prep behind former Husker great Jenny Green... improved her career best in the postseason to 13-1 1/2 at the USA Junior Championships in Indianapolis, Ind., to garner the bronze medal... eighth-highest prep vaulter in the United States in 2007... won the 2007 Kansas Relays with a meet record 12-4... vaulted 11-9 3/4 to win the young women's pole vault at the 2007 USA Youth Track and Field Championships... named the 2007 Gatorade Nebraska Girls' Track and Field Athlete of the Year... 2006 Class A pole vault champion (11-8)... chose Nebraska over Kansas State.

### Personal

Parents are Jeff and Michele Willer... born Feb. 10, 1990... majors are biological sciences and psychology.

# Victoria Zimmerman

## Junior | Throws

## Arlington Heights, Ill. (John Hersey)

### Personal Bests

**Indoor**
WT: 57-2 3/4 (17.44)

**Outdoor**
HT: 189-11 (57.90)A

### Honors

**Outdoor All-Big 12**
2010: Hammer Throw, 175-0 (6th)

### Academics

USTFCCCA All-Academic Team (2010)
First-Team Academic All-Big 12 (2009, 2010)
Big 12 Commissioner's Honor Roll
Spring: (2008, 2009, 2010)
Fall: (2007, 2008, 2009)

### 2010 (Sophomore)

Victoria Zimmerman shattered her weight throw previous best of 53-9 1/4 by over three feet at the Bill Bergan Invitational with a toss of 57-2 3/4... competed at the Big 12 Indoor Championships for the first time in her career, placing 11th (56-1)... topped 180 feet for the first time in her career in the hammer throw with a toss of 184-10 at the GPAC Last Chance... tossed 189-11 one week later at the Texas Tech Dual... earned her first All-Big 12 honor at the conference outdoor meet with a sixth-place showing in the hammer throw... finished 18th at the NCAA West Regional to conclude the year.

### 2009 (Redshirt Freshman)

Zimmerman opened the indoor season by bettering her previous best of 46-6 3/4 in the weight throw by more than five feet with a toss of 51-9 3/4 at the Holiday Inn Invitational... improved the mark later in the year to 53-9 1/4 at the Nebraska Tune-Up... opened the outdoor season by breaking her previous best of 139-1 in the hammer throw with a toss of 151-0 at the Stanford Invitational... added more than 18 feet at the WSC Wildcat Open, throwing 169-9... tossed 163-11 to finish 14th at her first conference meet in Lubbock, Texas.

### 2008 (Freshman)

Zimmerman redshirted in her first season at NU... competed unattached at five meets indoors... participated at both home meets outdoors, recording a toss of 139-1 in the hammer throw at the Nebraska Invitational.

### Before Nebraska (John Hersey HS)

Zimmerman competed in the 2007 Illinois Class AA state meet as a senior and finished 11th in the shot put (39-5) under Coach Jim Miks... also competed in the 2005 state meet in the shot but did not qualify for the finals... was a member of the National Honor Society.

### Personal

Parents are Klaus and Felicitas Zimmerman... born Jan. 6, 1989... majors are biological science and Spanish.

## Isabel Andrade

Freshman | Distance

Petaluma, Calif. (Petaluma)

### Personal Bests

**Outdoor**

1,600m: 4:56.29
3,200m: 11:06.47

### Before Nebraska (Petaluma HS)

Isabel Andrade (pronounced On-drade) completed her prep career at Petaluma High School under Coach Jim Lynch... produced her best season on the track as a junior, before missing most of her senior season with a stress fracture that only allowed her to run until the end of March... ran a personal best of 11:06.47 in the 3,200 meters at the 2009 Redwood Empire Area Finals and then broke her personal best in the 1,600 meters six days later at the NCS Meet of Champions with a time of 4:56.29... was a two-time qualifier for California's state cross country meet in Division 3... made her debut with a ninth-place finish in 2008... returned as a senior in 2009 to finish 19th and contribute to the Trojans 17th-place finish as a team.

### Personal

Parents are Francisco and Helen Andrade... born on Dec. 4, 1991... has not declared a major.

## Martina Barinova

Redshirt Freshman | Distance

Prerov, Czech Republic

(Gymnazium Jana Blahoslava/Placky University)

### Personal Bests

| Indoor | Outdoor |
|---|---|
| 3,000m: 9:36.77 | 3,000m: 9:32.44 |
| | 5,000m: 16:47.06 |
| | 3,000SC: 10:17.86 |

### Before Nebraska (Gymnazium Jana Blahoslava/Placky University)

Martina Barinova ran cross country for the Huskers in the fall of 2010 after joining the team from Prerov, Czech Republic... was NU's No. 2 runner in cross country... finished 21st at the Big 12 Championships and 25th at the NCAA Midwest Regional... graduated from Gymnazium Jana Blahoslava in Prerov, Czech Republic... set the Czech Republic national junior record in the 3,000-meter steeplechase with a time of 10:17.86, which would rank as the third-best performance all-time at Nebraska... set three personal bests in 2010, including the indoor 3,000 meters (9:36.77), outdoor 3,000 meters (9:32.44) and outdoor 5,000 meters (16:47.06)... set her personal best in the indoor 3,000 meters at the Czech Republic National Championships, where she placed second... captured Czech Republic junior national titles in the 3,000-meter steeplechase (2009 - 10:20.15) and the 1,500 meters (2008 - 4:33.52).

### Personal

Parents are Vladimar Barina and Alena Barinova... born on Jan. 28, 1990... major is Spanish.

## Marissa Clow

Freshman | Sprints

Irvine, Calif. (Northwood

### Personal Bests

**Outdoor**

400m: 57.95

### Before Nebraska (Northwood HS)

Marissa Clow competed under Coach Charles Lee at Northwood High School in Irvine, Calif... earned three letters in track and one in cross country... was named the NHS Varsity Girls Track and Field Sprint Athlete of the Year.

### Personal

Parents are Deborah Clow and Randy Clow... born on June 29, 1992... major is pre-interior design.

## Ellen Dougherty

Freshman | Middle Distance

Moville, Iowa (Sioux City East)

### Personal Bests

| Indoor | Outdoor |
|---|---|
| 400m: 57.59 | 400m: 55.41 |
| 800m: 2:14.46 | 800m: 2:08.94 |
| | 300h: 44.68 |
| | 400h: 1:01.25 |

### Before Nebraska (Sioux City East HS)

A 14-time state medalist and four-time state champion in Iowa's Class 4A, Ellen Dougherty finished her senior season at Sioux City East High School ranked among Iowa's all-time top-10 in the 400 (55.41), 800 (2:08.92) and 400 hurdles (1:01.25)... earned three state medals as a freshman in 400 meters, 800 meters and ran the anchor leg of the 4x400-meter relay... returned to anchor the second-place 4x400-meter squad in 2008, while also adding third-place finishes in the 400 (56.07) and 800 (2:11.69) meters... raised her game as a junior, as she set the state meet record in the 400 meters with a time of 55.41, finished third in the 400 hurdles (1:01.25), placed fourth in the 800 meters (2:11.40) and anchored the 4x400-meter relay team that set the Iowa state record with a time of 3:48.39, topping the Waukee High School's 1981 record of 3:51.70... she took second as a senior in both the 400 (56.30) and 400 hurdles (1:02.15), but added two more state titles in the relays... ran the 400-meter anchor leg of the Black Raiders' 800-meter sprint-medley team with a split of 54.9 to complete the squad's winning time of 1:47.54 and then later the same day ran the anchor leg of the winning 4x400-meter relay... nationally, she swept the 400 and 800 meters at the 2006 USTF Junior Olympics in Baltimore, Md... capped the 2009 outdoor season with a fifth-place finish in the 800 meters (2:11.24) at the USA Junior Championships in Eugene, Ore... returned to the USA Junior Championships in 2010 at Drake Stadium, where she took eighth in the 800 (2:12.29).

### Personal

Parents are Jim and Mary Dougherty... born March 10, 1992... major is pre-medicine.

## Mara Griva

Freshman | Jumps

Ventspils, Latvia (Ventspils University College)

### Personal Bests

| Indoor | Outdoor |
|---|---|
| LJ: 20-2 1/4 (6.15) | LJ: 21-4 (6.50)A |
| TJ: 41-5 1/4 (12.63) | TJ: 43-7 (13.28) |

### Before Nebraska (Ventspils University College)

Mara Griva joins the Huskers as an accomplished horizontal jumper from Ventspils, Latvia... took third at the Latvian National Championships in both the long and triple jumps with pesonal-best leaps of 20-2 1/4 and 41-5 1/4, respectively... broke her outdoor personal best in the long jump in May of 2010 with a leap of 21-4... cleared a PR of 43-7 one month later in the triple jump... won the long jump (20-6 1/2) and placed second in the triple jump (43-2 1/4) at the outdoor national championships.

### Personal

Parents are Baiba and Maris Griva... born Aug. 4, 1989... majors are management and marketing.

## Ellie Grooters

Freshman | Hurdles

Fargo, N.D. (West Fargo)

### Personal Bests

**Outdoor**

**100h: 14.64**
**300h: 42.51**
**400h: 59.82**

### Before Nebraska (West Fargo HS)

An accomplished hurdler at West Fargo High School in Fargo, N.D., Ellie Grooters was a four-time Class A state champion in both the 100 and 300 hurdles... a 16-time state medalist for the Packers, Grooters broke onto the scene as a freshman in 2007, when she won the 100 hurdles (15.84), 300 hurdles (45.55), ran the third leg of the winning 4x100 relay and ran the third leg of the 4x200-meter relay squad that finished second... returned as a sophomore to defend both of her hurdle titles, while also adding a third-place finish in the 200 meters and a fourth-place showing in the 100 meters... won four more medals in 2009, including three golds... cleared a personal best of 14.73 in the 100 hurdles and added a then-state meet record time of 43.03 in the 300 hurdles, while also running the second leg of the winning 4x800-meter relay and finishing third in the 100 meters... broke her own state meet record in the 300 hurdles with a time of 42.51 as a senior... added a runner-up finish in the 800 meters and a third-place showing in the 100 meters... on the national scene in 2009 she produced a ninth-place showing in the 400 hurdles at the USA Junior Championships in Eugene, Ore... improved at the 2010 meet at Drake Stadium, as she finished fifth with a time of 1:00.94 after she ran a personal best of 59.82 in the preliminaries.

### Personal

Parents are Greg and Robin Grooters... born Sept. 21, 1991... major is pre-pharmacy.

## Taylor Jensen

Sophomore | Throws

Bellevue, Neb. (Bellevue East HS/UMKC)

### Personal Bests

| Indoor | Outdoor |
|---|---|
| SP: 35-11 1/4 (10.95) | SP: 34-5 1/2 (10.50) |
| WT: 49-7 3/4 (15.13) | DIS: 139-4 (42.46) |
| | HT: 140-6 (42.82) |

### Before Nebraska (Bellevue East HS/UMKC)

Taylor Jensen transferred to Nebraska after one season at the University of Missouri-Kansas City...posted a personal best and the fourth-best mark in UMKC history in the weight throw at the 2010 ISU Classic with a throw of 49-7 3/4 (15.13)... tossed an indoor personal best of 35-11 1/4 in the shot put at the Summit League Championships...tossed personal bests of 139-4 in the discus and 140-6 in the hammer throw at the Emporia State Relays... hit an outdoor personal best of 34-5 1/2 in the shot put at the Mule Relays... won the Nebraska Class A discus title at Bellevue East as a senior in 2009 with a throw of 132-5... was the first girl in school history to play football and earned a letter...member of the National Honor Society.

### Personal

Parents are Joy and Robert Jensen... born Oct. 2, 1991... has not declared a major.

## Mary Klosterman

Freshman | Hurdles

David City, Neb. (Aquinas Catholic)

### Personal Bests

**Outdoor**

**400m: 57.63**
**100h: 15.52**
**300h: 47.23**

### Before Nebraska (Aquinas Catholic HS)

Mary Klosterman was a four-time Nebraska Class C state champion and 13-time medalist in the sprints and hurdles at David City Aquinas Catholic High School under coaches Ron Mimick and John Svec... won four medals as a freshman, including state titles in the 100 hurdles and as the second leg of the Monarchs' 4x400-meter relay... earned three medals in 2008 in the 400 meters, 100 hurdles and 300 hurdles... earned gold in the 100 hurdles for a second time as junior to go along with medals in the 4x400 relay and 300 hurdles... medalled in both the 100 and 300 hurdles for the fourth consecutive year as a senior and also captured top honors in the 400 meters... chose Nebraska over Oklahoma.

### Personal

Parents are Jack and Julie Klosterman... born Dec. 15, 1991... major is psychology.

## Sam Morabe

Freshman | Distance

Temecula, Calif. (Great Oak)

### Personal Bests

**Outdoor**

**1,600m: 5:02.54**
**3,200m: 11:10.83**

### Before Nebraska (Great Oak HS)

Samantha Morabe (pronounced More-AH-bay) joins the Huskers after competing at Great Oak High School in Temecula, Calif., under Coach Doug Soles... ran against some of the top prep athletes in the country in the Southern Section of Division I, which includes the Los Angeles area... posted personal bests of 5:02.54 in the 1,600 meters and 11:10.83 in the 3,200 meters as a senior... lone appearance at the California Division I Cross Country Championships came as a senior... finished 65th to help the Wolfpack take runner-up honors as a team

### Personal

Parents are Martin Morabe and Martha Dart... born on Jan. 16, 1992... major is news and editorial.

## Kara Mostoller

Freshman | Jumps

Fredonia, Pa. (Reynolds)

### Personal Bests

**Outdoor**

**LJ: 18-8 1/2 (5.70)**

### Before Nebraska (Reynolds HS)

Kara Mostoller joins the Huskers out of Reynolds High School in Fredonia, Pa... earned her first state medal in Class AA as a freshman in 2007 with a seventh-place mark of 16-8 3/4 in the long jump... came back the following year to capture the state title with a personal-best jump of 18-8 1/2... missed the state meet as a junior... added two medals during her senior season with a fourth-place showing in the high jump and a seventh-place finish in the 100 meters... chose Nebraska over Penn State and Kent State.

### Personal

The daughter of Cheryl and Keith Mostoller... born Oct. 15, 1991... major is nutrition and health science.

## Carlie Pinkelman

Freshman | Throws

Cozad, Neb. (Cozad)

### Personal Bests

**Outdoor**

**SP: 46-5 1/2 (14.16)**
**DIS: 138-4 (42.16)**

### Before Nebraska (Cozad HS)

Carlie Pinkelman joins Nebraska after a prep career at Cozad High School in Cozad, Neb... won four Nebraska Class B state medals... as a sophomore in 2008, she competed in the discus and placed second in the shot put (41-6 3/4)... finished seventh in the discus in 2009 and produced a second straight runner-up performance in the shot put with a throw of 44-5 1/4... ended her prep career with her third consecutive second-place finish in the shot put with a throw of 46-5 1/2 in 2010.

### Personal

Parents are Bill and Michelle Pinkelman... born Nov. 21, 1991... is the sister of track and field teammate Luke Pinkelman... major is elementary education.

## Sarah Plambeck

Freshman | Middle Distance

Lincoln, Neb. (Christian)

### Personal Bests

**Outdoor**

**800m: 2:16.53**
**1,600m: 5:19.1**
**3,200m: 11:42.34**

### Before Nebraska (Christian HS)

Sarah Plambeck joined Nebraska after a prep career at Lincoln Christian High School under Coach Lynn Wilson... debuted at the Class C state meet as a freshman, where she earned three medals in the 400 meters, 4x100 relay and 4x400 relay... earned four more medals as well as her first state title as a sophomore... was a member of the Crusaders' first-place 4x800-meter relay and also medaled in the 400, 800 and 4x400 relay... brought home three more gold medals as a junior, including an individual title in the 1,600 meters, while the Crusaders won the 4x400 relay and defended their title in the 4x800-meter relay with Plambeck as the anchor... was slowed by a foot injury her senior year, but she still captured four medals with third-place finishes in the 800 and 4x800, a fourth-place finish in the 3,200 meters and a seventh-place showing in the 1,600 meters.

### Personal

Parents are Bob and Martha Plambeck... born April 1, 1992... major is nutrition and health science.

## Jillanna Scanlan

Freshman | Jumps

Plattsmouth, Neb. (Plattsmouth)

### Personal Bests

**Outdoor**

**HJ: 5-7 (1.70)**
**TJ: 35-10 1/2 (10.93)**

### Before Nebraska (Plattsmouth HS)

A five-time Nebraska Class B state medalist, Jillanna Scanlan won one state title while at Plattsmouth High School... earned her first state medals as a sophomore with a runner-up finish in the high jump (5-6) and sixth-place showing in the triple jump (35-6 1/2)... returned to the state meet as a junior to finish third in the high jump with a personal best of 5-7 and added another sixth-place showing in the triple jump (35-10 1/2)... repeated her performance of 5-7 at the 2010 state meet to capture the state title... finished 13th in the high jump at the 2008 USATF Junior Olympics in Omaha, Neb.

### Personal

Parents are Jeff and Joy Scanlan... born May 17, 1991... major is business administration.

## Jordan Stiens

Freshman | Combined Events

Maryville, Mo. (Maryville)

### Personal Bests

**Outdoor**

**100h: 14.10**
**300h: 44.57**
**LJ: 18-9 1/4 (5.72)**

### Before Nebraska (Maryville HS)

Jordan Stiens (pronounced Steens) was a hurdles and jumps standout during her prep career at Maryville High School in Maryville, Mo... competed in Missouri's second largest class, 3A... made her debut at the state meet as a freshman, placing third in the 100 hurdles (15.14) and fourth in the 300 hurdles (44.92)... earned runner-up finishes in both hurdle races as a sophomore, while also adding a 13th-place finish in the high jump... earned her first state title as a junior with a winning leap of 18-9 1/4 in the long jump, while also placing second in the 100 hurdles (14.10) and third in the 300 hurdles (45.35) to help the Spoofhounds finish fourth in the team standings... capped her career with four medals as a senior, including a successful title defense of her long jump crown with a leap of 18-5 1/4... also ran the third leg of the second-place 4x400-meter relay and added a pair of runner-up finishes in the 100 (14.48) and 300 (44.57) hurdles.

### Personal

Parents are Kirby and Rosemary Stiens... born July 16, 1991... has not declared a major.

## Mara Weekes

Freshman | Sprints

Bridgetown, Barbados (Ricards Lodge)

### Personal Bests

**Outdoor**

**100m: 12.02**
**200m: 24.09**
**400m: 54.49**

### Before Nebraska (Ricards Lodge)

A member of the Quantum Leap Track Club, Mara Weekes (pronounced Weeks) of Bridgetown, Barbados, will be a welcome addition to the NU sprints squad for the 2011 season, as she holds personal bests of 12.02 in the 100 meters, 24.09 in the 200 meters and 54.49 in the 400 meters... was the 2010 Barbados junior 200-meter champion... splashed onto the Caribbean sprint scene at the 2007 Carifta Games, where she won the U-17 400-meter title and finished third in the 200 meters... competed at the 2007 World Youth Championships in Ostrava, Czech Republic, where she placed 17th in the 400 meters... placed 19th in the 400 meters at the 2008 IAAF World Junior Championships in Bydgoszcz, Poland, and ran the second leg of the 4x100-meter relay that set the Barbados junior record with a time of 44.79... made the U-20 finals of the 200 and 400 meters at the Carifta Games in Vieux Fort, St. Lucia, before winning the 400 and finishing second in the 200 meters at the Barbados National Championships... finished seventh in the U-20 400 meters (55.65) and ran the anchor leg of the third-place 4x400-meter relay team at the 2010 Carifta Games in George Town, Cayman Island.

### Personal

Parents are Anthony Mitchell and Avril Weekes... born Sept. 29, 1991... major is business administration.

## Lauren Welch

Freshman | Pole Vault

Papillion, Neb. (Papillion-La Vista HS)

### Personal Bests

**Outdoor**

**PV: 12-5 (3.78)**

### Before Nebraska (Papillion-La Vista HS)

Arguably the top pole vaulter in the state of Nebraska, Lauren Welch capped her senior season at Papillion-La Vista High School by winning the All-Class Gold Medal... earned her first state medal in 2009 when she tied for eighth (10-0)... not only won the state title, but set the meet record with a vault of 12-0 1/4... cleared 12-5 to win the young women's division at the USATF Nebraska Junior Olympics during the summer of 2010.

### Personal

Parent is Ron Welch... born Oct. 16, 1991... major is veterinary science.

# NEBRASKA

## 2010 Women's Season Review

# 2010 Top Indoor Performances

## RUNNING EVENTS

### 60-Meter Dash

| | | | |
|---|---|---|---|
| 1. Kayrn LaCour | 7.73* | Nebraska Tune-Up | Feb. 19 |
| 2. Leandra McGruder | 7.84* | NWU Invitational | Jan. 22 |
| 3. Sammy Hansen | 7.98 | Frank Sevigne Husker Invitational | Feb. 5 |

### 200-Meter Dash

| | | | |
|---|---|---|---|
| 1. Karyn LaCour | 25.10* | adidas Classic | Jan. 23 |
| 2. Sammy Hansen | 25.60* | Nebraska Tune-Up | Feb. 19 |
| 3. Allison Jorgensen | 25.68* | Nebraska Tune-Up | Feb. 19 |

### 400-Meter Dash

| | | | |
|---|---|---|---|
| 1. Kayla Ubel | 57.66* | Nebraska Tune-Up | Feb. 19 |
| 2. Alyssa Vierregger | 57.97 | adidas Classic | Jan. 23 |
| | 57.97 | Nebraska Tune-Up | Feb. 19 |
| 3. Allison Jorgensen | 59.93* | Nebraska Tune-Up | Feb. 19 |
| **Oversized:** | | | |
| 1. Alyssa Vierregger | 57.72* | Bill Bergan Invitational | Jan. 30 |

### 600-Yard Run

| | | | |
|---|---|---|---|
| 1. Blaire Dinsdale | 1:23.13* | Nebraska Tune-Up | Feb. 19 |
| 2. Brooke Dinsdale | 1:23.41* | Frank Sevigne Husker Invitational | Feb. 6 |
| 3. Kayla Ubel | 1:24.55* | Frank Sevigne Husker Invitational | Feb. 6 |

### 800-Meter Run

| | | | |
|---|---|---|---|
| 1. Ashley Miller | 2:10.87* | Nebraska Tune-Up | Feb. 19 |
| 2. Suzanne Higgins | 2:12.81* | Frank Sevigne Husker Invitational | Feb. 6 |
| 3. Erica Hamik | 2:14.24* | Nebraska Tune-Up | Feb. 19 |
| **Oversized:** | | | |
| 1. Suzanne Higgins | 2:10.84* | Big 12 Indoor Championships | Feb. 27 |
| 2. Brooke Dinsdale | 2:10.88* | Iowa State Classic | Feb. 13 |
| 3. Blaire Dinsdale | 2:12.35 | Iowa State Classic | Feb. 13 |

### 1,000-Meter Run

| | | | |
|---|---|---|---|
| 1. Ashley Miller | 2:49.56* | Frank Sevigne Husker Invitational | Feb. 6 |
| 2. Erica Hamik | 2:56.15 | Frank Sevigne Husker Invitational | Feb. 6 |
| 3. Brooke Dinsdale | 2:59.03* | Holiday Inn Invitational | Jan. 15 |
| **Oversized:** | | | |
| 1. Erica Hamik | 2:55.81 | Big 12 Indoor Championships | Feb. 26 |

### Mile Run

| | | | |
|---|---|---|---|
| 1. Ashley Miller | 4:54.47* | NCAA Indoor Championships | March 12 |
| 2. Jen Webers | 4:59.44* | Nebraska Tune-Up | Feb. 19 |
| 3. Rachel Carrizales | 5:01.93 | Holiday Inn Invitational | Jan. 15 |
| **Oversized:** | | | |
| 1. Ashley Miller | 4:40.50*% | Washington Last Chance | March 6 |
| 2. Erica Hamik | 5:00.69* | Iowa State Classic | Feb. 13 |

### 3,000-Meter Run

| | | | |
|---|---|---|---|
| 1. Ashley Miller | 9:48.09* | Holiday Inn Invitational | Jan. 15 |
| 2. Jen Webers | 9:54.65* | Frank Sevigne Husker Invitational | Feb. 6 |
| 3. Rachel Carrizales | 10:02.49 | Frank Sevigne Husker Invitational | Feb. 6 |
| **Oversized:** | | | |
| 1. Jen Webers | 9:53.51* | Big 12 Indoor Championships | Feb. 27 |

### 5,000-Meter Run

| | | | |
|---|---|---|---|
| 1. Jen Webers | 17:43.42 | Holiday Inn Invitational | Jan. 15 |
| 2. Rachel Carrizales | 17:44.84 | adidas Classic | Jan. 23 |
| 3. Ari Goldstein | 17:54.98 | adidas Classic | Jan. 23 |
| **Oversized:** | | | |
| 1. Rachel Carrizales | 17:14.83 | Iowa State Classic | Feb. 13 |
| 2. Jen Webers | 17:41.84 | Iowa State Classic | Feb. 13 |
| 3. Ari Goldstein | 17:43.39 | Iowa State Classic | Feb. 12 |

### 60-Meter Hurdles

| | | | |
|---|---|---|---|
| 1. Karyn LaCour | 8.35% | Iowa State Classic | Feb. 13 |
| 2. Arna Erega | 8.36% | Bill Bergan Invitational | Jan. 30 |
| 3. Megan Wheatley | 8.65 | Frank Sevigne Husker Invitational | Feb. 6 |

### 4x400-Meter Relay

| | | | |
|---|---|---|---|
| 1. Megan Wheatley | 3:50.09 | Frank Sevigne Husker Invitational | Feb. 6 |
| Rachel Butler | | | |
| Karyn LaCour | | | |
| Kayla Ubel | | | |
| **Oversized:** | | | |
| 1. Megan Wheatley | 3:49.05 | Big 12 Indoor Championships | Feb. 27 |
| Blaire Dinsdale | | | |
| Karyn LaCour | | | |
| Brooke Dinsdale | | | |

### Distance-Medley Relay

| | | | |
|---|---|---|---|
| 1. Erica Hamik | 11:43.36 | Frank Sevigne Husker Invitational | Feb. 6 |
| Alyssa Vierregger | | | |
| Brooke Dinsdale | | | |
| Ashley Miller | | | |

## FIELD EVENTS

### High Jump

| | | | |
|---|---|---|---|
| 1. Epley Bullock | 6-1 1/2 (1.87)*@ | adidas Classic | Jan. 23 |
| 2. Audrey Svane | 6-0 1/2 (1.84)*% | Tyson Invitational | Feb. 13 |
| 3. Lorena Menghia | 5-10 3/4 (1.80)% | Frank Sevigne Husker Invitational | Feb. 6 |

### Pole Vault

| | | | |
|---|---|---|---|
| 1. Natalie Willer | 14-0 1/2 (4.28)@ | Big 12 Indoor Championships | Feb. 26 |
| 2. Rachel Birtles | 13-3 (4.04)* | Big 12 Outdoor Chamionships (Held Indoors) | May 16 |
| 3. Cami Jiskra | 13-1 1/4 (4.01)*% | Nebraska Tune-Up | Feb. 19 |

### Long Jump

| | | | |
|---|---|---|---|
| 1. Leandra McGruder | 20-6 1/2 (6.26)*% | Big 12 Indoor Championships | Feb. 26 |
| 2. Chantae McMillan | 19-9 (6.02) | Big 12 Indoor Pentathlon | Feb. 26 |
| 3. Rachel Butler | 19-5 1/2 (5.93) | Nebraska Tune-Up | Feb. 19 |

### Triple Jump

| | | | |
|---|---|---|---|
| 1. Leandra McGruder | 43-0 1/4 (13.11)*% | Big 12 Indoor Championships | Feb. 27 |
| 2. Tara Korshoj | 41-9 1/4 (12.73)*% | Frank Sevigne Husker Invitational | Feb. 6 |
| 3. Arna Erega | 41-2 1/4 (12.55)* | Holiday Inn Invitational | Jan. 16 |

### Shot Put

| | | | |
|---|---|---|---|
| 1. Samantah Musil | 49-11 (51.21)*% | Big 12 Indoor Championships | Feb. 27 |
| 2. Veronica Grizzle | 49-6 1/2 (15.10)* | Frank Sevigne Husker Invitational | Feb. 6 |
| 3. Amanda Latsch | 48-7 1/4 (14.81) | Nebraska Tune-Up | Feb. 19 |

### 20-Pound Weight Throw

| | | | |
|---|---|---|---|
| 1. Victoria Zimmerman | 57-2 3/4 (17.44)* | Bill Bergan Invitational | Jan. 30 |
| 2. Jade Hodson | 57-1 1/2 (17.41)* | Holiday Inn Invitational | Jan. 15 |
| 3. Samantha Musil | 56-10 (17.32)* | Nebraska Tune-Up | Feb. 19 |

## COMBINED EVENTS

### Pentathlon

| | | | |
|---|---|---|---|
| 1. Rachel Butler | 3,659 | Husker Multi Challenge | Jan. 30 |
| 2. Megan Wheatley | 3,029 | Husker Multi Challenge | Jan. 30 |
| 3. Chantae McMillan | 1,475 | Husker Multi Challenge | Jan. 30 |
| **Oversized:** | | | |
| 1. Chantae McMillan | 4,151 | Big 12 Indoor Championships | Feb. 26 |
| 2. Megan Wheatley | 4,015 | Big 12 Indoor Championships | Feb. 26 |
| 3. Rachel Butler | 3,881 | Big 12 Indoor Championships | Feb. 26 |

**Key:**
* - personal best
@ - NCAA automatic-qualifying mark
% - NCAA provisional-qualifying mark
# - school record

*Note: Only top-three performances listed.*

# 2010 Husker Indoor Honors

### All-America Awards (3)

**Epley Bullock: High Jump (t-3rd)**
**Audrey Svane: High Jump (6th)**
**Leandra McGruder: Triple Jump (13th/8th American)**

### Big 12 Titles (3)

**Epley Bullock (High Jump)**
**Leandra McGruder (Triple Jump)**
**Chantae McMillan (Pentathlon)**

# 2010 Top Outdoor Performances

## RUNNING EVENTS

### 100-Meter Dash

| | | | | |
|---|---|---|---|---|
| 1. Karyn LaCour | 12.09A | +2.0 | Texas Tech Dual | May 1 |
| 2. Allison Jorgensen | 12.45 | +1.0 | Jim Click Shootout | April 3 |
| 3. Sammy Hansen | 12.61A | +2.0 | Texas Tech Dual | May 1 |

### 200-Meter Dash

| | | | | |
|---|---|---|---|---|
| 1. Karyn LaCour | 24.94* | 0.0 | Jim Click Shootout | April 3 |
| 2. Arna Erega | 25.52* | 0.0 | Jim Click Shootout | April 3 |
| 3. Megan Wheatley | 25.55 | +1.8 | NCAA Heptathlon | June 9 |
| **Wind-Aided:** | | | | |
| 1. Alyssa Vierregger | 25.13A* | +4.0 | Texas Tech Dual | May 1 |
| 2. Sammy Hansen | 25.31 | +4.0 | Texas Tech Dual | May 1 |

### 400-Meter Dash

| | | | | |
|---|---|---|---|---|
| 1. Alyssa Vierregger | 57.28A* | – | Texas Tech Dual | May 1 |
| 2. Kayla Ubel | 58.32 | – | Nebraska Invitational | April 10 |

### 800-Meter Run

| | | | | |
|---|---|---|---|---|
| 1. Blaire Dinsdale | 2:08.29 | – | Nebraska Open | May 8 |
| 2. Erica Hamik | 2:08.55* | – | Nebraska Open | May 8 |
| 3. Brooke Dinsdale | 2:08.70 | – | Nebraska Open | May 8 |

### 1,500-Meter Run

| | | | | |
|---|---|---|---|---|
| 1. Ashley Miller | 4:22.01* | – | Mt. SAC Relays | April 16 |
| 2. Erica Hamik | 4:33.10* | – | Stanford Invitational | March 26 |
| 3. Brooke Dindale | 4:33.50* | – | Stanford Invitational | March 26 |

### 3,000-Meter Run

| | | | | |
|---|---|---|---|---|
| 1. Jen Pancoast | 10:12.93 | – | Jim Click Shootout | April 3 |
| 2. Ari Goldstein | 10:19.72 | – | Jim Click Shootout | April 3 |

### 5,000-Meter Run

| | | | | |
|---|---|---|---|---|
| 1. Jen Pancoast | 16:37.88* | – | Mt. SAC Relays | April 16 |
| 2. Jen Webers | 17:39.24 | – | Big 12 Championships | May 16 |
| 3. Ari Goldstein | 18:20.52A | – | Texas Tech Dual | May 1 |

### 10,000-Meter Run

| | | | | |
|---|---|---|---|---|
| 1. Ari Goldstein | 38:00.34 | – | Drake Relays | April 22 |

### 100-Meter Hurdles

| | | | | |
|---|---|---|---|---|
| 1. Arna Erega | 13.44A* | +1.4 | Texas Tech Dual | May 1 |
| 2. Karyn LaCour | 13.56 | -0.8 | Baldy Castillo Invitational | March 20 |
| | 13.56A | +1.4 | Texas Tech Dual | May 1 |
| 3. Megan Wheatley | 14.32 | +1.3 | Big 12 Heptathlon | May 14 |
| **Wind-Aided:** | | | | |
| 1. Megan Wheatley | 14.30 | +2.9 | NCAA Heptathlon | June 9 |

### 400-Meter Hurdles

| | | | | |
|---|---|---|---|---|
| 1. Blaire Dinsdale | 1:02.76* | – | Beach Invitational | April 17 |
| 2. Karyn LaCour | 1:02.98A* | – | Texas Tech Dual | May 1 |
| 3. Arna Erega | 1:03.90A | – | Texas Tech Dual | May 1 |

### 3,000-Meter Steeplechase

| | | | | |
|---|---|---|---|---|
| 1. Jen Webers | 10:58.03 | – | Big 12 Championships | May 16 |

### 4x100-Meter Relay

| | | | | |
|---|---|---|---|---|
| 1. Leandra McGruder | 46.73 | – | Kansas Relays | April 17 |
| Karyn LaCour | | | | |
| Sammy Hansen | | | | |
| Arna Erega | | | | |

### 4x400-Meter Relay

| | | | | |
|---|---|---|---|---|
| 1. Alyssa Vierregger | 3:46.88 | – | Big 12 Championships | May 16 |
| Erica Hamik | | | | |
| Brooke Dinsdale | | | | |
| Kayla Ubel | | | | |

## FIELD EVENTS

### High Jump

| | | | | |
|---|---|---|---|---|
| 1. Epley Bullock | 6-2 3/4 (1.90)A*# | – | Texas Tech Dual | May 1 |
| 2. Audrey Svane | 5-9 1/4 (1.76) | – | Nebraska Open | May 8 |
| 3. Lorena Menghia | 5-8 3/4 (1.75) | – | Jim Click Shootout | April 3 |
| | 5-8 3/4 (1.75)A | – | Texas Tech Dual | May 1 |
| | 5-8 3/4 (1.75) | – | Big 12 Heptathlon | May 14 |

### Pole Vault

| | | | | |
|---|---|---|---|---|
| 1. Natalie Willer | 14-1 1/4 (4.30) | – | Kansas Relays | April 17 |
| 2. Cami Jiskra | 12-11 3/4 (3.96) | – | Nebraska Open | May 8 |
| 3. Rachel Birtles | 12-10 1/4 (3.92)A | – | Texas Tech Dual | May 1 |

### Long Jump

| | | | | |
|---|---|---|---|---|
| 1. Chantae McMillan | 19-9 3/4 (6.04) | +0.5 | Kansas Relays | April 17 |
| 2. Leandra McGruder | 19-9 1/2 (6.03) | +0.4 | Big 12 Championships | May 15 |
| 3. Zarinah Suluki-Drakes | 19-0 1/2 (5.80) | +0.9 | Drake Relays | April 23 |
| **Wind-Aided:** | | | | |
| 1. Leandra McGruder | 20-1 (6.12)A | +3.1 | Texas Tech Dual | May 1 |

### Triple Jump

| | | | | |
|---|---|---|---|---|
| 1. Leandra McGruder | 43-1 (13.13) | +1.4 | NCAA West Preliminary | May 29 |
| 2. Zarinah Suluki-Drakes | 41-11 1/4 (12.78) | +0.8 | Nebraska Open | May 8 |
| 3. Arna Erega | 41-7 3/4 (12.69)* | 0.0 | Big 12 Championships | May 16 |
| **Wind-Aided:** | | | | |
| 1. Leandra McGruder | 43-2 1/4 (13.16)A | +2.6 | UTEP Invitational | April 10 |
| 2. Zarinah Suluki-Drakes | 42-0 1/2 (12.81) | +2.7 | Kansas Relays | April 16 |
| 3. Arna Erega | 41-10 3/4 (12.77)* | +2.9 | NCAA West Preliminary | May 29 |

### Shot Put

| | | | | |
|---|---|---|---|---|
| 1. Veronica Grizzle | 50-9 1/2 (15.48)* | – | NCAA West Preliminary | May 27 |
| 2. Amanda Latsch | 50-8 (15.44)* | – | Nebraska Open | May 8 |
| 3. Samantha Musil | 47-8 (14.53) | – | Kansas Relays | April 16 |

### Discus

| | | | | |
|---|---|---|---|---|
| 1. Morgan Wilken | 166-9 (50.84)* | – | Big 12 Championships | May 15 |
| 2. Samantha Musil | 162-6 (49.54) | – | Nebraska Open | May 8 |
| 3. Amanda Latsch | 161-3 (49.15)* | – | Big 12 Championships | May 15 |

### Hammer Throw

| | | | | |
|---|---|---|---|---|
| 1. Jade Hodson | 193-9 (59.07)* | – | Big 12 Championships | May 14 |
| 2. Victoria Zimmerman | 189-11 (57.90)A* | – | Texas Tech Dual | May 1 |
| 3. Samantha Musil | 185-10 (56.65)A* | – | Texas Tech Dual | May 1 |

### Javelin

| | | | | |
|---|---|---|---|---|
| 1. Roxi Grizzle | 163-3 (49.75) | – | Big 12 Championships | April 16 |
| 2. Chanta McMillan | 139-8 (42.58)* | – | Nebraska Open | May 8 |
| 3. Veronica Grizzle | 137-6 (41.92) | – | Kansas Relays | April 16 |

## COMBINED EVENTS

### Heptathlon

| | | | | |
|---|---|---|---|---|
| 1. Chantae McMillan | 5,583* | – | NCAA Championships | June 9-10 |
| 2. Megan Wheatley | 5,420 | – | NCAA Championships | June 9-10 |
| 3. Lorena Menghia | 4,903 | – | Big 12 Championships | May 14-15 |

**Key:**
* - personal best
# - school record

*Note: Only top-three performances listed.*

# 2010 Husker Outdoor Honors

### All-America Awards (3)
**Epley Bullock: High Jump (3rd)**
**Chantae McMillan: Heptathlon (4th)**
**Natalie Willer: Pole Vault (6th)**

### Big 12 Titles (1)
**Chantae McMillan (Heptathlon)**

### School Records (1)
**Epley Bullock: High Jump (6-2 3/4)**

BE STRONGER

GO HUSKERS

CLIMALITE TEE
PRINCESS SHORT

OFFICIAL NEBRASKA GEAR AVAILABLE AT:
WWW.HUSKERS.TEAMFANSHOP.COM OR HUSKERS AUTHENTIC ACROSS FROM THE STADIUM

© 2010 adidas America, Inc. adidas, the 3-Bars logo and the 3-Stripes mark are registered trademarks of the adidas Group.

# NEBRASKA

## Women's Records

# Nebraska Women's Indoor Records

## Running Events

| Event | Time | Athlete | Date |
|---|---|---|---|
| 50-Yard Dash | 5.89 | Merlene Ottey | Jan. 17, 1982 |
| 50-Meter Dash | 6.34 | Angela Thacker | Jan. 15, 1984 |
| 60-Yard Dash | 6.61 | Merlene Ottey | March 13, 1982 |
| 55-Meter Dash | 6.70 | Merlene Ottey | March 10, 1984 |
| 60-Meter Dash | 7.23 | Priscilla Lopes | Feb. 26, 2005 |
| 100-Meter Dash | 12.7 | Angela Jones | Jan. 12, 1985 |
| 176-Yard Dash | 22.4 | Peg Liddick | March 6, 1976 |
| 200-Meter Dash | 22.79 | Merlene Ottey | Feb. 7, 1982 |
| 220-Yard Dash | 23.6p | Merlene Ottey | Feb. 29, 1980 |
| 300-Yard Dash | 32.63 | Merlene Ottey | March 13, 1982 |
| 300-Meter Dash | 35.83A | Merlene Ottey | March 14, 1981 |
| 400-Meter Dash | 52.12 | Ximena Restrepo | March 9, 1991 |
| 440-Yard Dash | 53.02 | Linetta Wilson | Feb. 28, 1987 |
| 500-Meter Dash | 1:10.56 | Marcia Tate | Jan. 16, 1985 |
| 600-Yard Run | 1:17.92 | Lesley Owusu | March 3, 2001 |
| 600-Meter Run | 1:28.42 | Egle Uljas | Feb. 17, 2006 |
| 800-Meter Run | 2:05.30 | Egle Uljas | Feb. 4, 2006 |
| 880-Yard Run | 2:09.41p | Sharon Powell | Feb. 19, 1987 |
| 1,000-Yard Run | 2:29.69 | Kirsti Voldnes | March 12, 1983 |
| 1,000-Meter Run | 2:46.16 | Fran ten Bensel | Feb. 24, 1990 |
| 1,500-Meter Run | 4:16.9 | Yvonne van der Kolk | Jan. 15, 1989 |
| Mile Run | 4:38.23 | Anne Shadle | March 12, 2005 |
| 3,000-Meter Run | 9:17.87 | Fran ten Bensel | March 14, 1992 |
| Two-Mile Run | 10:23.04 | Laura Wight | Feb. 23, 1985 |
| Three-Mile Run | 15:51.44m | Sammie Resh Gdowski | March 9, 1990 |
| 5,000-Meter Run | 15:51.44 | Sammie Resh Gdowski | March 9, 1990 |
| 50-Yard Hurdles | 6.8 | Pam Baker | March 18, 1977 |
| 50-Meter Hurdles | 6.98 | Rhonda Blanford | Jan. 27, 1985 |
| 60-Yard Hurdles | 7.44 | Rhonda Blanford | Feb. 23, 1985 |
| 55-Meter Hurdles | 7.57 | Rhonda Blanford | March 9, 1985 |
| 60-Meter Hurdles | 7.87 | Priscilla Lopes | March 10, 2006 |
| 220-Yard Hurdles | 29.1 | Nancy Kindig | March 11, 1978 |

## Relays

| Event | Time | Athletes | Date |
|---|---|---|---|
| 4x110-Yard | 48.6 | Midder, Seaton, DeLaet, Tatum | March 11, 1978 |
| 4x176-Yard | 1:26.0 | Midder, Hitz, Baker, Obermeier | Feb. 5, 1977 |
| 4x200-Meter | 1:37.70y | Ottey, Gorham, Blanford, James | March 13, 1982 |
| 4x220-Yard | 1:37.70 | Ottey, Gorham, Blanford, James | March 13, 1982 |
| 4x400-Meter | 3:34.46 | Porter, T. Wilson, Walker, Restrepo | March 9, 1991 |
| 4x440-Yard | 3:38.16 | Burke, Ali, Gorham, Tate | March 12, 1983 |
| 4x800-Meter | 8:43.70 | Prowse, O'Connell, Resh, Powell | Feb. 12, 1988 |
| 4x880-Yard | 8:50.20 | Resh, Christiansen, Noel, Ali | Feb. 8, 1986 |
| Distance-Medley (m) | 11:25.08 | Shadle, Escudero, Ceika, Gaffigan | March 12, 2004 |
| Distance-Medley (y) | 12:00.53 | Stricker, Chace, Kramer, Schubarth | Feb. 27, 1981 |

## Field Events/Combined Events

| Event | Metric | Imperial | Athlete | Date |
|---|---|---|---|---|
| High Jump | 1.90 | 6-3 | Sharon Burrill | Feb. 29, 1980 |
| Pole Vault | 4.35 | 14–3 1/4 | Natalie Willer | April 18, 2009 |
| Long Jump | 6.66 | 21-10 1/4 | Angela Thacker | March 10, 1984 |
| Triple Jump | 13.72 | 45-0 1/4 | Ineta Radevica | Feb. 28, 2004 |
| Shot Put | 18.48 | 60-7 3/4 | Tressa Thompson | Feb. 14, 1997 |
| 20 lbs. Weight Throw | 20.33 | 66-8 1/2 | Melissa Price | Feb. 23, 2001 |
| Pentathlon | 4,336 | | Ashley Selig | Feb. 24, 2006 |

*Key: A=altitude (above 1,000 meters); s=semi-finals; p=preliminaries*

# Nebraska Women's Outdoor Records

## Running Events

| Event | Time | Athlete | Date |
|---|---|---|---|
| 100-Meter Dash | 11.03 | Merlene Ottey | Oct. 4, 1982 |
| 200-Meter Dash | 22.17 | Merlene Ottey | June 20, 1982 |
| 400-Meter Dash | 50.14 | Ximena Restrepo | Aug. 5, 1991 |
| 800-Meter Run | 2:01.26 | Sharon Powell | Sept. 3, 1988 |
| 1,500-Meter Run | 4:11.37 | Anne Shadle | June 11, 2005 |
| 3,000-Meter Run | 9:07.39 | Fran ten Bensel | June 4, 1993 |
| 5,000-Meter Run | 15:45.29 | Sammie Resh Gdowski | July 2, 1990 |
| 10,000-Meter Run | 32:34.71 | Sammie Resh Gdowski | April 21, 1990 |
| Marathon | 2::38:45.0 | Karlene Erickson | June 21, 1986 |
| 100-Meter Hurdles | 12.60 | Priscilla Lopes | June 9, 2006 |
| 400-Meter Hurdles | 55.38A | Linetta Wilson | June 2, 1989 |
| 3,000-Meter SC | 9:39.35 | Ann Gaffigan | July 15, 2004 |

## Relays

| Event | Time | Athletes | Date |
|---|---|---|---|
| 4x100-Meter | 43.44 | Burke, Blanford, Thacker, Ottey | June 4, 1983 |
| 4x200-Meter | 1:33.0 | Travis, Stewart, Porter, Lucas | April 24, 1992 |
| 4x400-Meter | 3:29.61 | Travis, Stewart, Lucas, Porter | June 6, 1992 |
| 4x800-Meter | 8:36.61 | Seaton, Stricker, Schubarth, Essington | April 25, 1981 |
| 4x1,500-Meter | 18:50.00 | Shepherd, Elwood, Mazzitelli, Stelling | April 15, 1995 |
| 4x1,600-Meter | 19:41.97 | Carrizales, Crofford, J. Pancoast, A. Miller | April 25, 2009 |
| 4xMile | 20:29.62 | Shadle, Gaffigan, K. Pancoast, Handrup | April 25, 2002 |
| 800-Meter Medley | 1:36.05 | Blanford, Thacker, Burke, Ottey | April 9, 1983 |
| 1,600-Meter Medley | 3:49.84 | Porter, T. Wilson, Lucas, Darley Graham | March 16, 1991 |
| Distance Medley | 11:26.21 | ten Bensel, J. Johnson, DeNaeyer, Stelling | April 23, 1993 |
| 4x100 Shuttle-Hurdle | 55.18 | Erega, Eades, Butler, LaCour | April 26, 2008 |

## Field Events/Combined Events

| Event | Metric | Imperial | Athlete | Date |
|---|---|---|---|---|
| High Jump | 1.90 | 6-2 3/4 | Epley Bullock | May, 1, 2010 |
| Pole Vault | 4.38 | 14-4 1/2 | Natalie Willer | May 2, 2009 |
| Long Jump | 6.81 | 22-4 1/4 | Angela Thacker | May 11, 1984 |
| Triple Jump | 14.12q | 46-4 | Ineta Radevica | Aug. 21, 2004 |
| Shot Put | 18.79 | 61-7 3/4 | Tressa Thompson | April 22, 1998 |
| Discus | 63.12 | 207-1 | Becky Breisch | May 28, 2004 |
| Hammer Throw | 66.81 | 219-2 | Melissa Price | May 18, 2002 |
| Javelin (old) | 61.34 | 201-3 | Denise Thiemard | May 14, 1983 |
| Javelin (new) | 55.73 | 182-10 | Kayla Wilkinson | May 16, 2008 |
| Heptathlon | | 5,936 | Chris Hall | June 3-4, 1992 |

*Key: A=altitude (above 1,000 meters); s=semi-finals; p=preliminaries*

## 55-Meter Dash

| | | |
|---|---|---|
| **World Best:** | 6.56 | Gwen Torrence (United States), 1987 |
| **American Record:** | 6.56 | Gwen Torrence (Georgia), 1987 |
| **Collegiate Record:** | 6.56 | Gwen Torrence (Georgia), 1987 |
| **NCAA Meet Record:** | 6.56 | Gwen Torrence (Georgia), 1987 |
| **Big 12 Best:** | 6.66 | Carlette Guidry (Texas), 1990 |
| **Big 12 Meet Record:** | 6.83 | Sabrina Kelly (Texas), 1997 |
| **Husker Invite Record:** | 6.67 | Sevatheda Fynes (Eastern Michigan), 1995 |
| **Devaney Center Record:** | 6.67 | Sevatheda Fynes (Eastern Michigan), 1995 |
| **NU All-Time Record:** | 6.70 | Merlene Ottey, 1984 |

**Nebraska Top-10 Performers:**

| | | |
|---|---|---|
| 6.70 | Merlene Ottey | 1984 (3/10) |
| 6.71p | Angela Thacker | 1984 (3/9) |
| 6.72s | Janet Burke | 1984 (3/9) |
| 6.79 | Kathy Travis Miiller | 1996 (2/24) |
| 6.85p | Rhonda Blanford | 1985 (3/8) |
| 6.85 | Karen Kruger | 1988 (1/23) |
| 6.85p | Karen Kruger | 1988 (2/26) |
| 6.85 | Angee Henry | 1997 (2/22) |
| 6.86p | Ethel Edwards | 1990 (2/10) |
| 6.89 | Kim Walker | 1991 (2/23) |
| 6.91 | Annette Hall | 1995 (3/4) |

## 60-Meter Dash

| | | |
|---|---|---|
| **World Record:** | 6.92 | Irina Privalova (Russia), 1993/1995 |
| **American Record:** | 6.95 | Gail Devers (Nike International), 1993 |
| | 6.95 | Marion Jones (Nike), 1998 |
| **Collegiate Record:** | 7.09 | Angela Williams (USC), 2001 |
| **NCAA Meet Record:** | 7.13 | Angela Williams (USC), 2002 |
| **Big 12 Best:** | 7.14 | Carlette Guidry (Texas), 1991 |
| **Big 12 Meet Record:** | 7.21 | Sanya Richards (Texas), 2004 |
| **Husker Invite Record:** | 7.22 | Blessing Okagbare (UTEP), 2010 |
| **Devaney Center Record:** | 7.17 | Veronica Campbell (Barton County), 2002 |
| **NU All-Time Record:** | 7.23 | Priscilla Lopes, 2005 |

**Nebraska Top-10 Performers:**

| | | |
|---|---|---|
| 7.23 | Priscilla Lopes | 2005 (2/26) |
| 7.24A | Merlene Ottey | 1981 (3/14) |
| 7.36p | Shelley-Ann Brown | 2001 (2/23) |
| 7.36s | Shelley-Ann Brown | 2001 (2/23) |
| 7.41 | Angee Henry | 1997 (2/8) |
| 7.48p | Authea Chambers | 2003 (2/1) |
| 7.48s | Vesna Kostic | 2003 (2/28) |
| 7.55 | Lesley Owusu | 2001 (1/20) |
| 7.57p | Annette Hall | 1997 (1/25) |
| 7.59p | KaLena Barnes | 1999 (2/5) |
| 7.59pA | Normalee Murray | 1981 (3/13) |
| 7.59sA | Normalee Murray | 1981 (3/14) |

*Merlene Ottey is the most decorated track and field athlete in Nebraska school history. Ottey won 14 national championships from 1980 to 1984 and still holds 13 NU school records, including four relay marks. She holds the world record in the indoor 200 meters and is a seven-time Olympian, winning eight Olympic medals.*

## 200-Meter Dash

| | | |
|---|---|---|
| **World Record:** | 21.87 | Merlene Ottey (Jamaica), 1993 |
| **American Record:** | 22.18 | Michelle Collins (Nike), 2003 |
| **Collegiate Record:** | 22.40 | Bianca Knight (Texas), 2008 |
| **NCAA Meet Record:** | 22.40 | Bianca Knight (Texas), 2008 |
| **Big 12 Best:** | 22.40 | Bianca Knight (Texas), 2008 |
| **Big 12 Meet Record:** | 22.86 | Sanya Richards (Texas), 2004 |
| | 22.86 | Porscha Lucas (Texas A&M), 2008 |
| **Husker Invite Record:** | 23.50 | Chaunte Bayne (Stanford), 2006 |
| **Devaney Center Record:** | 22.86 | Sanya Richards (Texas), 2004 |
| | 22.86 | Porscha Lucas (Texas A&M), 2008 |
| **NU All-Time Record:** | 22.79 | Merlene Ottey, 1982 |

**Nebraska Top-10 Performers:**

| | | |
|---|---|---|
| 22.79 | Merlene Ottey | 1982 (2/7) |
| 23.50 | Priscilla Lopes | 2006 (2/25) |
| 23.53 | Kim Walker | 1991 (3/8) |
| 23.73 | Lesley Owusu | 2001 (2/24) |
| 23.75p | Ximena Restrepo | 1990 (2/10) |
| 23.79 | Kathy Travis Miiller | 1996 (2/24) |
| 23.95p | Denise Lucas | 1992 (3/13) |
| 24.02p | Angee Henry | 1997 (2/21) |
| 24.04 | Shelley-Ann Brown | 2001 (2/17) |
| 24.09 | Shanelle Porter | 1994 (2/26) |
| **Oversized Track:** | | |
| 23.59 | Kathy Travis | 1992 (3/6) |

## 400-Meter Dash

| | | |
|---|---|---|
| **World Record:** | 49.59 | Jarmila Kratochvilova (Czechoslovakia), 1982 |
| **American Record:** | 50.54 | Francena McCorory (Hampton), 2010 |
| **Collegiate Record:** | 50.54 | Francena McCorory (Hampton), 2010 |
| **NCAA Meet Record:** | 50.54 | Francena McCorory (Hampton), 2010 |
| **Big 12 Best:** | 50.82 | Sanya Richards (Texas), 2004 |
| **Big 12 Meet Record:** | 52.23 | Raasin McIntosh (Texas), 2004 |
| | 51.15o | Jessica Beard (Texas A&M), 2010 |
| **Husker Invite Record:** | 52.01 | Kineke Alexander (Iowa), 2007 |
| **Devaney Center Record:** | 52.01 | Kineke Alexander (Iowa), 2007 |
| **NU All-Time Record:** | 52.12 | Ximena Restrepo, 1991 |

**Nebraska Top-10 Performers:**

| | | |
|---|---|---|
| 52.12 | Ximena Restrepo | 1991 (3/9) |
| 52.15p | Lesley Owusu | 2001 (3/9) |
| 52.52 | Linetta Wilson | 1988 (2/13) |
| 52.61 | Stella Klassen | 2000 (3/11) |
| 52.82 | Shanelle Porter | 1993 (3/13) |
| 52.97 | Michelle Milling | 1988 (2/13) |
| 53.40 | Merlene Ottey | 1982 (1/16) |
| 53.53 | Sheryl Morgan | 2008 (3/15) |
| 53.61 | Egle Uljas | 2005 (2/26) |
| 53.84 | Sharon Powell | 1988 (1/30) |
| **Oversized Track:** | | |
| 52.78 | Shanelle Porter | 1992 (3/6) |
| 53.08 | Sheryl Morgan | 2008 (3/8) |
| 53.20y | Merlene Ottey | 1982 (1/9) |

## 600-Yard Run

| | | |
|---|---|---|
| **World Best:** | 1:17.38 | Delisa Walton-Floyd (United States), 1982 |
| **American Record:** | 1:17.38 | Delisa Walton-Floyd (Tennessee), 1982 |
| **Collegiate Record:** | 1:17.38 | Delisa Walton-Floyd (Tennessee), 1982 |
| **NCAA Meet Record:** | 1:20.21 | Delisa Walton-Floyd (Tennessee), 1983 |
| **Big 12 Best:** | 1:17.92 | Lesley Owusu (Nebraska), 2001 |
| | 1:17.52o | Suziann Reid (Texas), 1998 |
| **Big 12 Meet Record:** | 1:19.31 | Suziann Reid (Texas), 1999 |
| | 1:17.52o | Suziann Reid (Texas), 1998 |
| **Husker Invite Record:** | 1:19.00 | Michelle Milling (Nebraska), 1987 |
| **Devaney Center Record:** | 1:17.92 | Lesley Owusu (Nebraska), 2001 |
| **NU All-Time Record:** | 1:17.92 | Lesley Owusu, 2001 |

**Nebraska Top-10 Performers:**

| | | |
|---|---|---|
| 1:17.92 | Lesley Owusu | 2001 (3/3) |
| 1:18.44 | Egle Uljas | 2006 (1/21) |
| 1:18.85 | Marcia Tate | 1983 (2/26) |
| 1:19.00 | Michelle Milling | 1987 (2/14) |
| 1:19.10 | Nicole Ali | 1983 (2/26) |
| 1:19.14 | Ximena Restrepo | 1991 (2/23) |
| 1:19.59 | Sharon Powell | 1987 (2/14) |
| 1:19.60 | Linetta Wilson | 1987 (1/24) |
| 1:19.90 | Stella Klassen | 1999 (2/13) |
| 1:20.00 | Jelena Stanisavljevic | 2001 (2/24) |
| **Oversized Track:** | | |
| 1:18.68 | Jelena Stanisavljevic | 2000 (2/26) |

## 800-Meter Run

| | | |
|---|---|---|
| **World Record:** | 1:55.82 | Jolanda Ceplak (Slovenia), 2002 |
| **American Record:** | 1:58.71 | Nicole Teter (Nike Farm Team), 2002 |
| **Collegiate Record:** | 2:00.75 | Nicole Cook (Tennessee), 2005 |
| **NCAA Meet Record:** | 2:01.77 | Hazel Clark (Florida), 1999 |
| **Big 12 Best:** | 2:02.9 | Mary Decker (Colorado), 1978 |
| **Big 12 Meet Record:** | 2:06.94 | Althea Chambers (Texas Tech), 2006 |
| | 2:05.53o | Liz Diaz (Texas), 2000 |
| **Husker Invite Record:** | 2:05.30 | Egle Uljas (Nebraska), 2006 |
| **Devaney Center Record:** | 2:05.30 | Egle Uljas (Nebraska), 2006 |
| **NU All-Time Record:** | 2:05.30 | Egle Uljas, 2006 |

**Nebraska Top-10 Performers:**

| | | |
|---|---|---|
| 2:05.30 | Egle Uljas | 2006 (2/4) |
| 2:06.93p | Lisa Darley Graham | 1991 (3/8) |
| 2:07.10 | Sharon Powell | 1988 (2/13) |
| 2:07.50 | Lisa O'Connell | 1988 (2/13) |
| 2:07.64 | Yvonne van der Kolk | 1990 (2/24) |
| 2:07.69 | Fran ten Bensel | 1990 (2/10) |
| 2:07.91 | Elizabeth Lange | 2006 (2/25) |
| 2:07.92 | Stella Klassen | 1999 (2/06) |
| 2:09.44y | Nicole Ali | 1986 (3/1) |
| 2:09.82 | Jill Myatt | 1997 (2/8) |
| **Oversized Track:** | | |
| 2:06.81 | Lisa Darley Graham | 1991 (3/1) |

## 1,000-Meter Run

| | | |
|---|---|---|
| **World Record:** | 2:30.94 | Maria Mutola (Mozambique), 1999 |
| **American Record:** | 2:34.19 | Jen Twoomey (Nike), 2004 |
| **Collegiate Record:** | 2:41.56 | Teena Colebrook (Cal Poly SLO), 1989 |
| **NCAA Meet Record:** | 2:42.23 | Christine Slythe (Louisiana State), 1985 |
| **Big 12 Best:** | 2:42.51 | Tara Arnold (Texas), 1985 |
| **Big 12 Meet Record:** | 2:45.96 | Ashley Patten (Missouri), 2005 |
| | 2:45.68o | Nichole Jones (Baylor), 2007 |
| **Husker Invite Record:** | 2:49.56 | Ashley Miller (Nebraska), 2010 |
| **Devaney Center Record:** | 2:45.96 | Ashley Patten (Missouri), 2005 |
| **NU All-Time Record:** | 2:46.16 | Fran ten Bensel, 1990 |

**Nebraska Top-10 Performers:**

| | | |
|---|---|---|
| 2:46.16 | Fran ten Bensel | 1990 (2/24) |
| 2:47.27 | Natalja (Zarcenko) Callahan | 2009 (2/28) |
| 2:47.94 | Nicole Ali | 1986 (2/15) |
| 2:47.94 | Sammie Resh Gdowski | 1990 (1/27) |
| 2:48.40 | Nicole Landmann | 1984 (3/2) |
| 2:48.48 | Anne Shadle | 2004 (2/13) |
| 2:48.69 | Lisa O'Connell | 1988 (1/23) |
| 2:49.28 | Laura Wight | 1985 (1/26) |
| 2:49.30 | Danute Ceika | 2005 (2/26) |
| 2:49.1 | Tami Essington | 1981 (2/14) |

## Mile Run

| | | |
|---|---|---|
| **World Record:** | 4:17.14 | Doina Melinte (Romania), 1990 |
| **American Record:** | 4:20.5 | Mary Decker (Athletics West), 1982 |
| **Collegiate Record:** | 4:25.91 | Jenny Barringer (Colorado), 2009 |
| **NCAA Meet Record:** | 4:29.72 | Sarah Bowman (Tennessee), 2009 |
| **Big 12 Best:** | 4:25.91 | Jenny Barringer (Colorado), 2009 |
| **Big 12 Meet Record:** | 4:25.91 | Jenny Barringer (Colorado), 2009 |
| **Husker Invite Record:** | 4:38.91 | Yvonne van der Kolk (Nebraska), 1989 |
| **Devaney Center Record:** | 4:32.71 | Nicole Teter (Nike Farm Team), 2002 |
| **NU All-Time Record:** | 4:38.23 | Anne Shadle, 2005 |

**Nebraska Top-10 Performers:**

| | | |
|---|---|---|
| 4:38.23 | Anne Shadle | 2005 (3/12) |
| 4:38.33 | Fran ten Bensel | 1992 (2/1) |
| 4:38.91 | Yvonne van der Kolk | 1989 (2/11) |
| 4:41.35 | Sammie Resh Gdowski | 1990 (2/3) |
| 4:42.75p | Laura Wight | 1985 (2/9) |
| 4:45.33 | Lisa Darley Graham | 1991 (2/9) |
| 4:46.44 | Ann Gaffigan | 2001 (2/24) |
| 4:46.63 | Kirsti Voldnes | 1983 (2/12) |
| 4:47.40 | Natalja (Zarcenko) Callahan | 2009 (2/7) |
| 4:48.11 | Jill Noel | 1986 (1/25) |
| **Oversized Track:** | | |
| 4:38.10 | Fran ten Bensel | 1992 (2/29) |
| 4:40.50 | Ashley Miller | 2010 (3/6) |
| 4:43.38 | Theresa Stelling | 1993 (2/27) |
| 4:43.76 | Natalja (Zarcenko) Callahan | 2009 (3/7) |

## 3,000-Meter Run

| | | |
|---|---|---|
| **World Record:** | 8:23.72 | Meseret Defar (Ethiopia), 2007 |
| **American Record:** | 8:33.25 | Shalane Flanagan (Nike), 2007 |
| **Collegiate Record:** | 8:42.03 | Jenny Barringer (Colorado), 2009 |
| **NCAA Meet Record:** | 8:42.03 | Jenny Barringer (Colorado), 2009 |
| **Big 12 Best:** | 8:42.03 | Jenny Barringer (Colorado), 2009 |
| **Big 12 Meet Record:** | 9:09.83 | Sally Kipyego (Texas Tech), 2009 |
| | 8:56.09o | Lisa Koll (Iowa State), 2010 |
| **Husker Invite Record:** | 9:11.86 | Adriana Pirtea (Texas-El Paso), 2005 |
| **Devaney Center Record:** | 9:11.59 | Sarah Gorton (Colorado), 2001 |
| **NU All-Time Record:** | 9:17.87 | Fran ten Bensel, 1992 |

**Nebraska Top-10 Performers:**

| | | |
|---|---|---|
| 9:17.87 | Fran ten Bensel | 1992 (3/14) |
| 9:21.77 | Sammie Resh Gdowski | 1990 (2/10) |
| 9:32.06 | Theresa Stelling | 1994 (3/12) |
| 9:33.57 | Lara Crofford | 2009 (2/28) |
| 9:35.84 | Ann Gaffigan | 2001 (2/10) |
| 9:37.14 | Jill Noel | 1985 (1/26) |
| 9:37.82 | Katie Fletcher | 1990 (2/10) |
| 9:39.09 | Jen Pancoast | 2009 (2/28) |
| 9:39.27 | Christina Blackmer | 1998 (1/31) |
| 9:39.54 | Julie Mazzitelli | 1995 (2/11) |
| **Oversized Track:** | | |
| 9:26.38 | Theresa Stelling | 1993 (2/27) |
| 9:28.00 | Michelle Brooks | 2000 (2/26) |

## 5,000-Meter Run

| | | |
|---|---|---|
| **World Record:** | 14:24.37 | Meseret Defar (Ethiopia), 2009 |
| **American Record:** | 14:47.62 | Shalane Flanagan (Nike), 2009 |
| **Collegiate Record:** | 15:14.18 | Kim Smith (Providence), 2004 |
| **NCAA Meet Record:** | 15:14.18 | Kim Smith (Providence), 2004 |
| **Big 12 Best:** | 15:27.42 | Sally Kipyego (Texas Tech), 2007 |
| | 15:01.70o | Jenny Barringer (Colorado), 2009 |
| **Big 12 Meet Record:** | 15:58.86 | Sara Gorton (Colorado), 2003 |
| | 15:41.57o | Lisa Koll (Iowa State), 2010 |
| **Husker Invite Record:** | 16:16.37 | Lindsey Thompson (Brigham Young), 2003 |
| **Devaney Center Record:** | 15:58.86 | Sara Gorton (Colorado), 2003 |
| **NU All-Time Record:** | 15:51.44 | Sammie Resh Gdowski, 1990 |

**Nebraska Top-10 Performers:**

| | | |
|---|---|---|
| 15:51.44 | Sammie Resh Gdowski | 1990 (3/9) |
| 16:28.84 | Lara Crofford | 2009 (2/28) |
| 16:32.93 | Christina Blackmer | 1998 (2/13) |
| 16:38.54 | Channing Anseth | 2006 (2/24) |
| 16:43.68 | Katie Fletcher | 1990 (2/23) |
| 16:53.85 | Kayte Tranel | 2006 (2/24) |
| 16:54.5 | Michele Marthaler | 1988 (2/12) |
| 16:59.64 | Rachel Carrizales | 2009 (2/28) |
| 17:12.06 | Jeannette Zimmer | 1999 (2/19) |
| 17:12.28 | Ari Goldstein | 2008 (2/29) |
| **Oversized Track:** | | |
| 16:28.08 | Lara Crofford | 2008 (2/15) |
| 16:52.48 | Michelle Brooks | 2000 (2/25) |
| 17:01.42 | Amy Wiseman | 1998 (2/27) |
| 17:04.49 | Ari Goldstein | 2007 (2/9) |

*Fran ten Bensel claimed six conference championships and five All-America honors in her collegiate career. She still holds Nebraska records in the indoor 1,000 meters and 3,000 meters and the outdoor 3,000 meters.*

## 55-Meter Hurdles

| | | |
|---|---|---|
| **World Best:** | 7.30A | Tiffany Lott (United States), 1997 |
| | 7.34 | Michelle Freeman (Jamaica), 1992 |
| **American Record:** | 7.30A | Tiffany Lott (Brigham Young), 1997 |
| | 7.37 | Jackie Joyner-Kersee (World Class AC), 1989 |
| | 7.37p | Jackie Joyner-Kersee (World Class AC), 1989 |
| | 7.37 | Kim Carson (Reebok), 1998 |
| **Collegiate Record:** | 7.30A | Tiffany Lott (Brigham Young), 1997 |
| | 7.34 | Michelle Freeman (Florida), 1992 |
| **NCAA Meet Record:** | 7.39s | Tiffany Lott (Brigham Young), 1997 |
| **Big 12 Best:** | 7.41 | Angie Vaughn (Texas), 1998 |
| **Big 12 Meet Record:** | 7.56 | Angie Vaughn (Texas), 1998 |
| **Husker Invite Record:** | 7.41 | Tiffany Lott (Brigham Young), 1998 |
| **Devaney Center Record:** | 7.41 | Tiffany Lott (Brigham Young), 1998 |
| **NU All-Time Record:** | 7.57 | Rhonda Blanford, 1985 |

**Nebraska Top-10 Performers:**

| | | |
|---|---|---|
| 7.57 | Rhonda Blanford | 1985 (3/9) |
| 7.65A | Meka Rembert | 1998 (2/21) |
| 7.76 | Kwani Stewart | 1994 (2/12) |
| 7.76 | Kwani Stewart | 1994 (3/11) |
| 7.80s | Heather Burns | 1997 (2/21) |
| 7.90 | Beth Webster | 1988 (2/13) |
| 7.94 | Janet Blomstedt | 1996 (2/24) |
| 8.00p | Karen Kruger | 1985 (3/8) |
| 8.01p | Janna Hammon | 1995 (2/10) |
| 8.03p | Cris Hall | 1993 (1/30) |
| 8.08 | Rene Pretorius | 1998 (2/20) |
| 8.08 | Rene Pretorius | 1998 (2/28) |

## 60-Meter Hurdles

| | | |
|---|---|---|
| **World Record:** | 7.68 | Susanna Kallur (Sweden), 2008 |
| **American Record:** | 7.72 | Lolo Jones (Asics), 2010 |
| **Collegiate Record:** | 7.84 | Virginia Powell (USC), 2006 |
| **NCAA Meet Record:** | 7.84 | Virginia Powell (USC), 2006 |
| **Big 12 Best:** | 7.87 | Priscilla Lopes (Nebraska), 2006 |
| **Big 12 Meet Record:** | 7.92 | Priscilla Lopes (Nebraska), 2006 |
| **Husker Invite Record:** | 8.06p | Priscilla Lopes (Nebraska), 2006 |
| **Devaney Center Record:** | 7.92 | Priscilla Lopes (Nebraska), 2006 |
| **NU All-Time Record:** | 7.87 | Priscilla Lopes, 2006 |

**Nebraska Top-10 Performers:**

| | | |
|---|---|---|
| 7.87 | Priscilla Lopes | 2006 (3/10) |
| 8.20 | Shelley-Ann Brown | 2002 (2/23) |
| 8.28 | Emily Waibel | 2000 (2/26) |
| 8.28p | Emily Waibel | 2001 (2/23) |
| 8.33p | Karyn LaCour | 2008 (2/29) |
| 8.33 | Karyn LaCour | 2008 (3/8) |
| 8.36 | Arna Erega | 2010 (1/30) |
| 8.42p | Heather Burns | 1997 (2/7) |
| 8.46 | Frances Keating | 2005 (2/26) |
| 8.46 | Nikita Eades | 2007 (2/3) |
| 8.49 | Janet Blomstedt | 1996 (2/23) |
| 8.49 | Maggi Escudero | 2003 (2/15) |

*An Olympic bronze medalist at the 2008 Games in the 100-meter hurdles, Priscilla Lopes-Schliep burst onto the track and field scene as a sophomore in 2004 when she won the national title in the 60-meter hurdles. Along with being an eight-time All-American and five-time Big 12 champion, Lopes-Schliep owns school records in the 60-meter dash (7.23), 60-meter hurdles (7.87) and 100-meter hurdles (12.60).*

## 4x400-Meter Relay

| | | |
|---|---|---|
| **World Record:** | 3:23.37 | Russia, 2006 (Gushchina, Kotlyarova, Zaytseva, Krasnomovets) |
| **American Record:** | 3:27.34 | National Team, 2010 (Dunn, Trotter, Hastings, Felix) |
| **Collegiate Record:** | 3:27.66 | Texas, 2003 (Downer, McIntosh, Robinson, Richards) |
| **NCAA Meet Record:** | 3:27.66 | Texas, 2003 (Downer, McIntosh, Robinson, Richards) |
| **Big 12 Best:** | 3:27.66 | Texas, 2003 (Downer, McIntosh, Robinson, Richards) |
| **Big 12 Meet Record:** | 3:34.67 | Texas, 2003 (Richards, Aiken, McIntosh, Robinson) |
| | 3:33.20o | Texas A&M, 2010 (Jeneba, Fleming, Sutherland, Beard) |
| **Husker Invite Record:** | 3:36.59 | Nebraska, 1988 (Milling, O'Connell, S. Powell, L. Wilson) |
| **Devaney Center Record:** | 3:34.67 | Texas, 2003 (Richards, Aiken, McIntosh, Robinson) |
| **NU All-Time Record:** | 3:34.46 | 1991 (Porter, T. Wilson, Walker, Restrepo) |

**Nebraska Top-10 Performances:**

| | | |
|---|---|---|
| 3:34.46 | Porter, T. Wilson, Walker, Restrepo | 1991 (3/9) |
| 3:35.07 | Harmon, Stanisavljevic, Owusu, Klassen | 2000 (3/11) |
| 3:35.21 | Restrepo, Webster, Lidy, L. Wilson | 1989 (3/11) |
| 3:35.40 | Croom, Myatt, Klassen, Burton | 1997 (3/8) |
| 3:35.49 | Harmon, Stanisavljevic, Owusu, Klassen | 2000 (3/4) |
| 3:36.03 | Porter, T. Wilson, Walker, Restrepo | 1991 (2/28) |
| 3:36.29 | Harmon, Saavedra, Owusu, Klassen | 1999 (2/27) |
| 3:36.59 | Milling, O'Connell, S. Powell, L. Wilson | 1988 (2/13) |
| 3:36.82p | Croom, Myatt, Klassen, Burton | 1997 (3/7) |
| 3:36.98 | Croom, Myatt, Klassen, Burton | 1997 (3/1) |
| **Oversized Track:** | | |
| 3:34.44 | Harmon, Stanisavljevic, Owusu, Klassen | 2000 (2/26) |
| 3:35.59 | Roach, Morgan, Keating, Uljas | 2005 (3/5) |
| 3:36.74 | Owusu, Klassen, Croom, Rembert | 1998 (2/28) |

## Distance-Medley Relay (1,200-400-800-1,600)

| | | |
|---|---|---|
| **World Best:** | 10:50.98 | Tennessee, 2009 (Wright, Jones, Price, Bowman) |
| **American Record:** | 10:50.98 | Tennessee, 2009 (Wright, Jones, Price, Bowman) |
| **Collegiate Record:** | 10:50.98 | Tennessee, 2009 (Wright, Jones, Price, Bowman) |
| **NCAA Meet Record:** | 10:50.98 | Tennessee, 2009 (Wright, Jones, Price, Bowman) |
| **Big 12 Best:** | 11:06.77 | Missouri, 2001 (Hils, Wysong, Gilbert, Brooks) |
| **Big 12 Meet Record:** | 11:12.81 | Missouri, 2001 (Hils, Wysong, Gilbert, Brooks) |
| **Husker Invite Record:** | 11:20.11 | Kansas State, 2000 (Hinds, Woods, Crouse, Mortimer) |
| **Devaney Center Record:** | 11:12.81 | Missouri, 2001 (Hils, Wysong, Gilbert, Brooks) |
| **NU All-Time Record:** | 11:25.08 | 2004 (Shadle, Escudero, Ceika, Gaffigan) |

**Nebraska Top-10 Performances:**

| | | |
|---|---|---|
| 11:25.08 | Shadle, Escudero, Ceika, Gaffigan | 2004 (3/12) |
| 11:34.48 | K. Pancoast, Escudero, Gaffigan, Handrup | 2004 (2/27) |
| 11.37.43 | (Zarcenko) Callahan, Hamik, A. Miller, Furlan | 2009 (2/14) |
| 11:38.89 | J. Pancoast, Eades, A. Miller, Furlan | 2009 (2/28) |
| 11:41.79 | Pauli, Plummer, Elwood Macfee, Shepherd | 1997 (2/21) |
| 11:43.11 | J. Pancoast, Morgan, Kreikemeier, Dalton | 2008 (2/29) |
| 11:43.36 | Hamik, Vierregger, Br. Dinsdale, A. Miller | 2010 (2/6) |
| 11:43.44 | Brockmeier, McKinney, Elwood, Mazzitelli | 1995 (2/10) |
| 11:44.05 | Blackmer, Croom, Biehl, Wiseman | 1998 (2/14) |
| 11:44.68 | B. Miller, Selig, K. Pancoast, Dalton | 2006 (2/24) |
| 11:45.95 | Handrup, Livesey, Biehl, Brooks | 2000 (2/12) |
| **Oversized Track:** | | |
| 11:17.91 | Shadle, Escudero, Ceika, Gaffigan | 2004 (3/5) |
| 11:31.59 | Ceika, Baker, Lange, K. Pancoast | 2005 (3/4) |
| 11:38.8 | Elwood Macfee, Plummer, Brockmeier, Pauli | 1997 (2/28) |
| 11:44.25 | Hamik, Ubel, Bl. Dinsdale, Webers | 2010 (2/26) |
| 11:45.38 | J. Pancoast, Lyons, Zarcenko, Dalton | 2007 (2/23) |

## High Jump

| | | | |
|---|---|---|---|
| **World Record:** | 2.08 | (6-9 3/4) | Kajsa Bergqvist (Sweden), 2006 |
| **American Record:** | 2.01 | (6-7) | Tisha Waller (Unattached), 1998 |
| **Collegiate Record:** | 1.98 | (6-6) | Destinee Hooker (Texas), 2009 |
| **NCAA Meet Record:** | 1.98 | (6-6) | Destinee Hooker (Texas), 2009 |
| **Big 12 Best:** | 1.98 | (6-6) | Destinee Hooker (Texas), 2009 |
| **Big 12 Meet Record:** | 1.93 | (6-4) | Destinee Hooker (Texas), 2009 |
| **Husker Invite Record:** | 1.91 | (6-3 1/4) | Angie Bradburn (Texas), 1990 |
| **Devaney Center Record:** | 1.92 | (6-3 1/2) | Amy Acuff (Asics), 2002 |
| | 1.92 | (6-3 1/2) | Destinee Hooker (Texas), 2006 |
| **NU All-Time Record:** | 1.90 | (6-3) | Sharon Burrill, 1980 |

**Nebraska Top-10 Performers:**

| | | | |
|---|---|---|---|
| 1.90 | (6-3) | Sharon Burrill | 1980 (2/29) |
| 1.89 | (6-2 1/4) | Cris Hall | 1992 (3/14) |
| 1.87 | (6-1 1/2) | Epley Bullock | 2010 (1/23) |
| 1.86 | (6-1 1/4) | Tammy Thurman | 1988 (2/12) |
| 1.86 | (6-1 1/4) | Kerry Doetker | 1997 (2/7) |
| 1.85 | (6-0 3/4) | Meredy Porter | 1990 (2/3) |
| 1.85 | (6-0 3/4) | Meredy Porter | 1990 (2/24) |
| 1.85A | (6-0 3/4) | Meredy Porter | 1990 (3/2) |
| 1.85A | (6-0 3/4) | Meredy Porter | 1990 (3/3) |
| 1.84 | (6-0 1/2) | Heather Smith | 1984 (2/25) |
| 1.84 | (6-0 1/2) | Carrie Braness | 2000 (2/26) |
| 1.84 | (6-0 1/2) | Jessica Thompson | 2000 (3/11) |
| 1.84 | (6-0 1/2) | Audrey Svane | 2010 (2/13) |

## Pole Vault

| | | | |
|---|---|---|---|
| **World Record:** | 5.00 | (16-4 3/4) | Yelena Isinbayeva (Russia), 2009 |
| **American Record:** | 4.83 | (15-10) | Jen Stuczynski (adidas), 2009 |
| **Collegiate Record:** | 4.53 | (14-10 1/4) | Amy Linnen (Arizona), 2002 |
| **NCAA Meet Record:** | 4.53 | (14-10 1/4) | Amy Linnen (Arizona), 2002 |
| **Big 12 Best:** | 4.35 | (14-3 1/4) | Natalie Willer (Nebraska), 2009 |
| **Big 12 Meet Record:** | 4.33 | (14-2 1/2) | Shade Weygandt (Texas Tech), 2010 |
| **Husker Invite Record:** | 4.52 | (14-10) | Amy Linnen (Arizona), 2002 |
| **Devaney Center Record:** | 4.52 | (14-10) | Amy Linnen (Arizona), 2002 |
| **NU All-Time Record:** | 4.35 | (14-3 1/4) | Natalie Willer, 2009 |

**Nebraska Top-11 Performers:**

| | | | |
|---|---|---|---|
| 4.35 | (14-3 1/4) | Natalie Willer | 2009 (4/18) |
| 4.20A | (13-9 1/4) | Jenny Green | 2004 (1/10) |
| 4.20 | (13-9 1/4) | Jenny Green | 2004 (2/27) |
| 4.20 | (13-9 1/4) | Jessie Graff | 2004 (2/21) |
| 4.18 | (13-8 1/2) | Brysun Stately | 2007 (2/9) |
| 4.10 | (13-5 1/4) | Christi Lehman | 2004 (2/21) |
| 4.10 | (13-5 1/4) | Christi Lehman | 2005 (2/26) |
| 4.04 | (13-3) | Rachel Birtles | 2010 (5/16) |
| 4.01 | (13-1 3/4) | Cami Jiskra | 2010 (2/19) |
| 4.00 | (13-1 1/2) | Jenna Blubaugh | 2006 (2/24) |
| 3.97 | (13-0 1/4) | Alissa Koerner | 2003 (5/10) |
| 3.97 | (13-0 1/4) | Alissa Koerner | 2004 (2/14) |
| 3.94 | (12-11) | Breanna Bussel | 2010 (5/16) |
| 3.94 | (12-11) | Linsey Maher | 2010 (5/16) |

*During the 2009 season, Natalie Willer became the top pole vaulter in school history as she broke the indoor (14-3 1/4) and outdoor (14-4 1/2) school records. Willer broke six other records throughout the season, including the Big 12 indoor record (14-3 1/4), Big 12 Indoor Championships record (13-10), Ed Weir Stadium record (14-0 1/2), Drake Relays record (14-3 1/2), American Junior record (14-4 1/2) and the Pan Am Junior record (14-1 1/4).*

## Long Jump

| | | | |
|---|---|---|---|
| **World Record:** | 7.37 | (24-2 1/4) | Heike Dreschsler (East Germany), 1988 |
| **American Record:** | 7.13 | (23-4 3/4) | Jackie Joyner-Kersee (Honda), 1994 |
| **Collegiate Record:** | 6.91 | (22-8) | Elva Goulbourne (Auburn), 2002 |
| **NCAA Meet Record:** | 6.87 | (22-6 1/2) | Blessing Okagbare (UTEP), 2010 |
| **Big 12 Best:** | 6.71 | (22-0 1/4) | Marshevet Hooker (Texas), 2006 |
| **Big 12 Meet Record:** | 6.51 | (21-4 1/4) | Chantel Malone (Texas), 2010 |
| **Husker Invite Record:** | 6.63 | (21-9) | Trecia Smith (Pittsburgh), 1997 |
| **Devaney Center Record:** | 6.63 | (21-9) | Trecia Smith (Pittsburgh), 1997 |
| **NU All-Time Record:** | 6.66 | (21-10 1/4) | Angela Thacker, 1984 |

**Nebraska Top-10 Performers:**

| | | | |
|---|---|---|---|
| 6.66 | (21-10 1/4) | Angela Thacker | 1984 (3/10) |
| 6.60 | (21-8) | Angee Henry | 1997 (2/1) |
| 6.41 | (21-0 1/2) | Karen Kruger | 1988 (2/26) |
| 6.41 | (21-0 1/2) | Ineta Radevica | 2003 (2/28) |
| 6.41 | (21-0 1/2) | Ineta Radevica | 2004 (1/17) |
| 6.39 | (20-11 3/4) | Dalhia Ingram | 2000 (2/25) |
| 6.33 | (20-9 1/4) | Vesna Kostic | 2003 (2/28) |
| 6.32 | (20-9) | Kwani Stewart | 1994 (2/5) |
| 6.30 | (20-8) | Chantae McMillan | 2009 (2/13) |
| 6.27 | (20-7) | Tashika Lewis | 1995 (2/10) |
| 6.27 | (20-7) | Angela Dies | 2004 (3/6) |

*A two-time outdoor triple jump national champion and one-time indoor champion, Ineta Radevica owns the school record in the triple jump both indoors (45-0 1/4) and outdoors (46-4).*

## Triple Jump

| | | | |
|---|---|---|---|
| **World Record:** | 15.36 | (50-4 3/4) | Tanya Lebedeva (Russia), 2004 |
| **American Record:** | 14.23 | (46-8 1/4) | Shelia Hudson (Reebok TC), 1995 |
| **Collegiate Record:** | 14.25 | (46-9) | Suzette Lee (Louisiana State), 1997 |
| **NCAA Meet Record:** | 14.25 | (46-9) | Suzette Lee (Louisiana State), 1997 |
| **Big 12 Best:** | 13.78 | (45-2 1/2) | Stacey Bowers (Baylor), 1999 |
| **Big 12 Meet Record:** | 13.75 | (45-1 1/2) | Stacey Bowers (Baylor), 1999 |
| **Husker Invite Record:** | 14.02 | (46-0) | Keisha Spencer (LSU), 2000 |
| **Devaney Center Record:** | 14.02 | (46-0) | Keisha Spencer (LSU), 2000 |
| **NU All-Time Record:** | 13.72 | (45-0 1/4) | Ineta Radevica, 2004 |

**Nebraska Top-10 Performers:**

| | | | |
|---|---|---|---|
| 13.72 | (45-0 1/4) | Ineta Radevica | 2004 (2/28) |
| 13.62 | (44-8 1/4) | Nicola Martial | 1996 (3/9) |
| 13.56 | (44-6) | Renita Robinson | 1988 (2/13) |
| 13.56 | (44-6) | Dalhia Ingram | 2000 (2/26) |
| 13.44 | (44-1 1/4) | Krisztina Kovesi | 2003 (3/15) |
| 13.11 | (43-0 1/4) | Leandra McGruder | 2010 (2/27) |
| 12.96 | (42-6 1/4) | Kwonya Ferguson | 2005 (1/15) |
| 12.96 | (42-6 1/4) | Kwonya Ferguson | 2005 (2/12) |
| 12.96 | (42-6 1/4) | Authea Chambers | 2005 (2/12) |
| 12.86A | (42-2 1/4) | Andrea Bourland | 1996 (3/1) |
| 12.85 | (42-2) | Angee Henry | 1996 (2/2) |

## Shot Put

| | | | |
|---|---|---|---|
| **World Record:** | 22.50 | (73-10) | Helena Fibingerova (Czechoslovakia), 1977 |
| **American Record:** | 19.83 | (65-0 3/4) | Ramona Pagel (Mazda TC), 1987 |
| **Collegiate Record:** | 19.15 | (62-10) | Laura Gerraughty (North Carolina), 2004 |
| **NCAA Meet Record:** | 19.15 | (62-10) | Laura Gerraughty (North Carolina), 2004 |
| **Big 12 Best:** | 18.57 | (60-10 3/4) | Michelle Carter (Texas), 2006 |
| **Big 12 Meet Record:** | 18.13 | (59-5 3/4) | Tressa Thompson (Nebraska), 1997 |
| **Husker Invite Record:** | 18.76 | (61-6 3/4) | Cleopatra Borel-Brown (Unattached), 2006 |
| **Devaney Center Record:** | 18.76 | (61-6 3/4) | Cleopatra Borel-Brown (Unattached), 2006 |
| **NU All-Time Record:** | 18.48 | (60-7 3/4) | Tressa Thompson, 1997 |

**Nebraska Top-10 Performers:**

| | | | |
|---|---|---|---|
| 18.48 | (60-7 3/4) | Tressa Thompson | 1997 (2/14) |
| 17.64 | (57-10 1/2) | Becky Breisch | 2006 (2/11) |
| 17.36 | (56-11 1/2) | Paulette Mitchell | 1996 (1/20) |
| 16.56 | (54-4) | Leann Boerema | 2003 (2/15) |
| 15.83 | (51-11 1/4) | Kacie Sharp | 2009 (1/31) |
| 15.73 | (51-7 1/4) | Jeni Steiner | 2007 (2/16) |
| 15.52 | (50-11) | Becky Beachler | 1999 (2/6) |
| 15.43 | (50-7 1/2) | Dagmar Pesakova | 1994 (2/5) |
| 15.43 | (50-7 1/2) | Amanda Latsch | 2008 (3/6) |
| 15.25 | (50-0 1/2) | Toyia Barnes | 1988 (2/19) |

*Along with owning the indoor (60-7 3/4) and outdoor (61-7 3/4) school records in the shot put, three-time national champion Tressa Thompson holds the NCAA Outdoor Championships (61-2 1/4), Big 12 outdoor (61-7 3/4), Big 12 Outdoor Championships (59-7), Big 12 Indoor Championships (59-5 3/4) and Ed Weir Stadium (61-7 1/2) records.*

## 20-Pound Weight Throw

| | | | |
|---|---|---|---|
| **World Best:** | 25.56 | (83-10 1/4) | Brittany Riley (United States), 2007 |
| **American Record:** | 25.56 | (83-10 1/4) | Brittany Riley (Southern Illinois), 2007 |
| **Collegiate Record:** | 25.56 | (83-10 1/4) | Brittany Riley (Southern Illinois), 2007 |
| **NCAA Meet Record:** | 25.56 | (83-10 1/4) | Brittany Riley (Southern Illinois), 2007 |
| **Big 12 Best:** | 21.41 | (70-3) | Loren Groves (Kansas State), 2008 |
| **Big 12 Meet Record:** | 21.41 | (70-3) | Loren Groves (Kansas State), 2008 |
| **Husker Invite Record:** | 23.00 | (75-5 1/2) | Candice Scott (Florida), 2004 |
| **Devaney Center Record:** | 23.00 | (75-5 1/2) | Candice Scott (Florida), 2004 |
| **NU All-Time Record:** | 20.33 | (66-8 1/2) | Melissa Price, 2001 |

**Nebraska Top-10 Performers:**

| | | | |
|---|---|---|---|
| 20.33 | (66-8 1/2) | Melissa Price | 2001 (2/23) |
| 19.87 | (65 2 1/4) | Becky Breisch | 2004 (2/27) |
| 19.32 | (63-4 1/2) | Paulette Mitchell | 1996 (2/2) |
| 19.28 | (63-3 1/4) | Amanda Moreley | 2003 (3/8) |
| 18.85 | (61-10 1/4) | Tamara Solari | 2006 (1/28) |
| 18.55 | (60-10 1/2) | Tia DeSoto | 2004 (3/6) |
| 18.27 | (59-11 1/4) | Erin Wibbles | 2001 (2/23) |
| 18.07 | (59-3 1/2) | Jamie Senkbile | 2006 (2/24) |
| 17.80 | (58-4 3/4) | Lisa Minnick | 2009 (2/6) |
| 17.66 | (57-11 1/4) | Tressa Thompson | 1997 (2/22) |

## Pentathlon (60h, HJ, SP, LJ, 800m)

| | | |
|---|---|---|
| **World Record:** | 4,991 | Irina Belova (Russia), 1992 |
| **American Record:** | 4,753 | Dee Dee Nathan (Indiana TC), 1999 |
| | 4,753 | Hyleas Fountain (Nike), 2010 |
| **Collegiate Record:** | 4,496 | Jacquelyn Johnson (Arizona State), 2008 |
| **NCAA Meet Record:** | 4,496 | Jacquelyn Johnson (Arizona State), 2008 |
| **Big 12 Best:** | 4,439 | Austra Skujyte (Kansas State), 2002 |
| **Big 12 Meet Record:** | 4,439 | Austra Skujyte (Kansas State), 2002 |
| **Husker Invite Record:** | 4,171 | Ashley Selig (Nebraska), 2005 |
| **Devaney Center Record:** | 4,439 | Austra Skujyte (Kansas State), 2002 |
| **NU All-Time Record:** | 4,336 | Ashley Selig, 2006 |

**Nebraska Top-10 Performers:**

| | | |
|---|---|---|
| 4,336 | Ashley Selig | 2006 (2/24) |
| 4,267 | Megan Wheatley | 2009 (3/13) |
| 4,235 | Janet Blomstedt | 1996 (2/23) |
| 4,203 | Sara Jane Baker | 2006 (2/24) |
| 4,189 | Nancy Kindig | 1982 (3/12-13) |
| 4,148 | Deb Clark | 1985 (2/22) |
| 4,096 | Chantae McMillan | 2009 (3/13) |
| 4,063 | Katherine Livesey | 2002 (2/22) |
| 4,047 | Marjan Goedhart | 1983 (2/25) |
| 3,899 | Cathy Seybold | 1983 (2/25) |
| **Oversized Track:** | | |
| 4,151 | Chantae McMillan | 2010 (2/26) |
| 4,028 | Cris Hall | 1992 (2/28) |
| 3,961 | Michelle Shoemaker | 1993 (2/26) |

**Results prior to 1986 have been rescored using the 1985 IAAF Scoring Tables.*

*Ashley Selig owns the NU record in the pentathlon (4,336) and is third (5,794) in the heptathlon. The Lincoln, Neb., native won the 2005 pentathlon national title and four Big 12 titles while at Nebraska.*

## 100-Meter Dash

| | | |
|---|---|---|
| **World Record:** | 10.49p | Florence Griffith Joyner (United States), 1988 |
| **American Record:** | 10.49p | Florence Griffith Joyner (World Class AC), 1988 |
| **Collegiate Record:** | 10.78A | Dawn Sowell (Louisiana State), 1989 |
| | 10.93 | Dawn Sowell (Louisiana State), 1989 |
| **NCAA Meet Record:** | 10.78A | Dawn Sowell (Louisiana State), 1989 |
| | 10.98s | Debbie Ferguson (Georgia), 1999 |
| **Big 12 Best:** | 10.94 | Carlette Guidry (Texas), 1991 |
| **Big 12 Meet Record:** | 10.95A | Simone Facey (Texas A&M), 2008 |
| | 11.09 | Marshevet Hooker (Texas), 2006 |
| **Ed Weir Track Record:** | 11.07 | Merlene Ottey (Nebraska), 1983 |
| **NU All-Time Record:** | 11.03 | Merlene Ottey, 1982 |

**Nebraska Top-10 Performers:**

| | | | |
|---|---|---|---|
| 11.03 | (+1.4) | Merlene Ottey | 1982 (10/4) |
| 11.35 | (+1.0) | Kim Walker | 1991 (5/20) |
| 11.39 | (+1.7) | Angela Thacker | 1984 (4/13) |
| 11.39 | (+1.2) | Kathy Travis Miiller | 1996 (5/9) |
| 11.47p | (+1.7) | Priscilla Lopes | 2004 (5/28) |
| 11.48 | (+1.2) | Denise Lucas | 1992 (4/18) |
| 11.52A | (+0.5) | Kwani Stewart | 1993 (5/18) |
| 11.54 | (+0.2) | Rhonda Blanford | 1984 (5/12) |
| 11.56 | (+1.2) | Ximena Restrepo | 1989 (4/21) |
| 11.58 | (+0.4) | Janet Burke | 1983 (6/1) |
| **FAT (wind-aided):** | | | |
| 10.97w | (+4.4) | Merlene Ottey | 1982 (5/28) |
| 11.20w | — | Angela Thacker | 1983 (4/23) |
| 11.36pw | (+4.9) | Kwani Stewart | 1994 (5/20) |
| 11.37Aw | (+5.2) | Kathy Travis Miiller | 1996 (4/13) |
| 11.40w | (+5.5) | Priscilla Lopes | 2004 (5/29) |
| 11.42w | (+5.9) | Rhonda Blanford | 1985 (5/11) |
| 11.46w | (+2.3) | Denise Lucas | 1992 (5/18) |
| 11.52w | (+6.2) | Janet Burke | 1983 (4/17) |
| 11.56pw | (+2.6) | Shelley-Ann Brown | 2001 (5/18) |
| **Manual-timing (wind-aided):** | | | |
| 11.2w | (+3.4) | Karen Kruger | 1988 (5/14) |
| 11.3w | (+2.9) | Annette Hall | 1995 (5/9) |
| 11.3w | (+2.3) | Angee Henry | 1997 (5/3) |

## 200-Meter Dash

| | | |
|---|---|---|
| **World Record:** | 21.34 | Florence Griffith Joyner (United States), 1988 |
| **American Record:** | 21.34 | Florence Griffith Joyner (World Class AC), 1988 |
| **Collegiate Record:** | 22.04A | Dawn Sowell (Louisiana State), 1989 |
| | 22.29 | Latasha Jenkins (Ball State), 1999 |
| **NCAA Meet Record:** | 22.04A | Dawn Sowell (Louisiana State), 1989 |
| | 22.29 | Latasha Jenkins (Ball State), 1999 |
| **Big 12 Best:** | 22.17 | Merlene Ottey (Nebraska), 1982 |
| **Big 12 Meet Record:** | 22.29A | Porscha Lucas (Texas A&M), 2008 |
| | 22.49 | Simone Facey (Texas A&M), 2007 |
| **Ed Weir Track Record:** | 22.49 | Simone Facey (Texas A&M), 2007 |
| **NU All-Time Record:** | 22.17 | Merlene Ottey, 1982 |

**Nebraska Top-10 Performers:**

| | | | |
|---|---|---|---|
| 22.17 | (-0.9) | Merlene Ottey | 1982 (6/20) |
| 22.57 | (+0.7) | Kim Walker | 1991 (5/20) |
| 22.92 | (+0.7) | Ximena Restrepo | 1991 (5/20) |
| 23.15p | (+1.7) | Angela Thacker | 1984 (4/13) |
| 23.26 | (+0.7) | Denise Lucas | 1991 (5/20) |
| 23.28p | (+1.6) | Kwani Stewart | 1994 (6/1) |
| 23.48 | (+1.8) | Kathy Travis Miiller | 1996 (5/9) |
| 23.50 | (+1.7) | Shanelle Porter | 1992 (5/2) |
| 23.55p | (0.0) | Linetta Wilson | 1987 (5/15) |
| 23.59 | (0.0) | Charmaine Burton | 1997 (3/21) |
| **Manual-timing:** | | | |
| 22.4 | – | Ximena Restrepo | 1991 (7/27) |
| 22.9 | (+1.7) | Denise Lucas | 1992 (5/2) |
| **FAT (wind-aided):** | | | |
| 22.11w | – | Merlene Ottey | 1983 (4/23) |
| 23.05pAw | (+3.3) | Angela Thacker | 1986 (5/17) |
| 23.25w | (+2.4) | Denise Lucas | 1992 (5/18) |
| 23.27pw | (+5.2) | Sharon Powell | 1988 (5/14) |
| 23.33w | (+5.7) | Janet Burke | 1983 (4/17) |
| 23.35w | (+2.4) | Kathy Travis | 1992 (5/18) |
| 23.39w | (+3.6) | Linetta Wilson | 1987 (5/16) |
| **Manual-timing (wind-aided):** | | | |
| 21.9w | (+5.7) | Merlene Ottey | 1983 (4/17) |

## 400-Meter Dash

| | | |
|---|---|---|
| **World Record:** | 47.60 | Marita Koch (East Germany), 1985 |
| **American Record:** | 48.70 | Sanya Richards (Nike), 2006 |
| **Collegiate Record:** | 49.84 | Natasha Hastings (South Carolina), 2007 |
| **NCAA Meet Record:** | 50.10 | Monique Henderson (UCLA), 2005 |
| **Big 12 Best:** | 50.14 | Ximena Restrepo (Nebraska), 1991 |
| **Big 12 Meet Record:** | 51.09A | Jessica Beard (Texas A&M), 2008 |
| | 51.21 | Suziann Reid (Texas), 1998 |
| **Ed Weir Track Record:** | 50.63 | Sanya Richards (Texas), 2003 |
| **NU All-Time Record:** | 50.14 | Ximena Restrepo, 1991 |

**Nebraska Top-10 Performers:**

| | | |
|---|---|---|
| 50.14 | Ximena Restrepo | 1991 (8/5) |
| 51.12 | Merlene Ottey | 1983 (6/4) |
| 51.58 | Linetta Wilson | 1987 (5/16) |
| 51.4 | Sharon Powell | 1988 (6/19) |
| 51.92p | Shanelle Porter | 1995 (6/1) |
| 52.07 | Stella Klassen | 1999 (6/5) |
| 52.39 | Michelle Milling | 1987 (4/25) |
| 52.39 | Lesley Owusu | 2002 (5/4) |
| 52.82 | Marcia Tate | 1985 (5/11) |
| 52.86 | Jennie Gorham | 1980 (4/26) |

## 800-Meter Run

| | | |
|---|---|---|
| **World Record:** | 1:53.28 | Jarmila Kratochvilova (Czechoslovakia), 1983 |
| **American Record:** | 1:56.40 | Jearl Miles-Clark (Reebok), 1999 |
| **Collegiate Record:** | 1:59.11 | Suzy Favor (Wisconsin), 1990 |
| **NCAA Meet Record:** | 1:59.11 | Suzy Favor (Wisconsin), 1990 |
| **Big 12 Best:** | 2:00.88 | Edith Nakiyingi (Iowa State), 1990 |
| **Big 12 Meet Record:** | 2:03.60 | Ashley Wysong (Missouri), 2000 |
| **Ed Weir Track Record:** | 2:01.4 | Sharon Powell (Nebraska), 1988 |
| **NU All-Time Record:** | 2:01.26 | Sharon Powell, 1988 |

**Nebraska Top-11 Performers:**

| | | |
|---|---|---|
| 2:01.26 | Sharon Powell | 1988 (9/3) |
| 2:02.92 | Egle Uljas | 2005 (7/5) |
| 2:04.93 | Lisa Darley Graham | 1991 (5/20) |
| 2:05.82 | Nicole Ali | 1986 (5/3) |
| 2:06.3 | Tami Essington | 1982 (5/23) |
| 2:06.76 | La'Tisha Croom | 1998 (5/24) |
| 2:07.55 | Anne Shadle | 2005 (5/7) |
| 2:07.74 | Natalja (Zarcenko) Callahan | 2008 (4/20) |
| 2:07.9 | Fran ten Bensel | 1990 (4/14) |
| 2:08.26 | Stella Klassen | 1999 (4/3) |
| 2:08.26p | Danute Ceika | 2005 (5/27) |

## 1,500-Meter Run

| | | |
|---|---|---|
| **World Record:** | 3:50.46 | Qu Yunxia (China), 1993 |
| **American Record:** | 3:57.12 | Mary Slaney (Athletics West), 1983 |
| **Collegiate Record:** | 3:59.90 | Jenny Barringer (Colorado), 2009 |
| **NCAA Meet Record:** | 4:06.19 | Hannah England (Florida State), 2008 |
| **Big 12 Best:** | 3:59.90 | Jenny Barringer (Colorado), 2009 |
| **Big 12 Meet Record:** | 4:12.15 | Kara Wheeler (Colorado), 2000 |
| **Ed Weir Track Record:** | 4:11.79 | Sally Kipyego (Texas Tech), 2008 |
| **NU All-Time Record:** | 4:11.37 | Anne Shadle, 2005 |

**Nebraska Top-10 Performers:**

| | | |
|---|---|---|
| 4:11.37 | Anne Shadle | 2005 (6/11) |
| 4:12.38 | Lisa Darley Graham | 1992 (4/18) |
| 4:16.13 | Sammie Resh Gdowski | 1990 (5/21) |
| 4:16.42 | Fran ten Bensel | 1993 (5/1) |
| 4:18.63 | Natalja (Zarcenko) Callahan | 2008 (5/31) |
| 4:21.4 | Laura Wight | 1985 (4/27) |
| 4:22.01 | Ashley Miller | 2010 (4/16) |
| 4:22.41 | Michelle Brooks | 2000 (5/21) |
| 4:22.43 | Kirsti Voldnes | 1983 (4/17) |
| 4:24.69 | Theresa Stelling | 1995 (4/29) |

## 5,000-Meter Run

| | | |
|---|---|---|
| **World Record:** | 14:11.15 | Tirunesh Dibaba (Ethiopia), 2008 |
| **American Record:** | 14:44.76 | Molly Huddle (Saucony), 2010 |
| **Collegiate Record:** | 15:07.64 | Jenny Barringer (Colorado), 2009 |
| **NCAA Meet Record:** | 15:15.08 | Sally Kipyego (Texas Tech), 2008 |
| **Big 12 Best:** | 15:07.64 | Jenny Barringer (Colorado), 2009 |
| **Big 12 Meet Record:** | 15:22.42 | Lisa Koll (Iowa State), 2010 |
| **Ed Weir Track Record:** | 15:51.89 | Kathy Hayes (Oregon), 1985 |
| **NU All-Time Record:** | 15:45.29 | Sammie Resh Gdowski, 1990 |

**Nebraska Top 10-Performers:**

| | | |
|---|---|---|
| 15:45.29 | Sammie Resh Gdowski | 1990 (7/2) |
| 16:22.08 | Juliet Prowse | 1991 (5/20) |
| 16:27.21 | Anne Shadle | 2005 (5/15) |
| 16:27.73 | Lara Crofford | 2008 (4/18) |
| 16:29.9 | Karlene Erickson | 1986 (3/21) |
| 16:31.20 | Amy Wiseman | 1998 (4/17) |
| 16:31.85 | Christina Blackmer | 1998 (4/17) |
| 16:32.98 | Theresa Stelling | 1995 (4/22) |
| 16:35.50 | Michelle Brooks | 2000 (4/29) |
| 16:37.88 | Jen Pancoast | 2010 (4/16) |

## 10,000-Meter Run

| | | |
|---|---|---|
| **World Record:** | 29:31.78 | Wang Junxia (China), 1993 |
| **American Record:** | 30:22.22 | Shalane Flanagan (Nike), 2008 |
| **Collegiate Record:** | 31:18.07 | Lisa Koll (Iowa State), 2010 |
| **NCAA Meet Record:** | 32:28.57 | Sylvia Mosqueda (Cal State-L.A.), 1988 |
| **Big 12 Best:** | 31:18.07 | Lisa Koll (Iowa State), 2010 |
| **Big 12 Meet Record:** | 33:28.68 | Mary Davies (Oklahoma State), 2006 |
| **Ed Weir Track Record:** | 33:47.68 | Christine McMiken (Oklahoma State), 1984 |
| **NU All-Time Record:** | 32:34.71 | Sammie Resh Gdowski, 1990 |

**Nebraska Top 10-Performers:**

| | | |
|---|---|---|
| 32:34.71 | Sammie Resh Gdowski | 1990 (4/21) |
| 33:56.46 | Lara Crofford | 2008 (4/5) |
| 34:10.94 | Kayte Tranel | 2006 (4/21) |
| 34:30.7 | Karlene Erickson | 1984 (5/18) |
| 35:16.27 | Michele Marthaler | 1989 (5/13) |
| 35:18.91 | Christina Blackmer | 1997 (4/25) |
| 35:24.04 | Mary Amen | 1985 (4/13) |
| 35:44.21 | Katie Fletcher | 1990 (3/29) |
| 35:44.29 | Amie Finkner | 2000 (5/19) |
| 35:52.14 | Michele Schaefer | 1992 (4/11) |

*Sammie Resh Gdowski was one of the best distance runners in Nebraska school history and still holds school records in the 5,000 meters both indoors (15:51.44) and outdoors (15:45.29), as well as the 10,000 meters outdoors (32:34.71).*

## 100-Meter Hurdles

| | | |
|---|---|---|
| **World Record:** | 12.21 | Yordanka Donkova (Bulgaria), 1988 |
| **American Record:** | 12.33 | Gail Devers (Nike), 2007 |
| **Collegiate Record:** | 12.48 | Virginia Powell (USC), 2006 |
| **NCAA Meet Record:** | 12.48 | Virginia Powell (USC), 2006 |
| **Big 12 Record:** | 12.60 | Priscilla Lopes (Nebraska), 2006 |
| **Big 12 Meet Record:** | 12.63 | Priscilla Lopes (Nebraska), 2006 |
| **Ed Weir Track Record:** | 12.97 | Raasin McIntosh (Texas), 2003 |
| **NU All-Time Record:** | 12.60 | Priscilla Lopes, 2006 |

**Nebraska Top-10 Performers:**

| | | | |
|---|---|---|---|
| 12.60 | (+0.4) | Priscilla Lopes | 2006 (6/9) |
| 12.85 | (+0.1) | Rhonda Blanford | 1985 (6/15) |
| 13.31 | (+1.7) | Emily Waibel | 2001 (5/19) |
| 13.34s | (+0.4) | Shelley-Ann Brown | 2002 (5/31) |
| 13.37p | (+1.6) | Kwani Stewart | 1992 (6/4) |
| 13.50 | (-0.6) | Frances Keating | 2005 (5/15) |
| 13.51 | (+1.7) | Karyn LaCour | 2008 (4/19) |
| 13.52pA | (+0.3) | Nikita Eades | 2008 (5/17) |
| 13.44A | (+1.4) | Arna Erega | 2010 (5/1) |
| 13.60 | (-0.6) | Katherine Livesey | 2002 (5/17) |

**Wind-aided:**

| | | | |
|---|---|---|---|
| 12.70w | (+4.1) | Rhonda Blanford | 1985 (6/1) |
| 13.23pw | (+3.2) | Shelley-Ann Brown | 2003 (5/30) |
| 13.25sw | (+3.0) | Kwani Stewart | 1993 (6/4) |
| 13.28pw | (+3.3) | Emily Waibel | 2001 (5/18) |
| 13.45w | (+4.5) | Nikita Eades | 2008 (4/26) |
| 13.49w | (+3.9) | Meka Rembert | 1998 (4/11) |
| 13.50pw | (+4.4) | Frances Keating | 2005 (5/14) |
| 13.55w | – | Stephanie Thomas | 1983 (4/23) |
| 13.65w | (+4.2) | Arna Erega | 2009 (4/18) |

## 400-Meter Hurdles

| | | |
|---|---|---|
| **World Record:** | 52.34 | Yuliya Pechonkina (Russia), 2003 |
| **American Record:** | 52.61 | Kim Batten (Reebok), 1995 |
| **Collegiate Record:** | 52.95 | Sheena Johnson (UCLA), 2004 |
| **NCAA Meet Record:** | 53.54 | Sheena Johnson (UCLA), 2004 |
| **Big 12 Record:** | 54.16 | Raasin McIntosh (Texas), 2004 |
| **Big 12 Meet Record:** | 55.09 | Melanie Walker (Texas), 2005 |
| **Ed Weir Track Record:** | 55.73 | Raasin McIntosh (Texas), 2003 |
| **NU All-Time Record:** | 55.38A | Linetta Wilson, 1989 |
| | 55.55 | Linetta Wilson, 1987 |

**Nebraska Top-10 Performers:**

| | | |
|---|---|---|
| 55.38A | Linetta Wilson | 1989 (6/2) |
| 55.96 | Meka Rembert | 1998 (5/17) |
| 57.04 | Sheryl Morgan | 2007 (5/13) |
| 57.87 | Frances Keating | 2005 (5/15) |
| 58.18 | Susan Hedrick | 1991 (5/20) |
| 58.38 | Nicole Ali | 1983 (7/27) |
| 58.56p | Justine Roach | 2005 (5/27) |
| 59.1 | Ximena Restrepo | 1989 (4/21) |
| 59.58 | Ashley Selig | 2003 (5/3) |
| 1:00.03 | Colleen McKinney | 1996 (5/21) |

## 3,000-Meter Steeplechase

| | | |
|---|---|---|
| **World Record:** | 8:58.81 | Gulnara Samitova-Galkina (Russia), 2008 |
| **American Record:** | 9:12.50 | Jenny Barringer (Colorado), 2009 |
| **Collegiate Record:** | 9:25.54 | Jenny Barringer (Colorado), 2009 |
| **NCAA Meet Record:** | 9:25.54 | Jenny Barringer (Colorado), 2009 |
| **Big 12 Best:** | 9:12.50 | Jenny Barringer (Colorado), 2009 |
| **Big 12 Meet Record:** | 9:56.63 | Emma Coburn (Colorado), 2010 |
| **Ed Weir Track Record:** | 9:44.46 | Jenny Barringer (Colorado), 2008 |
| **NU All-Time Record:** | 9:39.35 | Ann Gaffigan, 2004 |

**Nebraska Top-Nine Performances:**

| | | |
|---|---|---|
| 9:39.35 | Ann Gaffigan | 2004 (7/15) |
| 10:09.69 | Rachel Carrizales | 2009 (3/27) |
| 10:28.01 | Joslyn Dalton | 2009 (5/2) |
| 10:34.68 | Jessica Furlan | 2009 (5/2) |
| 10:32.21 | Anne Shadle | 2003 (6/11) |
| 10:47.19 | Jen Webers | 2009 (4/25) |
| 11:47.75 | Lindsey Finkner | 2004 (5/8) |
| 12:29.7 | Melissa Drozda | 2001 (4/7) |
| 12:31.14 | Jennifer Fritz | 2007 (4/13) |

## 4x100-Meter Relay

| | | |
|---|---|---|
| **World Record:** | 41.37 | East Germany, 1985 (Moller, Rieger, Auerswald, Gohr) |
| **American Record:** | 41.47 | National Team, 1997 (Gaines, Jones, Miller, Devers) |
| **Collegiate Record:** | 42.36 | Texas A&M, 2009 (Carter, Lucas, Duncan, Mayo) |
| **NCAA Meet Record:** | 42.36 | Texas A&M, 2009 (Carter, Lucas, Duncan, Mayo) |
| **Big 12 Best:** | 42.36 | Texas A&M, 2009 (Carter, Lucas, Duncan, Mayo) |
| **Big 12 Meet Record:** | 42.88A | Texas A&M, 2008 (Adeoti, Lucas, Facey, Mayo) |
| | 43.36 | Texas, 1999 (McGruder, Perry, White, Backus) |
| **Ed Weir Track Record:** | 43.42 | Texas A&M, 2008 (Adeoti, Lucas, Facey, Mayo) |
| **NU All-Time Record:** | 43.44 | 1983 (Burke, Blanford, Thacker, Ottey) |

**Nebraska Top-10 Performances:**

| | | |
|---|---|---|
| 43.44 | Burke, Blanford, Thacker, Ottey | 1983 (6/4) |
| 43.61 | Travis, Stewart, Porter, Lucas | 1992 (6/5) |
| 43.67pA | James, McQueen, Blanford, Ottey | 1982 (6/2) |
| 43.71 | Restrepo, Stewart, Lucas, Walker | 1991 (5/31) |
| 43.72A | James, McQueen, Blanford, Ottey | 1982 (6/4) |
| 43.83 | Travis, Stewart, Porter, Lucas | 1992 (5/18) |
| 43.90p | Travis, Stewart, Porter, Lucas | 1992 (6/3) |
| 43.94y | Burke, Blanford, Thacker, Ottey | 1983 (4/23) |
| 43.98 | Burke, Gorham, Thacker, Ottey | 1983 (4/9) |
| 44.05 | D. Powell, Blanford, Thacker, Ottey | 1983 (4/29) |

## 4x400-Meter Relay

| | | |
|---|---|---|
| **World Record:** | 3:15.17 | Soviet Union, 1988 (Ledovskaya, Nazarova, Pinigina, Bryzgina) |
| **American Record:** | 3:15.51 | National Team, 1988 (D. Howard, Dixon, Brisco, Griffith-Joyner) |
| **Collegiate Record:** | 3:23.75 | Texas, 2004 (Jones, McIntosh, Chapple, Richards) |
| **NCAA Meet Record:** | 3:25.26 | Louisiana State, 2004 (Bernard-Thomas, Regis, Hall, Davy) |
| **Big 12 Best:** | 3:23.75 | Texas, 2004 (Jones, McIntosh, Chapple, Richards) |
| **Big 12 Meet Record:** | 3:29.11 | Baylor, 1998 (Banket, Cooper, Nelson, Jordan) |
| **Ed Weir Track Record:** | 3:28.78 | Texas, 2003 (Robinson, Downer, Staten, Richards) |
| **NU All-Time Record:** | 3:29.61 | 1992 (Travis, Stewart, Lucas, Porter) |

**Nebraska Top-10 Performances:**

| | | |
|---|---|---|
| 3:29.61 | Travis, Stewart, Lucas, Porter | 1992 (6/6) |
| 3:29.87 | Porter, T. Wilson, Walker, Restrepo | 1991 (6/1) |
| 3:30.78p | Travis, Stewart, Lucas, Porter | 1992 (6/4) |
| 3:31.41 | Milling, Webster, S. Powell, L. Wilson | 1987 (4/25) |
| 3:31.44 | Kruger, Milling, S. Powell, L. Wilson | 1988 (6/4) |
| 3:31.60p | Kruger, Milling, S. Powell, L. Wilson | 1988 (6/2) |
| 3:31.4p | Milling, Webster, S. Powell, L. Wilson | 1987 (6/4) |
| 3:32.76p | Porter, T. Wilson, Walker, Restrepo | 1991 (5/30) |
| 3:32.80 | Klassen, Owusu, Croom, Rembert | 1998 (5/17) |
| 3:32.81 | Ali, Gorham, Tate, Burke | 1983 (6/3) |

## High Jump

| | | | |
|---|---|---|---|
| **World Record:** | 2.09 | (6-10 1/4) | Stefka Kostadinova (Bulgaria), 1987 |
| **American Record:** | 2.05 | (6-8 3/4) | Chaunte Howard Lowe (Nike), 2010 |
| **Collegiate Record:** | 1.98 | (6-6) | Amy Acuff (UCLA), 1995 |
| | 1.98A | (6-6) | Kajsa Bergqvist (SMU), 1999 |
| **NCAA Meet Record:** | 1.96 | (6-5) | Amy Acuff (UCLA), 1995 |
| **Big 12 Best:** | 1.95 | (6-4 3/4) | Erin Aldrich (Texas), 2000 |
| | 1.95A | (6-4 3/4) | Destinee Hooker (Texas), 2009 |
| | 1.95 | (6-4 3/4) | Destinee Hooker (Texas), 2009 |
| **Big 12 Meet Record:** | 1.95A | (6-4 3/4) | Destinee Hooker (Texas), 2009 |
| | 1.93 | (6-4) | Destinee Hooker (Texas), 2007 |
| **Ed Weir Track Record:** | 1.93 | (6-4) | Destinee Hooker (Texas), 2007 |
| **NU All-Time Record:** | 1.90A | (6-2 3/4) | Epley Bullock, 2010 |

**Nebraska Top-10 Performers:**

| | | | |
|---|---|---|---|
| 1.90A | (6-2 3/4) | Epley Bullock | 2010 (5/1) |
| 1.89 | (6-2 1/4) | Cris Hall | 1992 (6/3) |
| 1.88 | (6-2) | Tammy Thurman | 1988 (4/16) |
| 1.85 | (6-1) | Heather Smith | 1984 (4/14) |
| 1.85 | (6-0 3/4) | Carrie Braness | 2000 (5/7) |
| 1.84 | (6-0 1/2) | Jessica Thompson | 1999 (5/23) |
| 1.83 | (6-0 1/4) | Sharon Burrill | 1979 (4/28) |
| 1.83 | (6-0) | Meredy Porter | 1990 (3/30) |
| 1.83A | (6-0) | Kerry Doetker | 1997 (4/12) |
| 1.83 | (6-0) | Na'Tassia Vice | 2004 (4/17) |

## Pole Vault

| | | | |
|---|---|---|---|
| **World Record:** | 5.06 | (16-7 1/4) | Yelena Isinbayeva (Russia), 2009 |
| **American Record:** | 4.92 | (16-1 3/4) | Jennifer Stuczynski (adidas), 2008 |
| **Collegiate Record:** | 4.60 | (15-1) | Chelsea Johnson (UCLA), 2006 |
| **NCAA Meet Record:** | 4.45 | (14-7 1/4) | Kylie Hutson (Indiana State), 2010 |
| **Big 12 Best:** | 4.40 | (14-5 1/4) | Breanna Eveland (Kansas State), 2005 |
| | 4.40 | (14-5 1/4) | Breanna Eveland (Kansas State), 2006 |
| **Big 12 Meet Record:** | 4.40 | (14-5 1/4) | Breanna Eveland (Kansas State), 2005 |
| **Ed Weir Track Record:** | 4.28 | (14-0 1/2) | Natalie Willer (Nebraska), 2009 |
| **NU All-Time Record:** | 4.38 | (14-4 1/2) | Natalie Willer, 2009 |

**Nebraska Top-10 Performers:**

| | | | |
|---|---|---|---|
| 4.38 | (14-4 1/2) | Natalie Willer | 2009 (5/2) |
| 4.35 | (14-3 1/4) | Brysun Stately | 2007 (4/21) |
| 4.25 | (13-11 1/4) | Jenny Green | 2004 (4/3) |
| 4.17 | (13-8 1/4) | Jessie Graff | 2004 (4/17) |
| 4.15 | (13-7 1/4) | Jenna Blubaugh | 2006 (5/13) |
| 4.06 | (13-4) | Christi Lehman | 2004 (4/14) |
| 4.06 | (13-3 3/4) | Christi Lehman | 2005 (5/27) |
| 3.96 | (12-11 3/4) | Cami Jiskra | 2010 (5/8) |
| 3.95 | (12-11 1/2) | Alissa Koerner | 2003 (4/12) |
| 3.93 | (12-10 3/4) | Rachel Birtles | 2009 (5/2) |
| 3.90 | (12-9 1/2) | Breanna Bussel | 2010 (5/27) |

*A four-time All-American indoors and two-time honoree outdoors in the high jump during her time at Nebraska, Epley Bullock holds the NU outdoor record (6-2 3/4) and ranks third indoors (6-1 1/2).*

## Long Jump

| | | | |
|---|---|---|---|
| **World Record:** | 7.52 | (24-8 1/4) | Galina Chistyakova (Soviet Union), 1988 |
| **American Record:** | 7.49 | (24-7) | Jackie Joyner-Kersee (Honda), 1994 |
| | 7.49A | (24-7) | Jackie Joyner-Kersee (Honda), 1994 |
| **Collegiate Record:** | 6.99 | (22-11 1/4) | Jackie Joyner-Kersee (UCLA), 1985 |
| **NCAA Meet Record:** | 6.94 | (22-9 1/4) | Sheila Echols (Louisiana State), 1987 |
| **Big 12 Best:** | 6.81 | (22-4 1/4) | Angela Thacker (Nebraska), 1984 |
| **Big 12 Meet Record:** | 6.53 | (21-5 1/4) | Adrien Sawyer (Texas A&M), 1997 |
| | 6.89w | (22-7 1/4) | Marshevet Hooker (Texas), 2005 |
| **Ed Weir Track Record:** | 6.81 | (22-4 1/4) | Angela Thacker (Nebraska), 1984 |
| **NU All-Time Record:** | 6.81 | (22-4 1/4) | Angela Thacker, 1984 |

**Nebraska Top-10 Performers:**

| | | | | |
|---|---|---|---|---|
| 6.81 | (22-4 1/4) | (+1.8) | Angela Thacker | 1984 (5/11) |
| 6.70 | (21-11 3/4) | (+1.9) | Angee Henry | 1997 (6/14) |
| 6.70A | (21-11 3/4) | (+1.5) | Angee Henry | 1996 (6/8) |
| 6.70 | (21-11 3/4) | (+1.8) | Ineta Radevica | 2003 (7/19) |
| 6.58 | (21-7 1/2) | (+0.2) | Karen Kruger | 1987 (5/16) |
| 6.44 | (21-1 1/2) | (+0.7) | Dalhia Ingram | 1999 (6/2) |
| 6.43 | (21-1 1/4) | (+1.1) | Vesna Kostic | 2002 (7/14) |
| 6.38pA | (20-11 1/4) | (-0.1) | Tanya Lidy | 1989 (5/31) |
| 6.26 | (20-6 1/2) | (-0.1) | Kwani Stewart | 1992 (5/9) |
| 6.24 | (20-5 3/4) | (+1.9) | Authea Chambers | 2003 (5/18) |
| 6.23 | (20-5 1/4) | – | Marjan Goedhart | 1983 (4/23) |

**Wind-aided:**

| | | | | |
|---|---|---|---|---|
| 6.68w | (21-11) | (+3.6) | Dalhia Ingram | 1999 (5/23) |
| 6.66w | (21-10 1/4) | (+4.1) | Kwani Stewart | 1994 (5/20) |
| 6.45w | (21-2) | (+15.1) | Tashika Lewis | 1995 (5/9) |
| 6.35wA | (20-10) | (+4.6) | Leandra McGruder | 2009 (5/16) |
| 6.34w | (20-9 3/4) | (+3.2) | Authea Chambers | 2004 (5/28) |
| 6.24w | (20-6) | (+2.2) | Kim Guthrie | 1987 (4/18) |

## Triple Jump

| | | | |
|---|---|---|---|
| **World Record:** | 15.50 | (50-10 1/4) | Inessa Kravets (Ukraine), 1995 |
| **American Record:** | 14.45 | (47-5) | Tiombe Hurd (Nike), 2004 |
| **Collegiate Record:** | 14.22 | (46-8) | Trecia Smith (Pittsburgh), 1997 |
| **NCAA Meet Record:** | 14.07 | (46-2) | Candice Baucham (UCLA), 2005 |
| | 14.60w | (47-11) | Erica McLain (Stanford), 2008 |
| **Big 12 Best:** | 14.12q | (46-4) | Ineta Radevica (Nebraska), 2004 |
| **Big 12 Meet Record:** | 14.05 | (46-1 1/4) | Stacey Bowers (Baylor), 1999 |
| **Ed Weir Track Record:** | 13.97 | (45-10) | Blessing Okagbare (UTEP), 2008 |
| **NU All-Time Record:** | 14.12q | (46-4) | Ineta Radevica, 2004 |

**Nebraska Top-10 Performers:**

| | | | | |
|---|---|---|---|---|
| 14.12q | (46-4) | (+1.1) | Ineta Radevica | 2004 (8/21) |
| 13.74 | (45-1) | (+1.2) | Nicola Martial | 1995 (6/3) |
| 13.64 | (44-9) | (+2.0) | Dalhia Ingram | 2000 (6/23) |
| 13.43A | (44-0 3/4) | (+1.1) | Renita Robinson | 1989 (6/3) |
| 13.28 | (43-7) | (+1.8) | Krisztina Kovesi | 2003 (5/31) |
| 13.13 | (43-1) | (+1.4) | Leandra McGruder | 2010 (5/29) |
| 13.03A | (42-9) | (+1.6) | Zarinah Suluki-Drakes | 2008 (5/18) |
| 12.91 | (42-4 1/4) | (+0.9) | Angee Henry | 1997 (4/25) |
| 12.87 | (42-2 3/4) | (+1.5) | Authea Chambers | 2003 (5/31) |
| 12.84 | (42-1 1/2) | (+1.8) | Kwonya Ferguson | 2005 (4/16) |

**Wind-aided:**

| | | | | |
|---|---|---|---|---|
| 13.67w | (44-10 1/4) | (+4.0) | Dalhia Ingram | 1999 (5/23) |
| 13.60wA | (44-7 1/2) | (+3.4) | Renita Robinson | 1989 (6/3) |
| 13.43w | (44-0 3/4) | (+2.8) | Krisztina Kovesi | 2003 (5/19) |
| 13.25w | (43-5 3/4) | (+4.2) | Authea Chambers | 2004 (5/29) |
| 13.24w | (43-5 1/4) | (+2.1) | Leandra McGruder | 2009 (5/30) |
| 12.96w | (42-6 1/4) | (+3.5) | Angee Henry | 1997 (5/18) |
| 12.86w | (42-2 1/4) | (+2.2) | Kwonya Ferguson | 2005 (5/7) |

## Shot Put

| | | | |
|---|---|---|---|
| **World Record:** | 22.63 | (74-3) | Natalya Lisovskaya (Soviet Union), 1987 |
| **American Record:** | 20.18 | (66-2 1/2) | Ramona Pagel (Mazda TC), 1988 |
| **Collegiate Record:** | 18.99 | (62-3 3/4) | Meg Ritchie (Arizona), 1983 |
| **NCAA Meet Record:** | 18.65 | (61-2 1/4) | Tressa Thompson (Nebraska), 1998 |
| **Big 12 Best:** | 18.79 | (61-7 3/4) | Tressa Thompson (Nebraska), 1998 |
| **Big 12 Meet Record:** | 18.16 | (59-7) | Tressa Thompson (Nebraska), 1998 |
| **Ed Weir Track Record:** | 18.78 | (61-7 1/2) | Tressa Thompson (Nebraska), 1997 |
| **NU All-Time Record:** | 18.79 | (61-7 3/4) | Tressa Thompson, 1998 |

**Nebraska Top-10 Performers:**

| | | | |
|---|---|---|---|
| 18.79 | (61-7 3/4) | Tressa Thompson | 1998 (4/22) |
| 18.46 | (60-6 3/4) | Becky Breisch | 2006 (4/15) |
| 16.79 | (55-1) | Paulette Mitchell | 1996 (4/20) |
| 16.45 | (53-11 3/4) | Leann Boerema | 2004 (4/17) |
| 16.37 | (53-8 1/2) | Jeni Steiner | 2007 (5/5) |
| 16.06 | (52-8 1/4) | Kacie Sharp | 2009 (5/17) |
| 15.68 | (51-5 1/2) | Karen Wood | 1983 (4/17) |
| 15.68 | (51-5 1/2) | Dagmar Pesakova | 1994 (5/12) |
| 15.48 | (50-9 1/2) | Veronica Grizzle | 2010 (5/27) |
| 15.44 | (50-8) | Amanda Latsch | 2010 (5/8) |

## Discus

| | | | |
|---|---|---|---|
| **World Record:** | 76.80 | (252-0) | Gabriele Reinsch (East Germany), 1988 |
| **American Record:** | 67.67 | (222-0) | Suzy Powell (Asics), 2007 |
| **Collegiate Record:** | 67.48 | (221-5) | Meg Ritchie (Arizona), 1981 |
| **NCAA Meet Record:** | 64.26 | (210-10) | Seilala Sua (UCLA), 1999 |
| **Big 12 Best:** | 63.12 | (207-1) | Becky Breisch (Nebraska), 2004 |
| **Big 12 Meet Record:** | 59.15 | (194-1) | Becky Breisch (Nebraska), 2006 |
| **Ed Weir Track Record:** | 63.53 | (208-5) | Becky Breisch (Unattached), 2005 |
| **NU All-Time Record:** | 63.12 | (207-1) | Becky Breisch, 2004 |

**Nebraska Top-10 Performers:**

| | | | |
|---|---|---|---|
| 63.12 | (207-1) | Becky Breisch | 2004 (5/28) |
| 59.07 | (193-9) | Dace Ruskule | 2006 (5/27) |
| 56.18 | (184-4) | Paulette Mitchell | 1996 (5/5) |
| 54.54 | (178-11) | Tressa Thompson | 1998 (6/3) |
| 52.72 | (172-11) | Karen Wood | 1983 (5/6) |
| 52.52 | (172-4) | Laura Wortmann | 2005 (5/15) |
| 52.20 | (171-3) | Jean Monter | 1988 (4/13) |
| 52.12 | (171-0) | Emily Duran | 2001 (5/11) |
| 52.07 | (170-10) | Jeni Steiner | 2007 (5/5) |
| 51.64 | (169-5) | Jennifer Cowher | 2000 (4/15) |

*Becky Breisch holds the Big 12 and NU records in the discus with a toss of 207-1. The 2004 national champion in the discus, Breisch also holds the Big 12 Outdoor Championships record (194-1) and set the Ed Weir Stadium record (208-5) as an unattached competitor.*

## Hammer Throw

| | | | |
|---|---|---|---|
| **World Record:** | 78.30 | (256-11) | Anita Wlodarczyk (Poland), 2010 |
| **American Record:** | 73.87 | (242-4) | Erin Gilreath (New York AC), 2005 |
| **Collegiate Record:** | 72.94 | (239-4) | Jenny Dahlgren (Georgia), 2007 |
| **NCAA Meet Record:** | 70.72 | (232-0) | Jenny Dahlgren (Georgia), 2007 |
| **Big 12 Best:** | 66.81 | (219-2) | Melissa Price (Nebraska), 2002 |
| **Big 12 Meet Record:** | 66.81 | (219-2) | Melissa Price (Nebraska), 2002 |
| **Ed Weir Track Record:** | 67.59 | (221-9) | Melissa Price (Unattached), 2003 |
| **NU All-Time Record:** | 66.81 | (219-2) | Melissa Price, 2002 |

**Nebraska Top 10-Performers:**

| | | | |
|---|---|---|---|
| 66.81 | (219-2) | Melissa Price | 2002 (5/18) |
| 60.66 | (199-0) | Paulette Mitchell | 1996 (5/20) |
| 60.58 | (198-9) | Erin Wibbels | 1999 (4/16) |
| 59.64 | (195-8) | Amanda Moreley | 2003 (5/17) |
| 59.07 | (193-9) | Jade Hodson | 2010 (5/14) |
| 57.90A | (189-11) | Victoria Zimmerman | 2010 (5/1) |
| 57.09 | (187-4) | Tia DeSoto | 2003 (5/3) |
| 56.91 | (186-8) | Jamie Senkbile | 2006 (4/15) |
| 56.65A | (185-10) | Samantha Musil | 2010 (5/1) |
| 55.82 | (183-2) | Lisa Minnick | 2009 (5/9) |

*Melissa Price owns the school record, Big 12 and Big 12 Outdoor Championships record in the hammer throw with a toss of 219-2, as well as the Ed Weir Stadium record with an unattached mark of 219-2. Price also holds the NU record in the 20-pound weight throw at 66-8 1/2.*

## Javelin

| | | | |
|---|---|---|---|
| **World Record:** | 72.80 | (237-2) | Barbora Spotáková (Czech Republic), 2008 |
| **American Record:** | 66.67 | (218-8) | Kara Patterson (Asics), 2010 |
| **Collegiate Record:** | 61.82 | (202-10) | Irina Kharun (Indiana), 2003 |
| **NCAA Meet Record:** | 61.82 | (202-10) | Irina Kharun (Indiana), 2003 |
| **Big 12 Best:** | 56.57 | (185-7) | Katy Doyle (Texas A&M), 2004 |
| **Big 12 Meet Record:** | 55.73A | (182-10) | Kalya Wilkinson (Nebraska), 2008 |
| **Ed Weir Track Record:** | 55.21 | (181-2) | Kayla Wilkinson (Nebraska), 2006 |
| **NU All-Time Record:** | 55.73A | (182-10) | Kalya Wilkinson, 2008 |

**Nebraska Top 10-Performers:**

| | | | |
|---|---|---|---|
| 55.73 | (182-10) | Kayla Wilkinson | 2008 (5/16) |
| 55.16 | (181-0) | Cassi Morelock | 2000 (4/21) |
| 49.75 | (163-3) | Roxi Grizzle | 2010 (4/16) |
| 47.37 | (155-5) | Emily Wolken | 2003 (5/3) |
| 46.10 | (151-3) | Katie McClellan | 2001 (5/19) |
| 46.04 | (151-0) | Casie Witte | 2007 (6/9) |
| 44.42 | (145-9) | Candi Peirano | 1999 (5/23) |
| 44.13 | (144-9) | Györgyi Farkas | 2007 (5/13) |
| 43.10 | (141-5) | Brynn Lervold | 2003 (4/5) |
| 42.58 | (139-8) | Chantae McMillan | 2010 (5/8) |

**Old Javelin Top 10 Performers (before 1999):**

| | | | |
|---|---|---|---|
| 61.34 | (201-3) | Denise Theimard | 1983 (5/14) |
| 58.96 | (193-5) | Nora Rockenbauer | 1989 (4/23) |
| 58.02 | (190-4) | Karyn Szarkowski | 1987 (3/21) |
| 51.40 | (168-6) | Denise Eckert | 1986 (5/11) |
| 50.92 | (167-1) | Sabrina Eames | 1986 (5/3) |
| 50.62 | (166-1) | Lynne Frey | 1991 (5/20) |
| 48.48 | (159-1) | Deb Clark | 1984 (3/24) |
| 46.32 | (152-0) | Kristin Davidson | 1993 (5/17) |
| 46.26 | (151-4) | Cris Hall | 1992 (6/4) |
| 45.72 | (150-0) | Kathi Kraai | 1981 (4/18) |

## Heptathlon

(1st Day - 100H, SP, HJ, 200; 2nd Day - LJ, JV, 800)

| | | |
|---|---|---|
| **World Record:** | 7,291 | Jackie Joyner-Kersee (United States), 1988 |
| **American Record:** | 7,291 | Jackie Joyner-Kersee (World Class AC), 1988 |
| **Collegiate Record:** | 6,527 | Diane Guthrie-Gresham (George Mason), 1995 |
| **NCAA Meet Record:** | 6,527 | Diane Guthrie-Gresham (George Mason), 1995 |
| **Big 12 Best:** | 6,134 | Austra Skujyte (Kansas State), 2001 |
| | 6,150w | Austra Skujyte (Kansas State), 2001 |
| **Big 12 Meet Record:** | 6,134 | Austra Skujyte (Kansas State), 2001 |
| | 6,150w | Austra Skujyte (Kansas State), 2001 |
| **Ed Weir Track Record:** | 5,726 | Ashley Selig (Nebraska), 2007 |
| **NU All-Time Record:** | 5,936 | Cris Hall, 1992 |

**Nebraska Top 11-Performers**:

| | | |
|---|---|---|
| 5,936 | Cris Hall | 1992 (6/3-4) |
| 5,800A | Megan Wheatley | 2009 (5/15-16) |
| 5,794 | Ashley Selig | 2007 (6/8-9) |
| 5,704 | Nancy Kindig | 1981 (5/15-16) |
| 5,619 | Patricia Nadler | 1989 (6/16-17) |
| 5,583 | Chantae McMillan | 2010 (6/9-10) |
| 5,577 | Katherine Livesey | 2002 (5/17-18) |
| 5,507 | Sara Jane Baker | 2006 (6/9-10) |
| 5,499 | Deb Clark | 1984 (4/18-19) |
| 5,451 | Marjan Goedhart | 1983 (4/20-21) |
| 5,451 | Janet Blomstedt | 1996 (6/14-15) |

**Wind-aided:**

| | | |
|---|---|---|
| 5,607w | Janet Blomstedt | 1996 (4/18-19) |
| 5,575w | Deb Clark | 1985 (5/27-28) |

**New IAAF scoring tables were adopted in 1985. Scores before 1985 were re-scored using 1985 tables.*

**wind-aided heptathlon - over 4.00 m/s in LJ, 100H, or 200*

*An All-American and three-time Big 12 champion, Megan Wheatley moved into the No. 2 spot on the all-time NU heptathlon performance list during the 2009 season with a score of 5,800 points at the Big 12 Outdoor Championships in Lubbock, Texas.*

# NEBRASKA

## Women's History

## Women's Indoor National Champions

**Rhonda Blanford**
1985 - 55m Hurdles
1982 - 4x220y Relay

**Janet Burke**
1983 - 60y Dash

**Jennie Gorham**
1982 - 4x220y Relay

**Angee Henry**
1996 - Long Jump

**Debra James**
1982 - 4x220y Relay

**Priscilla Lopes**
2004 - 60m Hurdles

**Nicola Martial**
1996 - Triple Jump

**Merlene Ottey**
1984 - 55m, 1982 - 60y
1982 - 300y, 1982 - 4x220y
1981 - 60m, 1981 - 300m
1980 - 300m Dash

**Shanelle Porter**
1993 - 400m Dash

**Ineta Radevica**
2004 - Triple Jump

**Ashley Selig**
2005 - Pentathlon

**Anne Shadle**
2005 - Mile

**Angela Thacker**
1984 - Long Jump

**Tressa Thompson**
1997 - Shot Put

**Linetta Wilson**
1987 - 500m Run

### 1982 National Champions

### 1983 National Champions

### 1984 National Champions

### NCAA/AIAW Indoor Championship Summary

| Date | Place | Champion (Pts.) | NU Finish (Pts.) |
|---|---|---|---|
| 1980 | Columbia, Mo. | Texas-El Paso (40) | 4th (24) |
| 1981 | Pocatello, Idaho | Virginia (48) | 4th (45) |
| **1982** | **CEDAR FALLS, IOWA** | **NEBRASKA (84)** | **1ST (84)** |
| **1983** | **PONTIAC, MICH.** | **NEBRASKA (47)** | **1ST (47)** |
| **1984** | **SYRACUSE, N.Y.** | **NEBRASKA (59)** | **1ST (59)** |
| 1985 | Syracuse, N.Y. | Florida State (34) | 4th (26) |
| 1986 | Oklahoma City, Okla. | Texas (31) | 17th (9) |
| 1987 | Oklahoma City, Okla. | Louisiana State (49) | 6th (20) |
| 1988 | Oklahoma City, Okla. | Texas (71) | 5th (21) |
| 1989 | Indianapolis, Ind. | Louisiana State (61) | 7th (17) |
| 1990 | Indianapolis, Ind. | Texas (50) | t9th (14) |
| 1991 | Indianapolis, Ind. | Louisiana State (48) | 4th (27) |
| 1992 | Indianapolis, Ind. | Florida (50) | t7th (18) |
| 1993 | Indianapolis, Ind. | Louisiana State (49) | t12th (13) |
| 1994 | Indianapolis, Ind. | Louisiana State (48) | t5th (26) |
| 1995 | Indianapolis, Ind. | Louisiana State (40) | t8th (19) |
| 1996 | Indianapolis, Ind. | Louisiana State (52) | t4th (28) |
| 1997 | Indianapolis, Ind. | Louisiana State (49) | t9th (20) |
| 1998 | Indianapolis, Ind. | Texas (60) | t43rd (4) |
| 1999 | Indianapolis, Ind. | Texas (61) | DNS |
| 2000 | Fayetteville, Ark. | UCLA (51) | 12th (14.5) |
| 2001 | Fayetteville, Ark. | UCLA (53.5) | 18th (12) |
| 2002 | Fayetteville, Ark. | Louisiana State (57) | DNS |
| 2003 | Fayetteville, Ark. | Louisiana State (62) | 11th (18) |
| 2004 | Fayetteville, Ark. | Louisiana State (52) | 3rd (45.5) |
| 2005 | Fayetteville, Ark. | Tennessee (46) | 4th (29) |
| 2006 | Fayetteville, Ark. | Texas (51) | t13th (17) |
| 2007 | Fayetteville, Ark. | Arizona State (38) | t67th (1.5) |
| 2008 | Fayetteville, Ark. | Arizona State (51) | 52nd (3.5) |
| 2009 | College Station, Texas | Tennessee (42) | 29th (8.5) |
| 2010 | Fayetteville, Ark. | Oregon (61) | 27th (8.5) |

*Note: AIAW Championships from 1980 to 1982. Scoring of top six places (10-8-6-4-2-1) from 1980 to 1993. Scoring of top eight places (10-8-6-5-4-3-2-1) at NCAA meet began in 1994.*

## Women's Outdoor National Champions

**Rhonda Blanford**
1985 - 100m Hurdles
1982 - 4x100m Relay

**Becky Breisch**
2003 - Shot Put
2004 - Discus

**Angee Henry**
1996 - Long Jump

**Debra James**
1982 - 4x100m Relay

**Nicola Martial**
1994 - Triple Jump
1995 - Triple Jump

**Alicia McQueen**
1982 - 4x100m Dash

**Merlene Ottey**
1983 - 100m Dash
1983 - 200m Dash
1982 - 100m Dash
1982 - 4x100m Relay
1981 - 100m Dash
1981 - 200m Dash
1980 - 200m Dash

**Shanelle Porter**
1991 - 4x400m Relay

**Sharon Powell**
1988 - 800m Run

**Ineta Radevica**
2003 - Triple Jump
2004 - Triple Jump

**Ximena Restrepo**
1991 - 400m Dash
1991 - 4x400m Relay

**Renita Robinson**
1989 - Triple Jump

**Dace Ruskule**
2006 - Discus

**Anne Shadle**
2005 - 1,500m

**Tressa Thompson**
1997 - Shot Put
1998 - Shot Put

**Denise Thiemard**
1983 - Javelin

**Kim Walker**
1991 - 4x400m Relay

### NCAA Outdoor Championships

| Date | Place | Champion (Pts.) | NU Finish (Pts.) |
|---|---|---|---|
| 1976 | Manhattan, Kan. | Prairie View A&M (60) | DNC |
| 1977 | Westwood, Calif. | UCLA (86) | – (4) |
| 1978 | Knoxville, Tenn. | Cal State-Northridge (57) | t42nd (1) |
| 1979 | East Lansing, Mich. | Cal State-Northridge (67) | DNS (0) |
| 1980 | Eugene, Ore. | Cal State-Northridge (59) | 7th (28) |
| 1981 | Austin, Texas | Tennessee (61) | 6th (34) |
| 1982 | Provo, Utah | UCLA (153) | 7th (51) |
| 1983 | Houston, Texas | UCLA (116.5) | 3rd (106.3) |
| 1984 | Eugene, Ore. | Florida State (145) | 5th (60) |
| 1985 | Austin, Texas | Oregon (52) | t12th (20) |
| 1986 | Indianapolis, Ind. | Texas (65) | t27th (10) |
| 1987 | Baton Rouge, La. | Louisiana State (62) | 15th (17) |
| 1988 | Eugene, Ore. | Louisiana State (61) | 5th (34) |
| 1989 | Provo, Utah | Louisiana State (86) | 3rd (37) |
| 1990 | Durham, N.C. | Louisiana State (53) | 16th (17) |
| 1991 | Eugene, Ore. | Louisiana State (78) | 3rd (43) |
| 1992 | Austin, Texas | Louisiana State (87) | 3rd (30) |
| 1993 | New Orleans, La. | Louisiana State (93) | t14th (21) |
| 1994 | Boise, Idaho | Louisiana State (86) | t16th (15) |
| 1995 | Knoxville, Tenn. | Louisiana State (69) | t6th (27) |
| 1996 | Eugene, Ore. | Louisiana State (81) | 8th (29) |
| 1997 | Bloomington, Ind. | Louisiana State (63) | t25th (10) |
| 1998 | Buffalo, N.Y. | Texas (60) | 8th (26) |
| 1999 | Boise, Idaho | Texas (62) | t14th (15) |
| 2000 | Eugene, Ore. | Louisiana State (58) | t8th (26) |
| 2001 | Eugene, Ore. | USC (64) | t54th (3.5) |
| 2002 | Baton Rouge, La. | South Carolina (82) | 9th (21) |

**Linetta Wilson**
1987 - 400m Hurdles

**Tranquil Wilson**
1991 - 4x400m Relay

| Date | Place | Champion (Pts.) | NU Finish (Pts.) |
|---|---|---|---|
| 2003 | Sacramento, Calif. | Louisiana State (64) | 5th (33) |
| 2004 | Austin, Texas | UCLA (69) | 3rd (58) |
| 2005 | Sacramento, Calif. | Texas (55) | 8th (24) |
| 2006 | Sacramento, Calif. | Auburn (57) | t4th (37) |
| 2007 | Sacramento, Calif. | Arizona State (60) | 18th (12) |
| 2008 | Des Moines, Iowa | LSU (67) | t43rd (6) |
| 2009 | Fayetteville, Ark. | Texas A&M (50) | t62nd (2.5) |
| 2010 | Eugene, Ore. | Texas A&M (72) | 19th (14) |

*Note: Nebraska women's track and field began competition in 1976. AIAW Championships from 1973 to 1981. Scoring for six places (10-8-6-4-2-1) from 1973 to 1981. Scoring for 12 places (15-12-10-9-8-7-6-5-4-3-2-1) at NCAA Championships from 1982 to 1984. Scoring for eight places (10-8-6-5-4-3-2-1) began in 1985.*

# Women's Indoor All-Americans

**1980**
Janet Bates (4x440y relay-4th); Sharon Burrill (High Jump-2nd); Jennie Gorham (4x220y relay-6th, 4x440y relay-4th); Normalee Murray (4x220y relay-6th, 4x440y relay-4th); Merlene Ottey (60m-6th, 300m-1st, 4x220m relay-6th); Julie Seaton (4x440y relay-4th); Cindy Tatum (4x220y relay-6th)

**1981**
Sharon Burrill (High Jump-2nd); Tami Essington (4x400m relay-6th, 4x800m relay-2nd); Nancy Kindig (Pentathlon-4th); Lisa Kramer (4x800m relay-2nd); Normalee Murray (300m-4th, 4x400m-6th); Merlene Ottey (60m-1st, 300m-1st, 4x400m-6th); Pam Schubarth (4x800m relay-2nd); Sara Stricker (4x800m relay-2nd); Cheryl Zajic (4x400m relay-6th)

**1982**
Rhonda Blanford (60y hurdles-3rd, 4x220y relay-1st); Janet Burke (60y-2nd, 300y-3rd); Tami Essington (1,000y-5th, 4x800y relay-5th); Jennie Gorham (4x220y relay-1st, 4x440y relay-3rd, 4x880y relay-5th); Marjan Goedhart (Pentathlon-5th); Debra James (60y-5th, 4x220y relay-1st); Nancy Kindig (Pentathlon-2nd); Merlene Ottey (60y-1st, 300y-1st, 4x220y relay-1st, 4x440y relay-3rd); Ruth Pugh (4x440y relay-3rd, 4x880y relay-5th); Alicia McQueen (60y-3rd, 300y-5th); Sara Stricker (4x880y relay-5th); Marcia Tate (600y-4th, 4x440y relay-3rd)

**1983**
Nicole Ali (4x400m relay-2nd); Rhonda Blanford (60y hurdles-6th); Janet Burke (60y-1st, 4x400m relay-2nd); Jennie Gorham (440y relay-2nd); Marcia Tate (600y-3rd, 4x400m relay-2nd); Angela Thacker (60y-3rd, Long Jump-2nd); Kirsti Voldnes (1,000y-2nd)

**1984**
Jennie Gorham Badami (4x400m relay-3rd); Rhonda Blanford (55m hurdles-2nd); Janet Burke (55m-3rd); Merlene Ottey (55m-1st, 4x400m relay-3rd); Heather Smith (High Jump-t3rd); Marcia Tate (500m-3rd, 4x400m relay-3rd); Angela Thacker (55m-2nd, 4x400m relay-3rd, Long Jump-1st)

**1985**
Rhonda Blanford (55m hurdles-1st); Michelle Milling (4x400m relay-2nd); Belvia Moody (4x400m relay-2nd); Marcia Tate (500m-2nd, 4x400m relay-2nd); Yolanda Waddles (4x400m relay-2nd)

**1986**
Nicole Ali (4x800m relay-4th); Heidi Christiansen (4x800m relay-4th); Vicki Johnson (4x400m relay-5th); Michelle Milling (4x400m relay-5th, 4x800m relay-4th); Jill Noel (4x800m relay-4th); Angela Thacker (55m-5th, 4x400m relay-5th); Linetta Wilson (500m-6th, 4x400m relay-5th)

**1987**
Karen Kruger (Long Jump-5th); Michelle Milling (4x400m relay-2nd); Sharon Powell (4x400m relay-2nd); Renita Robinson (Triple Jump-7th/6th American); Beth Webster (4x400m relay-2nd); Linetta Wilson (500m-1st, 4x400m relay-2nd)

**1988**
Toyia Barnes (Shot Put-5th); Karen Kruger (55m-6th); Michelle Milling (4x400m relay-2nd); Lisa O'Connell (4x400m relay-2nd); Sharon Powell (4x400m relay-2nd); Renita Robinson (Triple Jump-3rd); Tammy Thurman (High Jump-t7th/6th American); Linetta Wilson (400m-4th, 4x400m relay-2nd)

**1989**
Tanya Lidy (4x400m relay-2nd); Ximena Restrepo (4x400m relay-2nd); Renita Robinson (Triple Jump-6th); Beth Webster (4x400m relay-2nd); Linetta Wilson (400m-2nd, 4x400m relay-2nd)

**1990**
Sammie Gdowski (5,000m-2nd); Yvonne van der Kolk (Mile-3rd)

**1991**
Lisa Darley Graham (800m-8th/6th American); Cris Hall (High Jump-6th); Denise Lucas (200m-4th); Ximena Restrepo (400m-2nd, 4x400m relay-3rd); Fran ten Bensel (Mile-7th/6th American); Shanelle Porter (4x400m relay-3rd); Kim Walker (200m-2nd, 4x400m relay-3rd); Tranquil Wilson (4x400m relay-3rd)

**1992**
Cris Hall (High Jump-2nd); Shanelle Porter (400m-4th); Fran ten Bensel (3,000m-3rd)

**1993**
Cris Hall (High Jump-5th); Paulette Mitchell (Shot Put-6th); Shanelle Porter (400m-1st)

**1994**
Jenny Johnson (4x400m relay-8th); Nicola Martial (Triple Jump-2nd); Paulette Mitchell (Shot Put-5th); Jill Myatt (4x400m relay-8th); Shanelle Porter (400m-6th, 4x400m relay-8th); Theresa Stelling (3,000m-7th); Kwani Stewart (55m hurdles-3rd, Long Jump-7th); Kathy Travis (4x400m relay-8th)

**1995**
Angee Henry (Long Jump-4th); Tashika Lewis (Long Jump-9th/5th American); Nicola Martial (Triple Jump-3rd); Julie Mazzitelli (3,000m-13th/8th American); Paulette Mitchell (Shot Put-2nd)

**1996**
La'Tisha Croom (4x400m relay-8th); Angee Henry (55m-8th, Long Jump-1st); Nicola Martial (Triple Jump-1st); Paulette Mitchell (Shot Put-7th, 20-Pound Weight-9th/8th American); Jill Myatt (4x400m relay-8th); Charmaine Plummer (4x400m relay-8th); Tressa Thompson (Shot Put-5th); Kathy Travis Miiller (4x400m relay-8th)

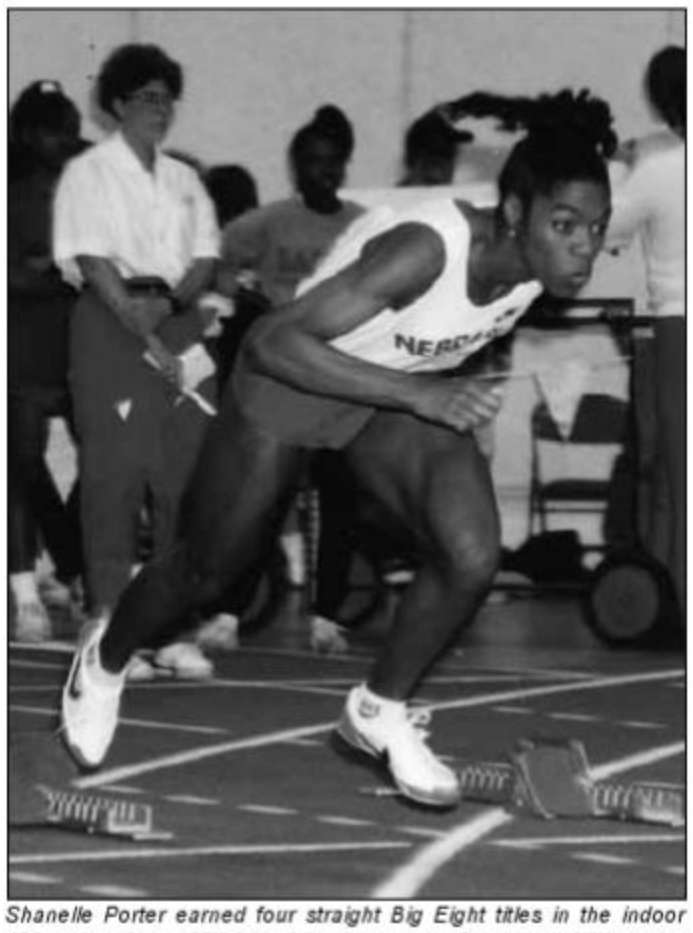

*Shanelle Porter earned four straight Big Eight titles in the indoor 400 meters from 1991-94, while also earning five indoor All-America honors, including the 1993 400-meter national title.*

**1997**
Charmaine Burton (4x400m relay-3rd); La'Tisha Croom (4x400m relay-3rd); Kerry Doetker (High Jump-t9th/t7th American); Angee Henry (Long Jump-5th); Dalhia Ingram (Triple Jump-11th/5th American); Stella Klassen (4x400m relay-3rd); Jill Myatt (4x400m relay-3rd); Tressa Thompson (Shot Put-1st)

**1998**
Christina Blackmer (5,000m-10th/8th American); Meka Rembert (400m-5th)

**1999**
Becky Beachler (Shot Put-10th/8th American); Dalhia Ingram (Triple Jump-10th/8th American); Stella Klassen (800m-11th/8th American)

**2000**
Carrie Braness, (High Jump-t8th); Cheryl Harmon (4x400m relay-6th); Dalhia Ingram (Triple Jump-10th/4th American); Stella Klassen (400m-3rd, 4x400m relay-6th); Lesley Owusu (4x400m relay-6th); Jelena Stanisavljevic (4x400m relay-6th); Jessica Thompson (High Jump-4th)

**2001**
Lesley Owusu (400m-2nd); Melissa Price, (20-Pound Weight Throw-5th)

**2002**
None

**2003**
Becky Breisch (Shot Put-6th); Krisztina Kovesi (Triple Jump-3rd); Ineta Radevica (Long Jump-4th; Triple Jump-5th)

**2004**
Becky Breisch (Shot Put-2nd); Angela Dies (Long Jump-7th); Jenny Green (Pole Vault-t3rd); Priscilla Lopes (60m hurdles-1st; 60m-8th) Ineta Radevica (Long Jump-3rd; Triple Jump-1st); Ashley Selig (Pentathlon-8th); Na'Tassia Vice (High Jump-8th)

**2005**
Priscilla Lopes (60m Hurdles-2nd; 60m-8th); Ashley Selig (Pentathlon-1st); Anne Shadle (Mile-1st)

**2006**
Sara Jane Baker (High Jump-11th/8th American); Becky Breisch (Shot Put-4th); Priscilla Lopes (60m Hurdles-2nd); Ashley Selig (Pentathlon-5th)

**2007**
Epley Bullock (High Jump-9th/6th American); Brysun Stately (Pole Vault-t7th)

**2008**
Sheryl Morgan (400 Meters-7th); Epley Bullock (High Jump-t7th)

**2009**
Epley Bullock (High Jump-t6th); Chantae McMillan (Long Jump-13th/8th American, Pentathlon-8th); Megan Wheatley (Pentathlon-4th)

**2010**
Epley Bullock (High Jump-t3rd); Audrey Svane (High Jump-6th); Leandra McGruder (Triple Jump-13th/8th American)

**Total Nebraska Indoor All-America Awards**
**146**
*Note: relays count as one award*

*Note: The top six finishers (and top six Americans) were designated All-Americans from 1987 to 1993. Since 1994, the top eight finishers (and top eight Americans) are designated All-Americans by the U.S. Track and Field and Cross Country Coaches Association.*

## Women's Outdoor All-Americans

**1980**
Sharon Burrill (High Jump-6th); Jennie Gorham (400m-4th, 800m medley relay-3rd); Nancy Kindig (Pentathlon-6th); Normalee Murray (800m medley relay-3rd); Merlene Ottey (100m-3rd, 200m-1st, 800m medley relay-3rd); Julie Seaton (800m medley relay-3rd)

**1981**
Tami Essington (4x800m relay-3rd); Nancy Kindig (Heptathlon-2nd); Lisa Kramer (4x800m relay-3rd); Merlene Ottey (100m-1st, 200m-1st); Pam Schubarth (4x800m relay-3rd); Sara Stricker (4x800m relay-3rd)

**1982**
Rhonda Blanford (4x100m relay-1st); Debra James (4x100m relay-1st); Alicia McQueen (4x100m relay-1st); Merlene Ottey (100m-1st, 200m-2nd, 4x100m relay-1st); Robin Small (Discus-7th)

**1983**
Nicole Ali (4x400m relay-4th); Rhonda Blanford (100m hurdles-3rd, 4x100m relay-2nd); Janet Burke (4x100m relay-2nd, 4x400m relay-4th); Jennie Gorham (4x400m relay-4th); Merlene Ottey (100m-1st, 200m-1st, 400m-3rd, 4x100m relay-2nd); Marcia Tate (4x400m relay-4th); Angela Thacker (200m-8th, 4x100m relay-2nd, Long Jump-6th); Denise Thiemard (Javelin-1st); Karen Wood (Shot Put-9th/7th American, Discus-9th/7th American)

**1984**
Nicole Ali (4x440y relay-6th); Holly Ashmore (4x440y relay-6th); Rhonda Blanford (100m hurdles-6th, 4x100m relay-5th); Deb Clark (Heptathlon-6th); Jennie Gorham Badami (4x100m relay-5th, 4x440y relay-6th); Deb Powell (4x100m relay-5th); Marcia Tate (400m-8th, 4x440y relay-6th); Angela Thacker (100m-7th, 200m-7th, 4x100m relay-5th, Long Jump-2nd)

**1985**
Rhonda Blanford (100m hurdles-1st); Deb Clark (Heptathlon-5th); Karyn Szarkowski (Javelin-9th/7th American); Laura Wight (3,000m-3rd)

**1986**
Sha-ri Pendleton (Triple Jump-8th); Karyn Szarkowski (Javelin-2nd); Linetta Wilson (400m-8th)

**1987**
Karen Kruger (Long Jump-7th); Michelle Milling (400m-6th); Sammie Resh (3,000m-11th/8th American); Renita Robinson (Triple Jump-7th); Linetta Wilson (400m hurdles-1st)

**1988**
Sammie Resh Gdowski (3,000m-11th/8th American); Karen Kruger (4x400m relay-4th, Long Jump-7th); Michelle Milling (4x400m relay-4th); Sharon Powell (400m-4th, 800m-1st, 4x400m relay-4th); Tammy Thurman (High Jump-5th); Linetta Wilson (400m hurdles-2nd, 4x400m relay-4th)

**1989**
Sammie Resh Gdowski (3,000m-4th); Prema Govindan (4x100m relay-6th); Tanya Lidy (4x100m relay-6th, Long Jump-6th); Denise Lucas (4x100m relay-6th); Patricia Nadler (Heptathlon-8th); Ximena Restrepo (200m-8th); Renita Robinson (Triple Jump-1st); Nora Rockenbauer (Javelin-3rd); Linetta Wilson (400m hurdles-2nd, 4x100m relay-6th)

**1990**
Sabrina Eames (Javelin-9th/8th American); Sammie Resh Gdowski (10,000m-5th); Meredy Porter (High Jump-t6th); Ximena Restrepo (400m-4th); Nora Rockenbauer (Javelin-3rd)

*A two-time All-American, Kayla Wilkinson won back-to-back Big 12 javelin titles in 2005 and 2006. After redshirting in 2007 after shoulder surgery, Wilkinson returned in 2008 to capture her third Big 12 title and break the Nebraska and conference meet record with a throw of 182-10 (55.73) in Boulder, Colo.*

**1991**
Lynne Frey (Javelin-9th/7th American); Lisa Darley Graham (800m-11th/8th American); Denise Lucas (200m-6th, 4x100m relay-3rd); Shanelle Porter (4x400m relay-1st); Juliet Prowse (5,000m-4th); Ximena Restrepo (400m-1st, 4x100m relay-3rd, 4x400m relay-1st); Kwani Stewart (4x100m relay-3rd); Fran ten Bensel (1,500m-6th); Kim Walker (200m-3rd, 4x100m relay-3rd, 4x400m relay-1st); Tranquil Wilson (4x400m relay-1st)

**1992**
Lisa Darley Graham (1,500m-2nd); Cris Hall (Heptathlon-4th); Denise Lucas (4x100m relay-3rd, 4x400m relay-2nd); Shanelle Porter (400m-6th, 4x100m relay-3rd, 4x400m relay-2nd); Kwani Stewart (4x100m relay-3rd, 4x400m relay-2nd); Kathy Travis (4x100m relay-3rd, 4x400m relay-2nd)

**1993**
Shanelle Porter (400m-4th); Theresa Stelling (3,000m-8th); Kwani Stewart (100m hurdles-7th); Fran ten Bensel (1,500m-4th, 3,000m-2nd)

**1994**
Angee Henry (Long Jump-8th); Nicola Martial (Triple Jump-1st); Paulette Mitchell (Shot Put-5th); Kwani Stewart (200m-9th/7th American, 100m hurdles-11th/8th American, Long Jump-12th/7th American)

**1995**
La'Tisha Croom (4x400m relay-6th); Annette Hall (4x100m relay-8th); Angee Henry (4x100m relay-8th, Long Jump-11th/7th American); Jenny Johnson (4x400m relay-6th); Tashika Lewis (Long Jump-8th); Nicola Martial (Triple Jump-1st); Paulette Mitchell (Shot Put-8th); Jill Myatt (4x400m relay-6th); Shanelle Porter (400m-5th, 4x100m relay-8th, 4x400m relay-6th); Theresa Stelling (5,000m-5th); Tressa Thompson (Shot Put-6th); Kathy Travis Miiller (4x100m relay-8th)

**1996**
Janet Blomstedt (Heptathlon-10th/6th American); La'Tisha Croom (4x400m relay-8th); Angee Henry (4x400m relay-8th, Long Jump-1st); Tashika Lewis (Long Jump-9th/7th American); Nicola Martial (Triple Jump-3rd); Paulette Mitchell (Shot Put-8th, Discus-6th, Hammer-7th); Jill Myatt (4x400m relay-8th); Charmaine Plummer (4x400m relay-8th); Tressa Thompson (Shot Put-5th, Discus-9th/8th American); Kathy Travis Miiller (100m-7th)

**1997**
Carrie Braness (High Jump-15th/8th American); Jody Doetker (High Jump-14th/7th American); Kerry Doetker (High Jump-10th/6th American); Angee Henry (Long Jump-13th/7th American); Tressa Thompson (Shot Put-1st, Discus-10th/8th American, Hammer-9th/8th American)

**1998**
La'Tisha Croom (4x400m relay-7th); Dalhia Ingram (Long Jump-7th, Triple Jump-7th); Stella Klassen (4x400m relay-7th); Lesley Owusu (4x400m relay-7th); Meka Rembert (400m Hurdles-8th, 4x400m relay-7th); Kim Stewart (Pole Vault-2nd); Tressa Thompson (Shot Put-1st, Discus-8th)

**1999**
Dalhia Ingram (Long Jump-5th, Triple Jump-5th); Stella Klassen (400m-3rd); Cassi Morelock (Javelin-8th); Melissa Price (Hammer-10th/7th American)

**2000**
Carrie Braness (High Jump-3rd); Dalhia Ingram (Long Jump-5th, Triple Jump-5th); Cassi Morelock (Javelin-6th); Lesley Owusu (400m-8th); Melissa Price (Hammer-2nd)

**2001**
Carrie Braness (High Jump-t5th)

**2002**
Becky Breisch (Discus-2nd; Shot Put-8th); Melissa Price (Hammer Throw-2nd); Shelley-Ann Brown (100-meter hurdles-5th)

**2003**
Becky Breisch (Discus-1st; Shot Put-3rd); Krisztina Kovesi (Triple Jump-7th); Ineta Radevica (Triple Jump-1st; Long Jump-4th); Na'Tassia Vice (High Jump - 10th/8th American)

**2004**
Becky Breisch (Discus-1st; Shot Put-3rd); Ann Gaffigan (3,000m Steeplechase-5th); Jenny Green (Pole Vault-3rd); Priscilla Lopes (100m Hurdles-2nd); Ineta Radevica (Triple Jump-1st; Long Jump-2nd); Ashley Selig (Heptathlon-3rd)

**2005**
Priscilla Lopes (100m hurdles-2nd); Ashley Selig (Heptathlon-3rd); Anne Shadle (1,500m-1st)

**2006**
Sara Jane Baker (Heptathlon-6th); Becky Breisch (Shot Put-2nd); Priscilla Lopes (100m Hurdles-2nd); Dace Ruskule (Discus-1st); Kayla Wilkinson (Javelin-2nd)

**2007**
Dace Ruskule (Discus-7th); Ashley Selig (Heptathlon-5th); Brysun Stately (Pole Vault-3rd)

**2008**
Kayla Wilkinson (Javelin-3rd)

**2009**
Epley Bullock (High Jump-t5th)

**2010**
Epley Bullock (High Jump-3rd); Chantae McMillan (Heptathlon-4th); Natalie Willer (Pole Vault-6th)

**Total Nebraska Outdoor All-America Awards**
**170**
*Note: relays count as one award*

*Note: The top three athletes received All-America recognition from 1969 to 1979 and the top six athletes received the recognition from 1980 to 1981. Since 1982, the top eight finishers (and top eight Americans) have received All-America recognition from the U.S. Track and Field and Cross Country Coaches Association.*

# Women's Indoor Conference Champions

## Big Eight Conference (1976-96)

### 1976-Manhattan, Kan., 5th (19 pts)
None

### 1977-Columbia, Mo., 5th (24 pts)
None

### 1978–Lincoln, Neb., 3rd (61 pts.)
Long Jump ..... Janet Bates, 18-4 3/4

### 1979–Lincoln, Neb., 4th (63 pts.)
None

### 1980–Lincoln, Neb., 1st (144 pts.)
60 Yards ..... Merlene Ottey, 6.95
300 Yards ..... Merlene Ottey, 33.66
440 Yards ..... Jennie Gorham, 54.88
600 Yards ..... Julie Seaton, 1:23.08
4x220 Relay ..... Murray, Gorham, Tatum, Ottey, 1:38.93
4x440 Relay ..... Murray, Bates, Seaton, Gorham, 3:49.78
High Jump ..... Sharon Burrill, 5-10 1/2
Long Jump ..... Sharon Burrill, 18-11 3/4
Pentathlon ..... Nancy Kindig, 3,748

### 1981–Lincoln, Neb., 1st (142 pts.)
60 Yards ..... Merlene Ottey, 6.80
300 Yards ..... Merlene Ottey, 33.11
4x220 Relay ..... Ottey, Zajic, Seaton, Murray, 1:39.0
4x440 Relay ..... Seaton, Zajic, Ottey, Murray, 3:44.8
High Jump ..... Sharon Burrill, 6-0
Pentathlon ..... Cathy Seybold, 3,826

### 1982–Lincoln, Neb., 1st (159 pts.)
60 Yards ..... Merlene Ottey, 6.67
300 Yards ..... Janet Burke, 34.74
440 Yards ..... Merlene Ottey, 54.25
1,000 Yards ..... Tami Essington, 2:31.64
60-Yard Hurdles ..... Rhonda Blanford, 7.82
4x220 Relay ..... Ottey, Blanford, Gorham, James, 1:37.71
4x880 Relay ..... Pugh, Stricker, Essington, Tate, 8:59.71
High Jump ..... Sharon Burrill, 5-10
Pentathlon ..... Nancy Kindig, 4,170

### 1983–Lincoln, Neb., 1st (172 pts.)
60 Yards ..... Janet Burke, 6.75
300 Yards ..... Angela Thacker, 33.98
440 Yards ..... Janet Burke, 54.59
600 Yards ..... Marcia Tate, 1:18.85
60-Yard Hurdles ..... Rhonda Blanford, 7.75
4x440 Relay ..... Burke, Blanford, Thacker, Gorham, 3:45.08
4x880 Relay ..... Nelson, Pugh, Tate, Voldnes, 9:01.39
Long Jump ..... Angela Thacker, 21-2
Shot Put ..... Karen Wood, 49-0 1/4

### 1984–Lincoln, Neb., 1st (167 pts.)
60 Yards ..... Merlene Ottey, 6.71
300 Yards ..... Merlene Ottey, 33.02
600 Yards ..... Marcia Tate, 1:20.23
60-Yard Hurdles ..... Rhonda Blanford, 7.5
4x440 Relay ..... Ali, Thacker, Ottey, Tate, 3:44.80
High Jump ..... Heather Smith, 6-0 1/2
Long Jump ..... Angela Thacker, 21-7
Pentathlon ..... Deb Clark, 3,894

### 1985–Lincoln, Neb., 1st (187 pts.)
60 Yards ..... Angela Thacker, 6.77
300 Yards ..... Angela Thacker, 33.82
600 Yards ..... Marcia Tate, 1:19.69
880 Yards ..... Nicole Ali, 2:12.28
60 Hurdles ..... Rhonda Blanford, 7.44
4x440 Relay ..... Milling, Waddles, Moody, Tate, 3:46.62
4x880 Relay ..... Nelson, Nunnally, Noel, Ali, 8:52.27
Long Jump ..... Angela Thacker, 21-4 1/4
Triple Jump ..... Sha-ri Pendleton, 40-6
Pentathlon ..... Deb Clark, 4,165

### 1986–Lincoln, Neb., 1st (138.5 pts)
60 Yards ..... Angela Thacker, 6.78
300 Yards ..... Angela Thacker, 33.61
4x440 Relay ... Milling, Johnson, Thacker, L. Wilson, 3:44.75
High Jump ..... Tammy Thurman, 6-0 1/2
Long Jump ..... Karen Kruger, 19-10 1/4
Triple Jump ..... Sha-ri Pendleton, 40-2 3/4

### 1987–Lincoln, Neb., 1st (124 pts.)
440 Yards ..... Linetta Wilson, 53.02
600 Yards ..... Michelle Milling, 1:19.17
4x440 Relay ..... Milling, Moody, Webster, L. Wilson, 3:42.71
4x880 Relay .... Wight, Christiansen, Prowse, S. Powell, 8:58.02
High Jump ..... Tammy Thurman, 6-0 1/2
Triple Jump ..... Renita Robinson, 41-10 3/4

### 1988–Lincoln, Neb., 1st (156 pts.)
400 ..... Linetta Wilson, 53.58
600 Yards ..... Michelle Milling, 1:19.85
4x400 Relay .... Webster, S. Powell, O'Connell, L. Wilson, 3:40.90
High Jump ..... Tammy Thurman, 5-11 1/4
Long Jump ..... Karen Kruger, 21-0 1/2
Triple Jump ..... Renita Robinson, 41-5
Shot Put ..... Toyia Barnes, 49-10 1/2

### 1989–Lincoln, Neb., 1st (155 pts.)
400 ..... Linetta Wilson, 52.98
High Jump ..... Meredy Porter, 5-11 1/4
Triple Jump ..... Renita Robinson, 42-1 1/2
Shot Put ..... Toyia Barnes, 47-5 1/4

### 1990–Lincoln, Neb., 1st (128 pts.)
3,000 ..... Sammie Resh Gdowski, 9:22.61
5,000 ..... Sammie Resh Gdowski, 16:11.61
High Jump ..... Meredy Porter, 6-0 3/4
Pentathlon ..... Lynne Frey, 3,795

### 1991–Columbia, Mo., 1st (151.5 pts.)
55 ..... Kim Walker, 6.89
200 ..... Ximena Restrepo, 23.93
400 ..... Shanelle Porter, 54.15
600 Yards ..... Ximena Restrepo, 1:19.14
800 ..... Lisa Graham, 2:09.27
1,000 ..... Fran ten Bensel, 2:54.73
Mile ..... Fran ten Bensel, 4:44.15
Long Jump ..... Prema Govindan, 18-10 1/2
Triple Jump ..... Joanne Gomez, 40-1 1/2

### 1992–Lawrence, Kan., 1st (166.5 pts.) oversized
55 ..... Kathy Travis, 6.87
200 ..... Kathy Travis, 23.88
400 ..... Shanelle Porter, 54.02
600 Yards ..... Susan Hedrick Rehm, 1:21.60
Mile ..... Fran ten Bensel, 4:38.10
3,000 ..... Fran ten Bensel, 9:47.17
55 Hurdles ..... Kwani Stewart, 7.81
4x440 Relay .... Travis, T. Wilson, Hedrick Rehm, Porter, 3:43.86
Long Jump ..... Kwani Stewart, 18-10 1/2
Pentathlon ..... Cris Hall, 4,028

### 1993–Ames, Iowa, 1st (159 pts.) oversized
55 ..... Shanelle Porter, 7.03
200 ..... Shanelle Porter, 24.21
400 ..... Shanelle Porter, 53.24
55 Hurdles ..... Kwani Stewart, 8.08
4x400 Relay ..... T. Wilson, Johnson, Porter, Stewart, 3:42.58
Long Jump ..... Kwani Stewart, 19-9 3/4
Triple Jump ..... Nicola Martial, 40-2

### 1994–Oklahoma City, Okla., 1st (175 pts.)
55 ..... Kathy Travis, 7.07
200 ..... Shanelle Porter, 24.09
400 ..... Shanelle Porter, 53.74
600 Yards ..... Jenny Johnson, 1:23.58
55 Hurdles ..... Kwani Stewart, 7.85
4x400 Relay ..... Myatt, Johnson, Travis, Porter, 3:48.41
Long Jump ..... Kwani Stewart, 20-1 1/2
Triple Jump ..... Nicola Martial, 41-5
Shot Put ..... Paulette Mitchell, 54-8
Pentathlon ..... Michelle Shoemaker, 3,785

### 1995–Manhattan, Kan., 1st (184 pts.)
600 Yards ..... Jenny Johnson, 1:22.65
4x400 Relay ..... Myatt, Johnson, Henry, Croom, 3:49.87
Long Jump ..... Angee Henry, 20-2 1/4
Triple Jump ..... Nicola Martial, 42-2 1/4
Shot Put ..... Paulette Mitchell, 54-10 3/4
20-Pound Weight Throw ..... Paulette Mitchell, 59-5

### 1996–Lincoln, Neb., 1st (197 pts.)
55 ..... Kathy Travis Miiller, 6.79
200 ..... Kathy Travis Miiller, 23.79
600 Yards ..... La'Tisha Croom, 1:21.17
Long Jump ..... Angee Henry, 21-7 1/4
Triple Jump ..... Nicola Martial, 42-5 1/4
Shot Put ..... Paulette Mitchell, 54-2
20-Pound Weight Throw ..... Paulette Mitchell, 60-6 3/4
Pentathlon ..... Janet Blomstedt, 4,235

## Big 12 Conference (1997-Present)

### 1997–Lincoln, Neb., 1st (160 pts.)
1,000 ..... Sherri Elwood Macfee, 2:49.99
Long Jump ..... Angee Henry, 21-4
Shot Put ..... Tressa Thompson, 59-5 3/4
Pentathlon ..... Janet Blomstedt, 3,982

### 1998–Ames, Iowa, 2nd (101 pts.) oversized
None

### 1999–Manhattan, Kan., 2nd (94.5 pts.)
Long Jump ..... Dalhia Ingram, 20-0 1/4

### 2000–Ames, Iowa, 1st (154.5 pts.)
Long Jump ..... Dalhia Ingram, 20-11 3/4
Triple Jump ..... Dalhia Ingram, 44-6
20-Pound Weight Throw ..... Melissa Price, 66-2 1/4

### 2001–Lincoln, Neb, 1st (145.5 pts.)
200 ..... Lesley Owusu, 23.73
400 ..... Lesley Owusu, 52.37
Triple Jump ..... Krisztina Kovesi, 41-2 1/2
20-Pound Weight Throw ..... Melissa Price, 66-8 1/2

### 2002–Lincoln, Neb., 2nd (103 pts.)
60 Hurdles ..... Shelley-Ann Brown, 8.20
Triple Jump ..... Krisztina Kovesi, 42-7 1/2
20-Pound Weight Throw ..... Amanda Moreley, 60-5 3/4

### 2003–Lincoln, Neb., 2nd (142 pts.)
Pole Vault ..... Christi Lehman, 13-3 1/2
Long Jump ..... Ineta Radevica, 21-0 1/2
Triple Jump ..... Ineta Radevica, 44-4 1/4
Shot Put ..... Becky Breisch, 56-4 1/2

### 2004–Lincoln, Neb., 1st (171.5 pts.)
1,000 ..... Anne Shadle, 2:48.49
High Jump ..... Na'Tassia Vice, 5-11 1/2
Pole Vault ..... Jenny Green, 13-9 1/4
Long Jump ..... Ineta Radevica, 20-10 1/2
Triple Jump ..... Ineta Radevica, 45-0 1/4
Shot Put ..... Becky Breisch, 55-4 1/4
20-Pound Weight Throw ..... Becky Breisch, 65-2 1/4

### 2005–Lincoln, Neb., 1st (138.4 pts.)
60 ..... Priscilla Lopes, 7.23
Mile ..... Anne Shadle, 4:39.10
60 Hurdles ..... Priscilla Lopes, 8.00
Pentathlon ..... Ashley Selig, 4,269

### 2006–Lincoln, Neb., 2nd (118 pts.)
60 Hurdles ..... Priscilla Lopes, 7.92
Pole Vault ..... Jenny Green, 13-5 1/4
Shot Put ..... Becky Breisch, 57-6 1/4
Pentathlon ..... Ashley Selig, 4,336

### 2007–Ames, Iowa., 5th (69.5 pts.) oversized
None

### 2008–Lincoln, Neb., 2nd (95 pts.)
600 Yards ..... Sheryl Morgan, 1:20.63
High Jump ..... Epley Bullock, 6-0 1/2

### 2009–College Station, Texas, 3rd (96.5 pts.)
Pole Vault ..... Natalie Willer, 13-10
Pentathlon ..... Megan Wheatley, 4,211

### 2010–Ames, Iowa, 3rd (96 pts.) oversized
High Jump ..... Epley Bullock, 6-0 3/4
Triple Jump ..... Leandra McGruder, 43-0 1/4
Chantae McMillan ..... Pentathlon, 4,151

**Total Nebraska Indoor Conference Champions**

**170**

*Note: relays count as one championship*
*Note: All distances in meters, unless otherwise noted*

*Rhonda Blanford was a 16-time conference champion, including four straight indoor 60-meter hurdle and outdoor 100-meter hurdle titles from 1982 to 1985. Blanford also claimed national titles in the 55-meter hurdles and 100-meter hurdles in 1985.*

## Four-Time Conference Indoor Champions

**Rhonda Blanford**
60-Yard Hurdles - 1982, 1983, 1984, 1985
**Nicola Martial**
Triple Jump - 1993, 1994, 1995, 1996
**Merlene Ottey**
60-Yard Dash - 1980, 1981, 1982, 1984
**Shanelle Porter**
400-Meter Dash - 1991, 1992, 1993, 1994

## Three-Time Conference Indoor Champions

**Becky Breisch**
Shot Put - 2003, 2004, 2006
**Sharon Burrill**
High Jump - 1980, 1981, 1982
**Angee Henry**
Long Jump - 1995, 1996, 1997
**Paulette Mitchell**
Shot Put - 1994, 1995, 1996
**Merlene Ottey**
300-Yard Dash - 1980, 1981, 1984
**Renita Robinson**
Triple Jump - 1987, 1988, 1989
**Kwani Stewart**
55-Meter Hurdles - 1992, 1993, 1994
Long Jump - 1992, 1993, 1994
**Kathy Travis Miiller**
55-Meter Dash - 1992, 1994, 1996
**Marcia Tate**
600-Yard Run - 1983, 1984, 1985
**Angela Thacker**
300-Yard Dash - 1983, 1985, 1986
Long Jump - 1983, 1984, 1985
**Tammy Thurman**
High Jump - 1986, 1987, 1988
**Linetta Wilson**
400-Meter Dash - 1987, 1988, 1989

## Nebraska Indoor Conference Champions by Event

| Event | Championships |
|---|---|
| 55 Meters/60 Yards/60 Meters | 13 |
| 200 Meters/300 Yards | 13 |
| 400 Meters/440 Yards | 11 |
| 600 Yards | 12 |
| 800 Meters/880 Yards | 2 |
| 1,000 Meters/1,000 Yards | 4 |
| Mile | 3 |
| 3,000 Meters/Two Mile | 2 |
| 5,000 Meters/Three Mile | 1 |
| 55-Meter/60-Yard/60-Meter Hurdles | 10 |
| 4 x 220-Yard Relay | 3 |
| 4 x 400-Meter/440-Yard Relay | 12 |
| 4 x 800-Meter/880-Yard Relay | 4 |
| Distance-Medley Relay | 0 |
| High Jump | 12 |
| Pole Vault | 4 |
| Long Jump | 18 |
| Triple Jump | 16 |
| Shot Put | 10 |
| 20-Pound Weight Throw | 6 |
| Pentathlon | 14 |
| **Total Champions** | **170** |

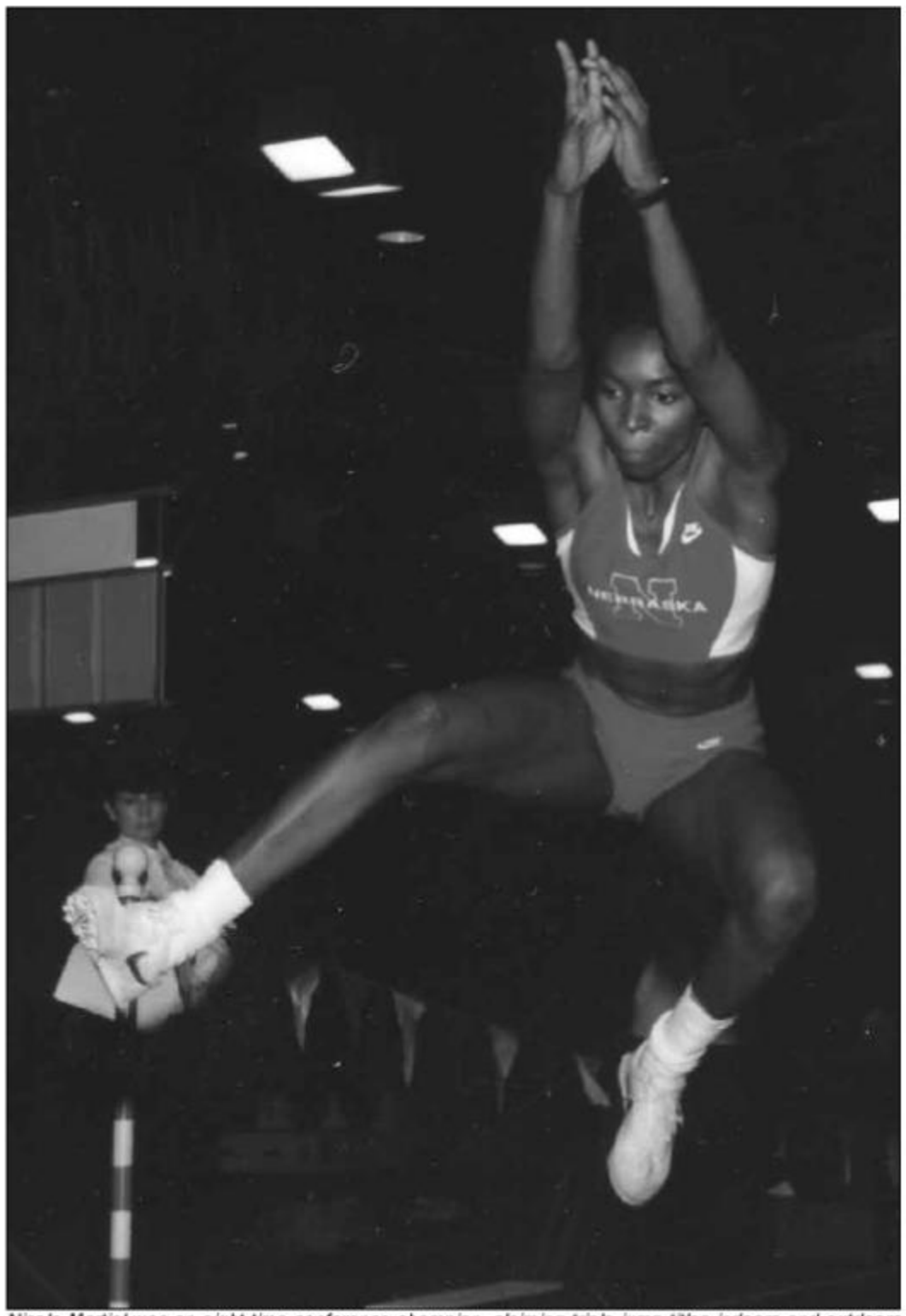


*Nicola Martial was an eight-time conference champion, claiming triple jump titles indoors and outdoors from 1993 through 1996. Martial also claimed national titles in the triple jump indoors in 1996 and outdoors in 1994 and 1995.*

# Women's Outdoor Conference Champions

## Big Eight Conference (1974-96)

**1974-Manhattan, Kan.**
Not a varsity sport at Nebraska

**1975-Ames, Iowa**
Not a varsity sport at Nebraska

**1976–Ames, Iowa, 4th (30 pts.)**
None

**1977-Lawrence, Kan., 4th (54 pts.)**
None

**1978–Norman, Okla., 2nd (97 pts.)**
400 ..... Julie Seaton, 55.39
4x880 Relay ..... Vickers, Fox, Hitz, Dixon, 9:03.39
Long Jump ..... Janet Bates, 19-3 1/4

**1979-Manhattan, Kan., 7th (48 pts.)**
Pentathlon ..... Karen Frazee, 3,763

**1980–Lincoln, Neb., 1st (124 pts.)**
100 ..... Merlene Ottey, 11.2
200 ..... Merlene Ottey, 22.93
400 ..... Jennie Gorham, 53.24
4x100 Relay ..... Mills, Tatum, Murray, Ottey, 47.0
Pentathlon ..... Nancy Kindig, 3,926

**1981–Ames, Iowa, 1st (159 pts.)**
100 ..... Merlene Ottey, 11.88
200 ..... Merlene Ottey, 22.7
800 ..... Tami Essington, 2:10.13
4x100 Relay ..... Mills, Zajic, Murray, Ottey, 46.16
4x400 Relay ..... Zajic, Murray, Essington, Ottey, 3:44.28
Sprint Medley ..... Mills, Zajic, Murray, Ottey, 1:41.08
High Jump ..... Sharon Burrill, 5-10
Discus ..... Karen Wood, 153-5
Heptathlon ..... Nancy Kindig, 5,839

**1982–Norman, Okla., 1st (154 pts.)**
100 ..... Merlene Ottey, 11.29
200 ..... Merlene Ottey, 22.63
800 ..... Tami Essington, 2:07.16
100 Hurdles ..... Rhonda Blanford, 13.63
4x100 Relay ..... James, McQueen, Blanford, Ottey, 44.30
Sprint Medley ..... James, D. Powell, Blanford, Ottey, 1:38.90
Discus ..... Robin Small, 167-5

**1983–Stillwater, Okla., 1st (161 pts.)**
100 ..... Merlene Ottey, 11.25
200 ..... Merlene Ottey, 22.45
400 ..... Nicole Ali, 54.32
100 Hurdles ..... Rhonda Blanford, 13.55w
400 Hurdles ..... Nicole Ali, 59.36
4x100 Relay ..... D. Powell, Blanford, Thacker, Ottey, 44.40
Shot Put ..... Karen Wood, 50-1
Discus ..... Karen Wood, 165-8
Javelin ..... Denise Thiemard, 201-3

**1984–Lincoln, Neb., 1st (156 pts.)**
100 ..... Rhonda Blanford, 11.54
200 ..... Rhonda Blanford, 23.71
100 Hurdles ..... Rhonda Blanford, 13.47
4x100 Relay ..... Blanford, D. Powell, Gorham Badami, Thacker, 44.56
4x400 Relay ..... Ashmore, Ali, Blanford, Gorham Badami, 3:40.25
Long Jump ..... Angela Thacker, 22-4 1/4

**1985–Manhattan, Kan., 1st (148 pts.)**
100 ..... Rhonda Blanford, 11.43w
400 ..... Marcia Tate, 52.82
800 ..... Nicole Ali, 2:07.89
100 Hurdles ..... Rhonda Blanford, 13.07w
Triple Jump ..... Sha-ri Pendleton, 40-10 1/4
Javelin ..... Karyn Szarkowski, 173-7
Heptathlon ..... Deb Clark, 5,545

**1986–Boulder, Colo., 1st (142 pts.)**
800 ..... Nicole Ali, 2:06.83
4x400 Relay ..... Milling, Cantrell, Moody, L. Wilson, 3:41.06
Long Jump ..... Angela Thacker, 21-9 3/4
Triple Jump ..... Sha-ri Pendleton, 41-4 1/2
Javelin ..... Karyn Szarkowski, 172-2

**1987–Lawrence, Kan., 1st (184 pts.)**
200 ..... Linetta Wilson, 23.39w
400 ..... Linetta Wilson, 51.58
1,500 ..... Sammie Resh, 4:23.74
4x400 Relay ..... Milling, Webster, S. Powell, L. Wilson, 3:39.75
High Jump ..... Tammy Thurman, 5-11 1/4
Long Jump ..... Karen Kruger, 21-7 1/4

**1988–Ames, Iowa, 1st (158 pts.)**
200 ..... Sharon Powell, 24.16w
400 ..... Linetta Wilson, 52.74
1,500 ..... Sammie Resh, 4:32.63
4x400 Relay ..... Kruger, Milling, S. Powell, L. Wilson, 3:39.87
High Jump ..... Tammy Thurman, 5-10
Long Jump ..... Karen Kruger, 21-4 1/4w
Discus ..... Jean Monter, 161-11
Javelin ..... Lynne Frey, 153-6

**1989–Lincoln, Neb., 1st (194 pts.)**
100 ..... Ximena Restrepo, 11.82w
200 ..... Ximena Restrepo, 23.42
1,500 ..... Sammie Resh, 4:19.22
400 Hurdles ..... Linetta Wilson, 57.04
Long Jump ..... Tanya Lidy, 20-5 1/4
Triple Jump ..... Renita Robinson, 41-5 3/4
Shot Put ..... Toyia Barnes, 44-11
Javelin ..... Nora Rockenbauer, 173-7

**1990–Norman, Okla., 1st (161 pts.)**
100 ..... Denise Lucas, 11.54
200 ..... Kim Walker, 23.50
5,000 ..... Sammie Resh Gdowski, 16:41.24
Javelin ..... Nora Rockenbauer, 167-11
Heptathlon ..... Lynne Frey, 5,005

**1991–Lincoln, Neb., 1st (204 pts.)**
100 ..... Kim Walker, 11.35
200 ..... Kim Walker, 22.57
400 ..... Ximena Restrepo, 51.25
3,000 ..... Fran ten Bensel, 9:18.81
5,000 ..... Juliet Prowse, 16:22.08
400 Hurdles ..... Susan Hedrick, 58.18
4x100 Relay ..... Govindan, Stewart, Lucas, Walker, 44.39
High Jump ..... Cris Hall, 6-0 1/2
Triple Jump ..... Joanne Gomez, 40-10
Javelin ..... Lynne Frey, 166-1

**1992–Norman, Okla., 1st (177 pts.)**
100 ..... Kwani Stewart, 11.45w
200 ..... Denise Lucas, 23.25w
400 ..... Shanelle Porter, 52.04
1,500 ..... Lisa Darley Graham, 4:25.41
100 Hurdles ..... Kwani Stewart, 13.35w
4x100 Relay ..... Travis, Stewart, Porter, Lucas, 43.83
4x400 Relay ..... Hedrick Rehm, T. Wilson, Porter, Lucas, 3:37.95
Long Jump ..... Kwani Stewart, 20-3 3/4
Heptathlon ..... Cris Hall, 5,679

**1993–Boulder, Colo., 1st (163 pts.)**
100 ..... Kwani Stewart, 11.52
200 ..... Shanelle Porter, 23.53
400 ..... Shanelle Porter, 52.34
1,500 ..... Fran ten Bensel, 4:24.6
3,000 ..... Theresa Stelling, 9:52.0
100 Hurdles ..... Kwani Stewart, 13.56
4x100 Relay ..... Wilson, Stewart, Johnson, Porter, 45.01
Long Jump ..... Kwani Stewart, 19-6 1/4
Triple Jump ..... Nicola Martial, 42-3 1/2
Shot Put ..... Paulette Mitchell, 50-4

**1994–Lawrence, Kan., 1st (146 pts.)**
100 ..... Kwani Stewart, 11.41w
4x100 Relay ..... Travis, Henry, Perry, Stewart, 45.10
4x400 Relay ..... Travis, Stewart, Myatt, Henry, 3:40.87
Long Jump ..... Kwani Stewart, 21-10 1/4w
Triple Jump ..... Nicola Martial, 42-7w

**1995–Ames, Iowa, 1st (198.5 pts.)**
4x400 Relay ..... Myatt, Johnson, Croom, Porter, 3:38.00
Long Jump ..... Angee Henry, 20-10
Triple Jump ..... Nicola Martial, 44-10 1/4w
Shot Put ..... Paulette Mitchell, 52-11
Discus ..... Paulette Mitchell, 161-0

**1996–Lincoln, Neb., 2nd (191 pts.)**
100 ..... Kathy Travis Miiller, 11.54
200 ..... Kathy Travis Miiller, 23.73
High Jump ..... Jody Doetker, 5-11 1/4
Long Jump ..... Angee Henry, 21-11 1/2
Triple Jump ..... Nicola Martial, 44-4 3/4
Shot Put ..... Tressa Thompson, 56-10
Discus ..... Tressa Thompson, 163-2
Hammer Throw ..... Paulette Mitchell, 199-0

## Big 12 Conference (1997-Present)

**1997–Waco, Texas, 2nd (110 pts.)**
Shot Put ..... Tressa Thompson, 59-4 3/4

**1998–Columbia, Mo., 2nd (113 pts.)**
Long Jump ..... Dalhia Ingram, 21-4w
Shot Put ..... Tressa Thompson, 59-7
Discus ..... Tressa Thompson, 174-2

**1999–Waco, Texas, 4th (97 pts.)**
Long Jump ..... Dalhia Ingram, 21-11w
Javelin ..... Cassi Morelock, 178-6

**2000–Columbia, Mo., 1st (169 pts.)**
Long Jump ..... Dalhia Ingram, 20-4 1/2
Triple Jump ..... Dalhia Ingram, 44-2 1/2w
Shot Put ..... Leann Boerema, 51-1 3/4
Hammer Throw ..... Melissa Price, 201-3

**2001–College Station, Texas, 2nd (117.5 pts.)**
High Jump ..... Carrie Braness, 5-11 1/4
Triple Jump ..... Krisztina Kovesi, 42-2 3/4

**2002–Columbia, Mo., 3rd (117.5 pts.)**
Discus ..... Becky Breisch, 182-8
Hammer Throw ..... Melissa Price, 219-2
Heptathlon ..... Katherine Livesey, 5,577

**2003–Austin, Texas, 2nd (130.66 pts.)**
Long Jump ..... Ineta Radevica, 20-9 1/4
Triple Jump ..... Ineta Radevica, 45-0 1/2w
Shot Put ..... Becky Breisch, 55-11
Discus ..... Becky Breisch, 180-10
Hammer Throw ..... Amanda Moreley, 195-8

**2004–Norman, Okla., 2nd (139.5 pts.)**
3,000 Steeplechase ..... Ann Gaffigan, 10:17.92
Long Jump ..... Ineta Radevica, 21-3 1/4
Triple Jump ..... Ineta Radevica, 45-8 1/2
High Jump ..... Na'Tassia Vice, 5-8
Shot Put ..... Becky Breisch, 56-9 1/2
Pole Vault ..... Jenny Green, 13-5 1/4

**2005–Manhattan, Kan., 1st (126.66 pts.)**
1,500 ..... Anne Shadle, 4:15.66
100 Hurdles ..... Priscilla Lopes, 12.85
Discus ..... Dace Ruskule, 174-11
Javelin ..... Kayla Wilkinson, 162-11
Heptathlon ..... Ashley Selig, 5,587

**2006–Waco, Texas, 3rd (100.5 pts.)**
100 Hurdles ..... Priscilla Lopes, 12.63
Discus ..... Becky Breisch, 194-1
Javelin ..... Kayla Wilkinson, 177-7
Heptathlon ..... Sara Jane Baker, 5,486

**2007–Lincoln, Neb., 2nd (117 pts.)**
400 Hurdles ..... Sheryl Morgan, 57.04
Pole Vault ..... Jenny Green, 13-5 1/4
Discus ..... Dace Ruskule, 182-10
Heptathlon ..... Ashley Selig, 5,726

**2008–Boulder, Colo., 2nd (105 pts.)**
High Jump ..... Kim Shubert, 5-10 3/4
Javelin ..... Kayla Wilkinson, 182-10
Heptathlon ..... Megan Wheatley, 5,643

**2009–Lubbock, Texas, 3rd (109.5 pts.)**
Pole Vault ..... Natalie Willer, 13-11 1/4
Heptathlon ..... Megan Wheatley, 5,800

**2010–Columbia, Mo., 2nd (102 pts.)**
Heptathlon ..... Chantae McMillan, 5,349

**Total Nebraska Outdoor Conference Champions**
**171**

*Note: relays count as one championship*

### Four-Time Conference Outdoor Champions

**Rhonda Blanford**
110-Meter Hurdles - 1982, 1983, 1984, 1985
**Nicola Martial**
Triple Jump - 1993, 1994, 1995, 1996
**Merlene Ottey**
100-Meter Dash - 1980, 1981, 1982, 1983
200-Meter Dash - 1980, 1981, 1982, 1983

### Three-Time Conference Outdoor Champions

**Becky Breisch**
Discus - 2002, 2003, 2006
**Dalhia Ingram**
Long Jump - 1998, 1999, 2000
**Sammie Resh**
1,500-Meter Run - 1987, 1988, 1989
**Kwani Stewart**
100-Meter Dash - 1992, 1993, 1994
100-Meter Hurdles - 1992, 1993, 1994
Long Jump - 1992, 1993, 1994
**Tressa Thompson**
Shot Put - 1996, 1997, 1998
**Kayla Wilkinson**
Javelin - 2005, 2006, 2008

*Kwani Stewart won back-to-back-to-back Big Eight championships from 1992 to 1994 in the outdoor 100-meter dash, 100-meter hurdles and long jump, as well as the indoor 55-meter hurdles and long jump.*

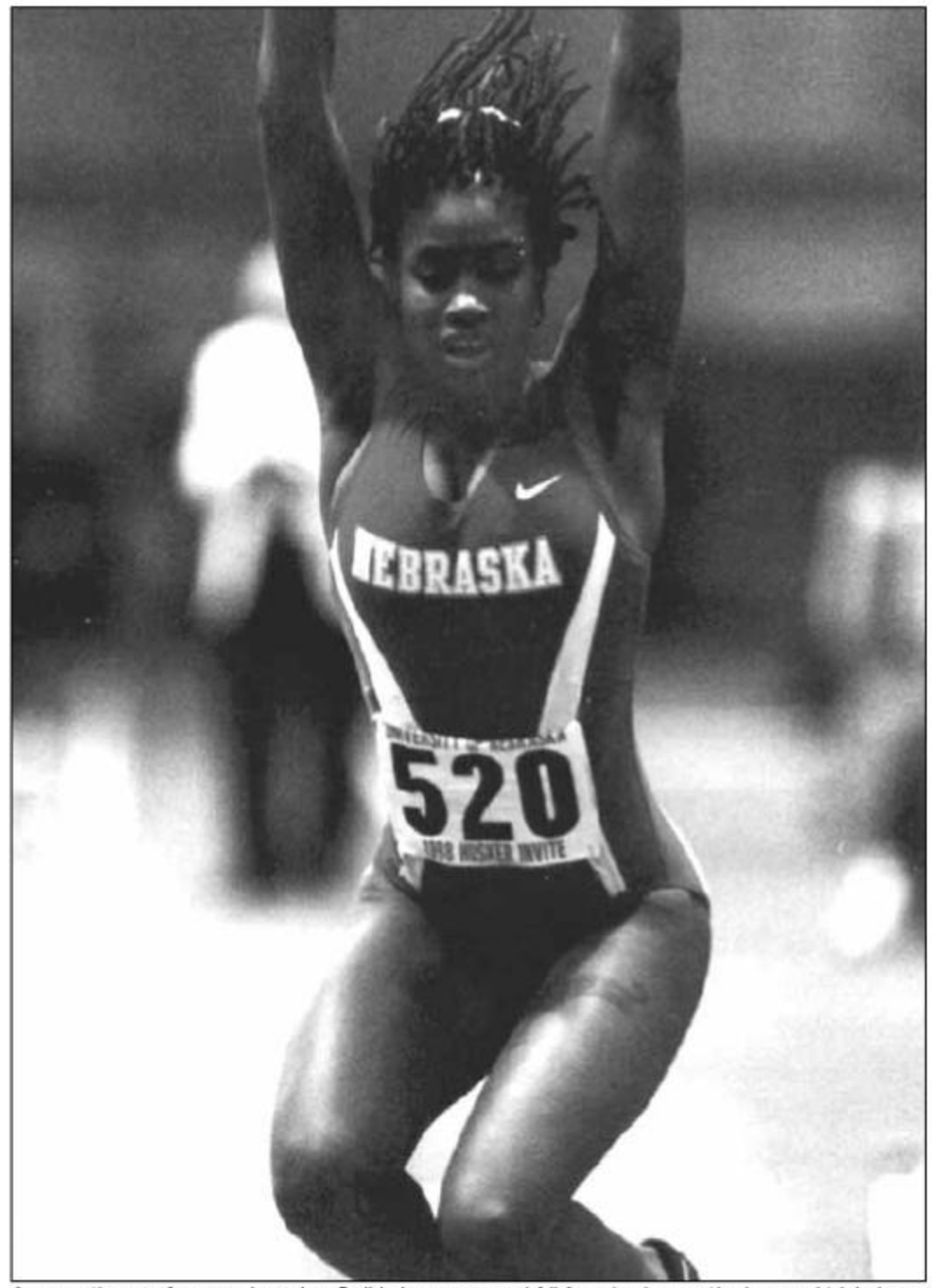


*A seven-time conference champion, Dalhia Ingram earned All-America honors the long and triple jumps outdoors from 1998 to 2000, as well as the triple jump indoors from 1997-2000.*

### Nebraska Outdoor Conference Champions by Event

| Event | Championships |
|---|---|
| 100 Meters | 13 |
| 200 Meters | 13 |
| 400 Meters | 9 |
| 800 Meters | 4 |
| 1,500 Meters | 6 |
| 3,000 Meters | 2 |
| 5,000 Meters | 2 |
| 10,000 Meters | 0 |
| 100-Meter Hurdles | 8 |
| 400-Meter Hurdles | 4 |
| 3,000-Meter Steeplechase | 1 |
| 4 x 100-Meter Relay | 9 |
| 4 x 400-Meter Relay | 8 |
| 4 x 880-Yard Relay | 1 |
| Sprint Medley Relay | 2 |
| High Jump | 8 |
| Long Jump | 16 |
| Triple Jump | 12 |
| Pole Vault | 3 |
| Shot Put | 10 |
| Discus | 12 |
| Hammer | 4 |
| Javelin | 11 |
| Heptathlon/Pentathlon | 13 |
| **Total Champions** | **171** |

# Women's Conference Team Champions (22 Indoor/18 Outdoor)

## Big Eight Indoor Championships (17)

| Year | Team Champion | Coach | NU |
|---|---|---|---|
| 1976 | Kansas State | Barry Anderson | 5th |
| 1977 | Iowa State | Chris Murray | 5th |
| 1978 | Iowa State | Chris Murray | 3rd |
| 1979 | Iowa State | Chris Murray | 4th |
| **1980** | **Nebraska** | **Carol Frost** | **1st** |
| **1981** | **Nebraska** | **Gary Pepin** | **1st** |
| **1982** | **Nebraska** | **Gary Pepin** | **1st** |
| **1983** | **Nebraska** | **Gary Pepin** | **1st** |
| **1984** | **Nebraska** | **Gary Pepin** | **1st** |
| **1985** | **Nebraska** | **Gary Pepin** | **1st** |
| **1986** | **Nebraska** | **Gary Pepin** | **1st** |
| **1987** | **Nebraska** | **Gary Pepin** | **1st** |
| **1988** | **Nebraska** | **Gary Pepin** | **1st** |
| **1989** | **Nebraska** | **Gary Pepin** | **1st** |
| **1990** | **Nebraska** | **Gary Pepin** | **1st** |
| **1991** | **Nebraska** | **Gary Pepin** | **1st** |
| **1992** | **Nebraska** | **Gary Pepin** | **1st** |
| **1993** | **Nebraska** | **Gary Pepin** | **1st** |
| **1994** | **Nebraska** | **Gary Pepin** | **1st** |
| **1995** | **Nebraska** | **Gary Pepin** | **1st** |
| **1996** | **Nebraska** | **Gary Pepin** | **1st** |

## Big 12 Indoor Championships (5)

| | | | |
|---|---|---|---|
| **1997** | **Nebraska** | **Gary Pepin** | **1st** |
| 1998 | Texas | Beverly Kearney | 2nd |
| 1999 | Texas | Beverly Kearney | 2nd |
| **2000** | **Nebraska** | **Gary Pepin** | **1st** |
| **2001** | **Nebraska** | **Gary Pepin** | **1st** |
| 2002 | Texas | Beverly Kearney | 2nd |
| 2003 | Texas | Beverly Kearney | 2nd |
| **2004** | **Nebraska** | **Gary Pepin** | **1st** |
| **2005** | **Nebraska** | **Gary Pepin** | **1st** |
| 2006 | Texas | Beverly Kearney | 2nd |
| 2007 | Texas A&M | Pat Henry | 5th |
| 2008 | Texas A&M | Pat Henry | 2nd |
| 2009 | Texas A&M | Pat Henry | 3rd |
| 2010 | Texas A&M | Pat Henry | 3rd |

## Big Eight Outdoor Championships (16)

| Year | Team Champion | Coach | NU |
|---|---|---|---|
| 1974 | Iowa State | Chris Murray | Not a varsity sport |
| 1975 | Iowa State | Chris Murray | Not a varsity sport |
| 1976 | Iowa State | Chris Murray | 4th |
| 1977 | Iowa State | Chris Murray | 4th |
| 1978 | Iowa State | Chris Murray | 2nd |
| 1979 | Iowa State | Chris Murray | 7th |
| **1980** | **Nebraska** | **Carol Frost** | **1st** |
| **1981** | **Nebraska** | **Gary Pepin** | **1st** |
| **1982** | **Nebraska** | **Gary Pepin** | **1st** |
| **1983** | **Nebraska** | **Gary Pepin** | **1st** |
| **1984** | **Nebraska** | **Gary Pepin** | **1st** |
| **1985** | **Nebraska** | **Gary Pepin** | **1st** |
| **1986** | **Nebraska** | **Gary Pepin** | **1st** |
| **1987** | **Nebraska** | **Gary Pepin** | **1st** |
| **1988** | **Nebraska** | **Gary Pepin** | **1st** |
| **1989** | **Nebraska** | **Gary Pepin** | **1st** |
| **1990** | **Nebraska** | **Gary Pepin** | **1st** |
| **1991** | **Nebraska** | **Gary Pepin** | **1st** |
| **1992** | **Nebraska** | **Gary Pepin** | **1st** |
| **1993** | **Nebraska** | **Gary Pepin** | **1st** |
| **1994** | **Nebraska** | **Gary Pepin** | **1st** |
| **1995** | **Nebraska** | **Gary Pepin** | **1st** |
| 1996 | Colorado | Mark Wetmore | 2nd |

## Big 12 Outdoor Championships (2)

| | | | |
|---|---|---|---|
| 1997 | Texas | Beverly Kearney | 2nd |
| 1998 | Texas | Beverly Kearney | 2nd |
| 1999 | Texas | Beverly Kearney | 4th |
| **2000** | **Nebraska** | **Gary Pepin** | **1st** |
| 2001 | Kansas State | Cliff Rovelto | 2nd |
| 2002 | Kansas State | Cliff Rovelto | 3rd |
| 2003 | Texas | Beverly Kearney | 2nd |
| 2004 | Texas | Beverly Kearney | 2nd |
| **2005** | **Nebraska** | **Gary Pepin** | **1st** |
| 2006 | Texas | Beverly Kearney | 3rd |
| 2007 | Texas A&M | Pat Henry | 2nd |
| 2008 | Texas A&M | Pat Henry | 2nd |
| 2009 | Texas A&M | Pat Henry | 3rd |
| 2010 | Texas A&M | Pat Henry | 2nd |

*The 2004 Nebraska women won the team's 21st out of 22 indoor conference titles, and went on to post third-place finishes at the NCAA Indoor and Outdoor Championships.*

## Huskers in the Olympics

**1968 (Mexico City)**
Carol Frost (United States), discus, 14th.

**1980 (Moscow)**
Merlene Ottey (Jamaica), 200-meter dash, 3rd; 4x400-meter relay, DNP.

**1984 (Los Angeles)**
Merlene Ottey (Jamaica), 100-meter dash, 3rd; 200-meter dash, 3rd; DNP in 4x100-meter relay or 4x400-meter relay; Janet Burke (Jamaica), 200-meter dash, DNP; Marcia Tate (Jamaica), 4x400-meter relay, DNP; Angela Thacker (United States), long jump, 4th.

**1988 (Seoul)**
Merlene Ottey (Jamaica), 200-meter dash, 4th; 100-meter dash, DNP; Marcia Tate (Jamaica), 4x400-meter relay, DNP; Sharon Powell (Jamaica), 800-meter run, DNP; Denise Thiemard (Switzerland), javelin, 9th.

**1992 (Barcelona)**
Merlene Ottey (Jamaica), 100-meter dash, 5th, 200-meter dash, 3rd, 4x100-meter relay, DNP; Ximena Restrepo (Colombia), 400-meter dash, 3rd; Karen Kruger (South Africa), long jump, DNP.

**1996 (Atlanta)**
Merlene Ottey (Jamaica), 100-meter dash, 2nd, 200-meter dash, 2nd, 4x100-meter relay, 3rd; Linetta Wilson (United States), 4x400-meter relay (heats), 1st; Nicola Martial (Guyana), triple jump, DNP; Patricia Nadler (Switzerland), heptathlon, 23rd.

**2000 (Sydney)**
Merlene Ottey (Jamaica), 100-meter dash, 4th; 4x100-meter relay, 2nd; Ximena Restrepo (Colombia), 4x100-meter relay, DNP; Jelena Stanisavljevic (Yugoslavia), 4x400-meter relay, DNP.

**2004 (Athens)**
Priscilla Lopes (Canada), 100-meter hurdles, DNP; Merlene Ottey (Slovenia), 100-meter dash, 10th, 200-meter dash, DNP; Ineta Radevica (Latvia), long jump, DNP, triple jump, DNP; Dace Ruskule (Latvia), discus, DNP.

**2008 (Beijing)**
Priscilla Lopes-Schliep (Canada), 100-meter hurdles, 3rd; Györgyi Farkas (Hungary), heptathlon, 28th; Ineta Radevica (Latvia), long jump, qualified for the team, but did not compete.

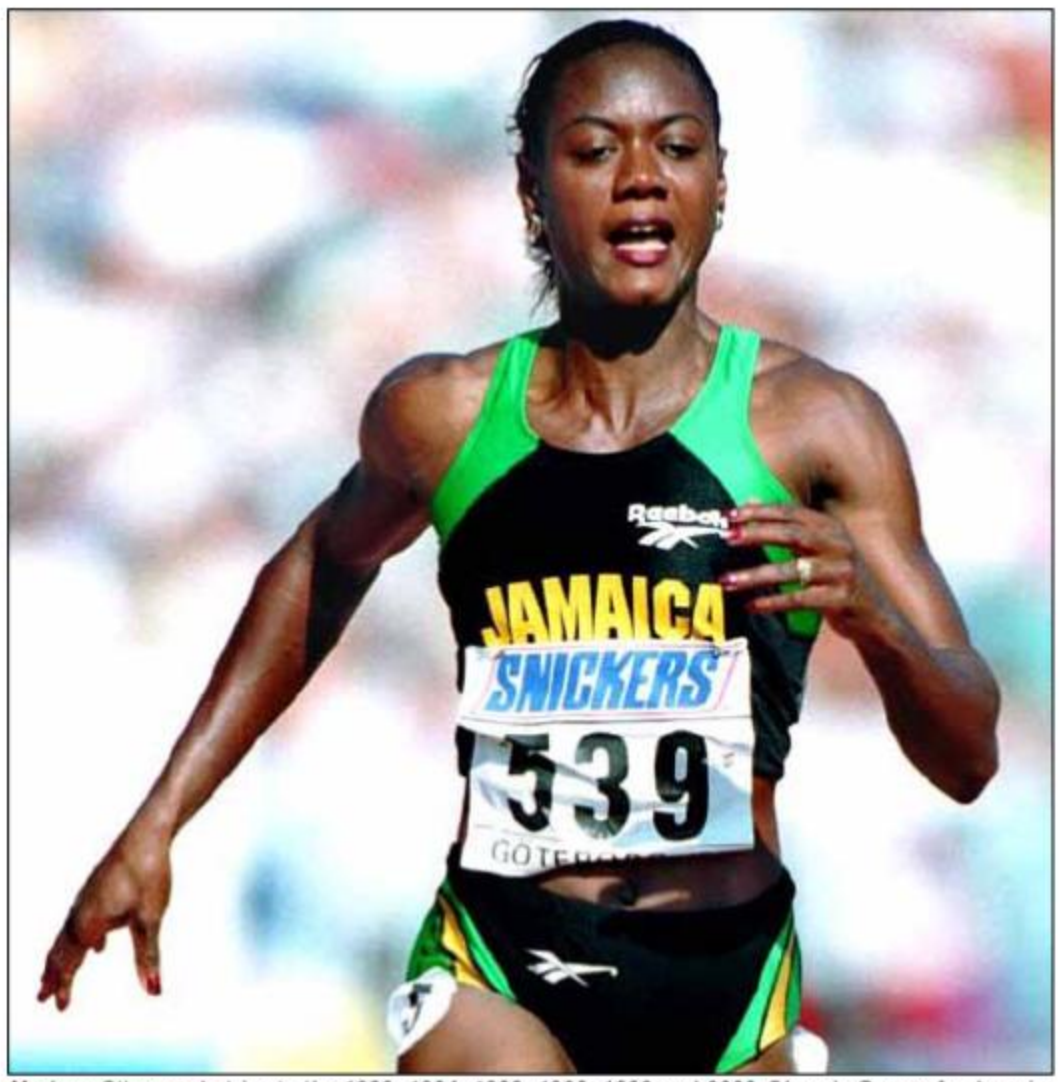

*Merlene Ottey made trips to the 1980, 1984, 1988, 1992, 1996 and 2000 Olympic Games for Jamaica before competing for Slovenia in 2004. Ottey won eight Olympic medals in her career with her first being a bronze in the 200 meters at the 1984 Games in Moscow.*

### Medals by Event

| Event | Gold | Silver | Bronze |
|---|---|---|---|
| 100-Meter Dash | 0 | 1 | 1 |
| 200-Meter Dash | 0 | 1 | 3 |
| 400-Meter Dash | 0 | 0 | 1 |
| 100-Meter Hurdles | 0 | 0 | 1 |
| 4x100-Meter Relay | 0 | 1 | 1 |
| 4x400-Meter Relay | 1 | 0 | 0 |

*Priscilla Lopes-Schliep was the first Husker on the men's or women's side to win a medal in the hurdles at the Olympics. With her bronze medal at the 2008 Games in Beijing, Lopes-Schliep became the first athlete to win a medal in track and field for Canada since Donovan Bailey in 1996.*

### Olympic Representation by Event

| Event | Times Competed | Most Recently |
|---|---|---|
| 100-Meter Dash | 6 | 2004, Merlene Ottey (Slovenia) |
| 200-Meter Dash | 7 | 2004, Merlene Ottey (Slovenia) |
| 400-Meter Dash | 1 | 1992, Ximena Restrepo (Colombia) |
| 800-Meter Run | 1 | 1988, Sharon Powell (Jamaica) |
| 100-Meter Hurdles | 2 | 2008, Priscilla Lopes-Schliep (Canada) |
| 4x100-Meter Relay | 5 | 2000, Merlene Ottey (Slovenia) |
| | | 2000, Ximena Restrepo (Colombia) |
| 4x400-Meter Relay | 6 | 1996, Linetta Wilson (United States) |
| Long Jump | 3 | 2004, Ineta Radevica (Latvia) |
| Triple Jump | 2 | 2004, Ineta Radevica (Latvia) |
| Discus | 2 | 2004, Dace Ruskule (Latvia) |
| Javelin | 1 | 1988, Denise Thiemard (Switzerland) |
| Heptathlon | 2 | 2008, Györgyi Farkas (Hungary) |

## CoSIDA Academic All-Americans (22)

| | | |
|---|---|---|
| 1985 | Nicole Ali | Second Team |
| 1986 | Nicole Ali | Second Team |
| 1990 | Lynne Frey | Second Team |
| 1996 | Nicola Martial | First Team |
| 1996 | Kathy Travis Miiler | First Team |
| 1997 | Janet Blomstedt | First Team |
| 1997 | Jill Myatt | First Team |
| 2000 | Stella Klassen | First Team |
| 2000 | Cassi Morelock | Second Team |
| 2002 | Jenna Lucas | Second Team |
| 2002 | Melissa Price | Second Team |
| 2002 | Katherine Livesey | Third Team |
| 2003 | Cheryl Harmon | Third Team |
| 2004 | Tia DeSoto | First Team |
| 2004 | Ann Gaffigan | Second Team |
| 2006 | Ashley Selig | First Team |
| 2006 | Jenny Green | Third Team |
| 2007 | Ashley Selig | First Team |
| 2007 | Jenny Green | First Team |
| 2007 | Kim Shubert | Second Team |
| 2008 | Kim Shubert | First Team |
| 2010 | Natalie Willer | Third Team |

*Nicole Ali (right) was Nebraska's first CoSIDA Academic All-American in 1985, when she was honored on the second team. Ali was selected to the second team again in 1986.*

*Ashley Selig (left) and Jenny Green (right) both earned CoSIDA First-Team Academic All-America honors in 2007. Selig was also a first-team pick in 2006, while Green was selected to the third team.*

*Kim Shubert was selected as a first-team CoSIDA Academic All-American in 2008 after being a second-team selection in 2007. Shubert excelled in the classroom as well as on the track while at Nebraska, as she won the 2008 Big 12 outdoor high jump crown and made two trips to the NCAA Outdoor Championships. Shubert graduated with a 3.997 GPA in biological sciences.*

# Women's Letterwinners

*NOTE: The year listed is for each letter won. For example, a listing of 2000-02 means that a letter was earned in both 2000 and 2002 but not in 2001. Corrections, with documentation, may be sent to the Nebraska Media Relations Office, One Memorial Stadium, P.O. Box 880123, Lincoln, NE, 68588-0123.*

**A**

Abiwu, Trixie ..... 2001
Ali, Nicole ..... 1983-84-85-86
Amen, Mary ..... 1985-86
Anseth, Channing ..... 2006
Ashmore, Holly ..... 1984

**B**

Baker, Pam ..... 1976-77
Baker, Sara Jane ..... 2003-04-05-06
Barnes, KaLena ..... 1999
Barnes, Toyia ..... 1987-88-89
Bates, Janet ..... 1979-80
Beachler, Becky ..... 1999
Beck, Charlene ..... 1976
Benson, Amanda ..... 2005-06
Biehl Vacek, Liz ..... 1998-99-00-01-02
Birtles, Rachel ..... 2008-09-10
Blackmer, Christina ..... 1994-96-97-98
Blanford, Rhonda ..... 1982-83-84-85
Blubaugh, Jenna ..... 2005-06
Boerema, Leann ..... 2000-01-03-04
Boller, Jeanne ..... 1977
Bornemeier, Janet ..... 1979-80
Boswell, Danielle ..... 1995
Bourland, Andrea ..... 1994-95-96-97
Bowen, Kelly ..... 2003
Bowers, Abby ..... 1996
Brandner, Tessy ..... 1977
Brandt, Mandy ..... 1998-99
Braness, Carrie ..... 1997-98-99-00
Breisch, Becky ..... 2001-02-03-04-06
Brockmeier, Tirsten ..... 1995-96-97-98
Brooks, Michelle ..... 2000
Brown, Shelley-Ann ..... 2000-01-02-03
Brouzet, Anne ..... 1990
Buchanan, Ayanna ..... 1998
Buljovcic, Marijana ..... 1999-00
Bullock, Epley ..... 2007-08-09-10
Burke, Janet ..... 1982-83
Burns, Heather ..... 1996-97
Burrill, Sharon ..... 1979-80-81-82
Burton, Charmaine ..... 1997-98
Bussel, Breanna ..... 2009-10
Butler, Rachel ..... 2008-09-10

**C**

Callahan (Zarcenko), Natalja ..... 2006-07-08-09
Campbell, Julieanne ..... 1990-91-92
Cantrell, Lana ..... 1986
Carrizales, Rachel ..... 2007-08-09-10
Ceika, Danute ..... 2004-05-06-07
Centerwall, Kate ..... 1998
Chace, Paula ..... 1981
Chambers, Authea ..... 2001-02-03-04-05
Christensen, Beth ..... 2008
Christiansen, Heidi ..... 1986-87
Clark, Debora ..... 1984-85
Clement, Deanna ..... 1991
Colvin, Kate ..... 2006
Cowher, Jennifer ..... 2000-01-02-03
Cox, Kelly ..... 1990
Crofford, Lara ..... 2008-09
Croom, La'Tisha ..... 1995-96-97-98
Curtis, Amber ..... 2005-06

**D**

Dalton, Joslyn ..... 2006-07-08-09
Darley Graham, Lisa ..... 1988-89-90-91-92
Davidson, Kristen ..... 1993
Day, Denise ..... 1985
DeGolyer, Cathy ..... 1986
Delaet, Patty ..... 1979
DeNaeyer, Chrystall ..... 1992-93
Dennison, Natalie ..... 2000
DeSoto, Tia ..... 2003-04
Dickinson, Ashlee ..... 2003-04-05-06-07
Dies, Angela ..... 2004
Dietrich, Diane ..... 2005
Dinsdale, Blaire ..... 2009-10
Dinsdale, Brooke ..... 2009-10
Dixon, Cindy ..... 1976-77-78-79
Doetker, Jody ..... 1995-96-97
Doetker, Kerry ..... 1997
Domeier, Sara ..... 1995
Dostal, Judy ..... 1976
Dunn, Carmela ..... 1978
Dunn, Maureen ..... 1989-90-91
Duran, Emily ..... 2001-02
Dutton, Janet Blomstedt ..... 1995-96-97-00

**E**

Eades, Nikita ..... 2007-08-09
Eames, Sabrina ..... 1987-88-89-90
Edmunds, Ann ..... 1983
Edwards, Angela ..... 1989-90
Edwards, Ethel ..... 1990
Ellenbecker, Kris ..... 1993-94-95
Elwood Macfee, Sherri ..... 1994-95-96-97
Erega, Arna ..... 2008-09-10
Erickson, Karlene ..... 1984-85-86-87
Escudero, Maggi ..... 2003-04
Essington, Tami ..... 1979-80-81-82
Essman, Jean ..... 1979

**F**

Farkas, Györgyi ..... 2007
Fein, Sandy ..... 1992
Ferguson, Kwonya ..... 2005
Finkner, Lindsey ..... 2004-05
Fletcher, Katie ..... 1989-90
Fox, Amy ..... 1988-89
Fox, Donna ..... 1979
Franzen, Trina ..... 1998-99-00
Frazee, Karen ..... 1979-80
Freeman, Ashley ..... 2002
Frey, Lynne ..... 1988-89-90-91
Fuerhoff, Jasmine ..... 2000
Furlan, Jessica ..... 2009

**G**

Gaffigan, Ann ..... 2001-02-03-04
Gale, Dawn ..... 1989
Gleaser, Patti ..... 1978
Goedhart, Marjan ..... 1982-83
Goldstein, Ari ..... 2006-07-08
Gomez, Joanne ..... 1989-90-91
Gorham Badami, Jennie ..... 1980-82-83-84
Govindan, Prema ..... 1989-90-91
Graff, Jessie ..... 2004-05-06
Grant, Charline ..... 1985
Grant, Karen ..... 1984-85
Green, Jenny ..... 2004-06-07
Grizzle, Roxi ..... 2009-10
Grizzle, Veronica ..... 2010
Guthrie, Kim ..... 1987-88-89

**H**

Hall, Annette ..... 1995-96-97
Hall, Cris ..... 1991-92
Hamik, Erica ..... 2009-10
Hammon, Janna ..... 1991-93-95
Handrup, Kathryn ..... 2000-02-03-04
Hannon, Erin ..... 2007-08
Hanson, Robin ..... 1984
Hardersen, Dannika ..... 1994
Harmon, Cheryl ..... 1999-00-02-03
Harrison-Maston, Aisha ..... 1998-99
Hartso, Wanda ..... 1982
Hass, Christine ..... 1979-80
Hedrick, Susan ..... 1988-89-91-92
Heldt, Doreen ..... 1995-96-97-98-99
Helm, Heidi ..... 1989-90
Henry, Angee ..... 1994-95-96-97
Hergott, Tina ..... 1991-92-93
Hiatt, Kelly ..... 1977-78
Higgins, Suzanne ..... 2009-10
Hitz, Doris ..... 1976-77-78
Howard, Susie ..... 1986
Hungerford, Gina ..... 1979-80

**I**

Ingram, Dalhia ..... 1997-98-99-00
Iratcabal, Heidi ..... 1980-81-82

**J**

Jablonski, Marsanne ..... 1976
James, Deborah ..... 1982
Janovec, Vicki ..... 2000-01-02-03
Jarosz, Gloria ..... 1976
Jasnoch, Julie ..... 1980
Jiskra, Cami ..... 2009-10
Johnson, Jenny ..... 1992-93-94-95
Johnson, Vicky ..... 1985-86-87
Jones, Ali ..... 2001-02-03
Jones, Angela ..... 1985-86
Jorgenson, Amie Finkner ..... 1997-98-99-00

**K**

Kadyszewski, Nicole ..... 2002-03-05-06
Kalu, Chi ..... 2006-07-08
Keating, Frances ..... 2005
Kindig, Nancy ..... 1978-80-81-82
Klassen, Stella ..... 1997-98-99-00
Kling, Shannon ..... 1997
Kobza, Sue ..... 1979-80
Koerner, Alissa ..... 2001-02-03-04
Kojic, Dijana ..... 2004
Koontz, Pam ..... 1979
Korshoj, Tara ..... 2009-10
Kostic, Vesna ..... 2000-01-02-03
Kovesi, Krisztina ..... 2000-01-02-03
Kraai, Kathy ..... 1979-80-81
Kramer, Lisa ..... 1979-80-81
Krause, Cindy ..... 1976
Kreikemeier, Lynsey ..... 2008
Kruger, Jaimie ..... 2000
Kruger, Karen ..... 1985-86-87-88

**L**

Laack, Allison ..... 1986
LaCour, Karyn ..... 2008-09-10
Landmann, Nicole ..... 1986
Lange, Elizabeth ..... 2005-06
Larson, Susie ..... 1988
Latsch, Amanda ..... 2008-09-10
Lee, Christy ..... 1979-80-81
Lee, Liz ..... 1977
Lehman, Christi ..... 2002-03-04-05
Lemerond, Rachel ..... 1998
Lenihan, Michaela ..... 2003-04-06
Lervold, Brandy ..... 1995-96
Lervold, Brynn ..... 2000-01-03
Lewis, Tashika ..... 1995-96
Liddick, Peggy ..... 1976-77
Lidy, Tanya ..... 1989
Liebl, Destiny ..... 1991-93-94
Lind, Susan ..... 1982
Linn, Lori ..... 1978
Linnell, Christy ..... 2000
Linsenmeyer, Jane ..... 1997-98
Livesey, Katherine ..... 1999-00-01-02
Loos, Kelly ..... 1988-89
Lopes, Priscilla ..... 2004-05-06
Lorenzen, Jeanene ..... 1976
Lucas, Denise ..... 1989-90-91-92
Lucas, Jenna ..... 1999-00-01-02

Lueking, Martha ..... 1978
Lund, Becky ..... 1991-92-93
Lyons, Sarah ..... 2007

**M**

Mader, Krista ..... 1991-92-93-94
Maher, Lindsey ..... 2007-08-09-10
Maher, Vanessa ..... 2005
Marsh, Elizabeth ..... 2009
Marthaler, Michele ..... 1987-88-89-90
Martial, Nicola ..... 1993-94-95-96
Martin, Tricia ..... 1990-1991-92
Mayers, Patricia ..... 2004
Mazzitelli, Julie ..... 1993-94-95
McBean, Carl-Ann ..... 2001-02
McClellan, Katie ..... 2000-01
McClown, Jonisa ..... 2002
McConkey, Susan ..... 1977-78
McGlothan, Shanta ..... 1989-90-92
McGruder, Leandra ..... 2007-08-09-10
McKinney, Colleen ..... 1993-94-95-96
McLane, Lani ..... 1997-98-99-00
McMahon, Heather ..... 1996
McMillan, Chantae ..... 2007-08-09-10
McQueen, Alicia ..... 1982
Meisinger, Amy ..... 1997-98-99
Menghia, Lorena ..... 2009-10
Mentzer, Cinda ..... 1985
Midder, Toni ..... 1977-78
Miller, Ashley ..... 2009-10
Miller, Betsy ..... 2006-08
Miller, Lindsey ..... 1995
Miller, Michelle ..... 1986-87-88
Milling, Michelle ..... 1985-86-87-88
Mills, Robin ..... 1979-80
Minnick, Lisa ..... 2008-09
Mitchell, Paulette ..... 1993-94-95-96
Mohr, Melinda ..... 1996-99
Monter, Jean ..... 1985-88
Moody, Belvia ..... 1985-86-87
Morelock, Cassi ..... 1999-00
Moreley, Amanda ..... 2000-01-02-03
Morgan, Sheryl ..... 2005-06-07-08
Most, Sheri ..... 1978
Mueller, Janae ..... 2008
Murray, Norma Lee ..... 1980-81
Musil, Samantha ..... 2009-10
Myatt, Jill ..... 1994-95-96-97

**N**

Nadler, Patricia ..... 1989
Nelson, Sue ..... 1982-83-84-85
Nicholson, Rhonda ..... 1983
Niewohner, Connie ..... 1976
Noel, Jill ..... 1984-85-86-87
Nunnally, Carol ..... 1984-88

**O**

Obermeier, Sondra ..... 1978-79-80-81
O'Connell, Lisa ..... 1988
Ohrt, Janice ..... 1981
Olade, Tolu ..... 2004
Osbourn, Katie ..... 1983
Osteen, Deb ..... 1998-99-00
Ott, Bev ..... 1979
Ottey, Merlene ..... 1980-81-82-83-84
Owen, Kelly ..... 1985
Owusu, Lesley ..... 1998-99-00-01

**P**

Pancoast, Jen ..... 2006-07-08-09
Pancoast, Kim ..... 2004-05-06-07
Pandorf, Marie ..... 1976
Pauli, Jaime ..... 1997-98-99-00
Pearson, Cindy ..... 1977-78
Peirano, Candi ..... 1999
Pendleton, Sha-ri ..... 1985-86
Perkins, Michelle ..... 1987-88-89-90
Perry, Mikaela ..... 1994
Pesakova, Dagmar ..... 1994-95
Peterson, Kathy ..... 1978
Peterson, Tori ..... 2002
Pfister, Kim ..... 1990-91-92-93-94
Plummer, Charmaine ..... 1996-97
Popken, Nancy ..... 1980
Porter, Meredy ..... 1988-89-90-91
Porter, Shanelle ..... 1991-92-93-94-95
Powell, Deb ..... 1982-83-84
Powell, Sharon ..... 1987-88
Prebyl, Angie ..... 1998-99-00-01
Pretorius, Rene ..... 1998-99-00-01
Price, Melissa ..... 1998-99-00-01
Prowse, Juliet ..... 1987-88-90-91
Pugh, Ruth ..... 1982-83

**R**

Raddatz, Deb ..... 1979
Radevica, Ineta ..... 2003-04
Reckenbach, Lauri ..... 1976
Reid, Stephany ..... 1999
Rembert, Meka ..... 1998
Resh Gdowski, Sammie ..... 1986-87-88-89-90
Restrepo, Ximena ..... 1989-90-91
Ritola, Kim ..... 1996
Roach, Justine ..... 2004-05-06
Robar, Allison ..... 1986
Robinson, Renita ..... 1987-88-89
Rockenbauer, Nora ..... 1989-90
Ross, Betsy ..... 1976
Ruskule, Dace ..... 2005-06-07

**S**

Saavedra, Seneik ..... 1999
Samuels, Susan ..... 1985
Schaefer, Michele ..... 1992
Scharton, Marcie ..... 1995-96-97
Schenk, Carol ..... 1979
Schubarth, Pam ..... 1981-83
Seaton, Julie ..... 1978-79-80-81
Selig, Ashley ..... 2003-04-05-06-07
Selman, Betty ..... 1979
Senkbile, Jamie ..... 2003-04-05-06
Seybold, Cathy ..... 1981-83
Shadle, Anne ..... 2002-03-04-05
Sharp, Kacie ..... 2006-07-08-09
Shepherd, Nora ..... 1995-96-97-98
Shoemaker, Michelle ..... 1991-92-93-95
Shubert, Kim ..... 2005-06-07-08
Shufelt, JoDee ..... 1992-93-95
Siegel (Hodson), Jade ..... 2009-10
Sims, Kimberly ..... 1976
Small, Robin ..... 1982
Smith, Deb ..... 1985-86
Smith, Danielle ..... 2007-08
Smith, Heather ..... 1984
Smith, Tracy ..... 1989
Sneller, Sally ..... 1980
Solari, Tamara ..... 2005-06-07-08
Spires, Kerry ..... 1992
Stahlnecker, Amanda ..... 2000-01
Stanisavljevic, Jelena ..... 2000-01
Stately, Brysun ..... 2007
Staten, Mia ..... 1988
Stelling, Theresa ..... 1991-92-93-94-95
Steiner, Jeni ..... 2004-05-06-07
Steube, Michele ..... 2002
Stewart, Kim ..... 1996-98-99-00
Stewart, Kwani ..... 1991-92-93-94
Stine, Kim ..... 1980
Stohs, Amber ..... 1997-98
Stricker, Sara ..... 1981-82
Suluki-Drakes, Zarinah ..... 2006-07-08-10
Sutter, Sherri ..... 1993-94-95
Svane, Audrey ..... 2008-09-10
Szarkowski, Karen ..... 1985

**T**

Tate, Marcia ..... 1982-83-84-85
Tatum, Cindy ..... 1979-80
Teeple, Stephanie ..... 2002-03-04
ten Bensel, Fran ..... 1989-90-91-92-93
Thacker, Angela ..... 1983-84-85-86
Thiemard, Denise ..... 1983
Thomas, Stephanie ..... 1983-84-85-86-87
Thompson, Jessica ..... 1997-99-00-01
Thompson, Tressa ..... 1994-95-96-97-98
Thurman, Tammy ..... 1985-86-87-88
Tranel, Kayte ..... 2003-04-06
Travis Miiller, Kathy ..... 1992-94-95-96
Trofholz, Brandy ..... 1998-99-00
Turnage, Kim ..... 1987-88-89

**U**

Ubel, Kayla ..... 2008-10
Uljas, Egle ..... 2005-06

**V**

van der Kolk, Yvonne ..... 1989-90
Vasey, Nancy ..... 1986
Veit, Sylvia ..... 1989-90-92-93
Vicanovic, Danijela ..... 1991
Vice, Na'Tassia ..... 2001-02-03-04
Vickers, Cindy ..... 1979-80
Vierregger, Alyssa ..... 2008-09-10
Voldnes, Kirsti ..... 1983

**W**

Waddles, Yolanda ..... 1985
Wagemen, Renee ..... 2002-03
Waibel, Emily ..... 2000-01-02
Walker, Kim ..... 1990-91
Walz, Kirsten ..... 1993
Webers, Jen ..... 2008-09-10
Webster, Beth ..... 1987-88-89-90
Wellendorf, Natalie ..... 2001
Wendell, Dani ..... 2002-03
Wescott, Rhonda ..... 1984
Westenrieder, Kelly ..... 1991-92
Wheatley, Megan ..... 2007-08-09-10
Whitbeck, Bonnie ..... 1978
Whiteside, Karen ..... 1977
Whitted, Kristin ..... 1997
Wibbels, Erin ..... 1998-99-00-01
Wight, Laura ..... 1984-85-87
Wilken, Morgan ..... 2010
Wilkinson, Kayla ..... 2004-05-06-08
Willer, Natalie ..... 2008-09-10
Williams, Becky ..... 1977
Wilson, Karen ..... 1979-80
Wilson, Linetta ..... 1986-87-88-89
Wilson, Melissa ..... 1996-97-98
Wilson, Tranquil ..... 1990-91-92-93
Wiseman, Amy ..... 1998-99
Witte, Casie ..... 2003-04-05-07
Wittler, Pam ..... 1976
Wolken, Emily ..... 2000-01-02-03
Wood, Karen ..... 1979-80-81-82-83
Wortmann, Laura ..... 2005

**Z**

Zajic, Cheryl ..... 1979-80-81-82
Zimmer, Jeannette ..... 1999
Zimmerman, Victoria ..... 2009-10
Zynda, Diane ..... 1977-78

# NEBRASKA

## 2011 Husker Men

| Name | Event | Year (Indoor/Outdoor) | Hometown (High School/Previous School) |
|---|---|---|---|
| Adams, Alex | Distance | Fr. | York, Neb. (York) |
| Adams, David ** | Distance | Sr. | York, Neb. (York) |
| Adams, Jesse | Distance | Jr. | Ogallala, Neb. (Ogallala) |
| Baker, Ethan | Sprints | Fr. | Moore, Okla. (Southmoore) |
| Barrefors, Björn * | Combined Events | Jr./So. | Stockholm, Sweden (Teknikum) |
| Bicknell, Jordan | Jumps | RFr. | Pittsburg, Kan. (Pittsburg) |
| Blackwood, Jodi-Rae | Hurdles | Fr. | St. Elizabeth, Jamaica (Munro College) |
| Braman, Austin * | Javelin | Jr. | Buffalo, Kan. (Chanute, Kan.) |
| Brinn, Tommy | Middle Distance | So. | Otsego, Mich. (Otsego) |
| Carter, Bobby | Jumps | So. | Lee's Summit, Mo. (West) |
| Conahan, Matt * | Distance | Sr./Jr. | Omaha, Neb. (Millard North) |
| Dailey, Adam ** | Hurdles | Sr. | Wahoo, Neb. (Bishop Neumann) |
| Dapo, Dani | Middle Distance | Jr./So. | Omaha, Neb. (Westside) |
| Doering, Brad ** | Distance | Jr. | Yuba City, Calif. (Yuba City) |
| Engel, Aaron | Sprints | So. | Centennial, Colo. (Smoky Hill) |
| Englund, Travis | Jumps | RFr. | Grand Island, Neb. (Northwest) |
| Ervin, Dale * | Sprints | So. | Omaha, Neb. (Burke) |
| Falcon, Peter * | Distance | Jr. | Bellevue, Neb. (West) |
| Franssen, Luke * | Pole Vault | Jr. | Lincoln, Neb. (Lincoln High) |
| Gibson, Connor | Middle Distance | Fr. | Blair, Neb. (Blair) |
| Giesselmann, Matt * | Throws | Jr. | Fremont, Neb. (Fremont) |
| Gooden, Brett * | Middle Distance | Jr. | Imperial, Neb. (Chase County) |
| Gordon, Nicholas ** | Jumps | Sr. | Kingston, Jamaica (Calabar) |
| Grieb, Brett | Distance | So. | York, Neb. (York) |
| Griess, Jacob | Throws | Fr. | Grand Island, Neb. (Northwest) |
| Gulizia, Todd ** | Distance | Sr./Jr. | Omaha, Neb. (Millard South) |
| Haase, Sam ** | Jumps | Sr. | Norfolk, Neb. (Catholic/Wayne State College) |
| Hamilton, Paul ** | Jumps | Sr. | Sidney, Neb. (Sidney) |
| Heng, Jarren | Distance | Fr. | Norfolk, Neb. (Catholic) |
| Henry, Matt | Throws | RFr. | Cozad, Neb. (Cozad) |
| Hilderbrand, Mark | Hurdles | Fr. | Gothenburg, Neb. (Gothenburg) |
| Hitchler, Tyler * | Throws | Jr. | Fremont, Neb. (Fremont) |
| Ingram, Cole | Throws | So. | Lincoln, Neb. (Southwest) |
| Johnson, Devandrew | Jumps | Fr. | Evanston, Ill. (Evanston Township) |
| Jorgenson, Scott ** | Jumps | Jr. | Brookings, S.D. (Brookings) |
| Kasson, Lucas | Jumps | Fr. | Amherst, Neb. (Amherst) |
| Kilpatrick, Jay | Pole Vault | RFr. | Lincoln, Neb. (East) |
| Luebbe, Ethan *** | Distance | No Eligibility/Sr. | Waco, Neb. (Centennial) |
| Lund, Eric ** | Hurdles | Sr. | Milford, Neb. (Milford) |
| Madlock, Sidney | Middle Distance | Fr. | Lincoln, Neb. (North Star) |
| McKenzie, Dexter | Sprints/Jumps | Fr. | St. Elizabeth, Jamaica (Munro College) |
| Mitteis, Adam | Distance | So. | Plattsmouth, Neb. (Plattsmouth) |
| Morris, Zach | Sprints | Fr. | Blair, Neb. (Blair) |
| Oberle, Anthony ** | Distance | Sr. | Sioux City, Iowa (Bishop Heelan) |
| Pauly, Kurt | Sprints | Fr. | Cheney, Kan. (Garden Plain) |
| Peruski, Tayler | Sprints | So./RFr. | West Bloomfield, Mich. (Saint Mary's Prep) |
| Phipps, Chris * | Jumps | Jr. | Patterson, N.J. (Lodi) |
| Pinkelman, Luke | Throws | Jr./Sr. | Cozad, Neb. (Cozad/Iowa State) |
| Pittman, Anthony | Distance | Fr. | Omaha, Neb. (Millard West) |
| Polacek, Nate * | Pole Vault | Jr. | Kearney, Neb. (Kearney) |
| Raedler, Patrick | Jumps | Fr. | Baiersbronn-Obertal, Germany (Heinrich-Schickhardt-Schule) |
| Rewaka, Blaise ** | Middle Distance | Sr. | Ardsley, N.Y. (Iona Prep) |
| Schilling, Matt | Middle Distance | Jr. | Omaha, Neb. (Millard West) |
| Schoen, Parker | Distance | Fr. | Lincoln, Neb. (Southwest) |
| Shapland, Taylor | Throws | RFr. | Waterloo, Neb. (Millard West) |
| Sheppard, Brandon ** | Jumps | Sr. | Danville, Calif. (San Ramon Valley) |
| Siegel, Sam * | Throws | Jr. | Lincoln, Neb. (Southwest) |
| Sutterfield, Erik | Pole Vault | So. | Highlands Ranch, Colo. (Rock Canyon) |
| Thompson, Tim | Sprints | Fr. | Boys Town, Neb. (Boys Town) |
| Thompson, Xavier | Jumps | Fr. | Papillion, Neb. (Bellevue West) |
| Tobias, Alney | Middle Distance | Fr. | Troy, N.Y. (Lansingburgh) |
| Ukaoma, Miles | Sprints | Fr. | Maize, Kan. (Maize) |
| Vidlak, Trevor | Distance | So./RFr. | Lincoln, Neb. (Northeast) |
| Walford, Teran | Combined Events | So. | York, Neb. (York) |
| Wasem, Carter * | Throws | Jr. | Aurora, Neb. (Aurora) |
| Wiedel, Seth | Jumps | Fr. | Hebron, Neb. (Thayer Central) |
| Wolkins, Adam | Javelin | Jr. | Selburne, Nova Scotia, Canada (Regional/Cowley CC) |
| Wright, Chad | Throws | Fr. | Kingston, Jamaica (Calabar) |

* = letters won

**Pronunciation Guide**

Björn Barrefors .....(Bih-yurn BAR-eh-FORSH)
Dani Dapo.....(Johnny JAP-o)
Matt Giesselman.....(GEE-sel-man)
Todd Gulizia.....(GUH-lizt-EE-uh)
Sam Haase.....(HAH-zee)
Ethan Luebbe.....(LEW-bee)
Adam Mitteis.....(MET-us)
Nate Polacek.....(puh-LAH-check)
Blaise Rewaka.....(BLAZE Reh-WALK-uh)
Parker Schoen .....(Shane)
Miles Ukaoma.....(ook-AY-oh-muh)
Carter Wasem.....(Wah-SUM)

**Roster Breakdown by Location**

| United States | | Foreign Countries | |
|---|---|---|---|
| Nebraska | 43 | Jamaica | 4 |
| Kansas | 4 | Canada | 1 |
| California | 2 | Germany | 1 |
| Colorado | 2 | Sweden | 1 |
| Michigan | 2 | | |
| New York | 2 | | |
| Illinois | 1 | | |
| Iowa | 1 | | |
| Missouri | 1 | | |
| New Jersey | 1 | | |
| Oklahoma | 1 | | |
| South Dakota | 1 | | |

**Roster Breakdown by Class**

| | |
|---|---|
| Senior | 13 |
| Junior | 17 |
| Sophomore | 11 |
| Redshirt Freshman | 5 |
| Freshman | 22 |

*Note: In the case of athletes with split eligibility, the later year is recognized.*

# David Adams

## Senior | Distance

## York, Neb. (York)

NCAA Qualifier

Five-Time All-Big 12

Team Captain (2010, 2011)

### Personal Bests

| Indoor | Outdoor |
|---|---|
| 1,000m: 2:26.52 | 800m: 1:54.40 |
| Mile: 4:03.98 | 1,500m: 3:51.27 |
| 3,000m: 8:09.67 | 5,000m: 14:06.38 |
| 8.09.43o | 3,000SC: 8:43.79 |
| 5,000m: 14:12.47 | |
| 13:55.68o | |

### NU Records

Indoor 5,000 Meters (14:12.47)

### Academics

USTFCCCA All-Academic Team (2008, 2009, 2010)

First-Team Academic All-Big 12 (2009, 2010)

Big 12 Commissioner's Honor Roll
Spring: (2008, 2009, 2010)
Fall: (2007, 2008)

### Honors

**Big 12 Champion**

2010: Indoor 5,000 Meters

**Outdoor All-Big 12**

2009: 3,000m SC, 9:04.90 (3rd)

2008: 3,000m SC, 9:24.41 (5th)

### 2010 (Junior)

David Adams opened the year by setting the indoor 5,000-meter school record with a time of 14:12.47 at the Holiday Inn Invitational... became the first Husker in school history to run a sub-14-minute 5,000 meters at the Husky Classic with a time of 13:55.68 on Washington's 300-meter oversized oval... won his first Big 12 title in the same event at the indoor conference championships with an oversized time of 14:03.04... focused on the 3,000-meter steeplechase during the outdoor season, running the event at three meets... took third place at the Big 12 Outdoor Championships for the second straight year with a time of 8:55.74... finished the year with an 18th-place time of 8:59.68 at the NCAA West Regional.

### 2009 (Sophomore)

Adams continued to improve in 2009, ending the outdoor season at the NCAA Championships... started the indoor season with a victory in the 5,000 meters at the Holiday Inn Invitational, running a then-personal-best time of 14:38.75... set three other then-personal bests during the indoor season, including the 1,000 meters (2:26.94), mile run (4:10.46) and 3,000 meters (8:11.55)... opened the outdoor season at the Stanford Invitational with a then-personal-best time of 8:48.10 in the 3,000-meter steeplechase... dropped his personal best later in the season at the John McDonnell Invitational with a winning time of 8:47.07... improved his personal best one last time at the Payton Jordan Invitational with a time of 8:43.79, the sixth-best performance in Husker history... placed third at the Big 12 Outdoor Championships and seventh at the NCAA Midwest Regional... earned an at-large bid to the NCAA Outdoor Championships, where he placed 15th in the steeplechase with a time of 8:49.51.

### 2008 (Freshman)

After redshirting his first season with the Nebraska cross country team Adams competed both indoors and outdoors for the track and field team... ran in six meets during the indoor season... won his first collegiate race at the Holiday Inn Invite with a victory in the 3,000 meters (8:37.34)... ran a then-personal best 4:13.59 in the mile at the adidas Classic... opened the outdoor season with a second-place showing in the 3,000-meter run at the Jim Click Shootout... was a top-15 all-time performer at Nebraska in the 3,000 meters (15th) and 3,000-meter steeplechase (11th)... posted three first-place finishes in the steeplechase at the Concordia Invitational, Kansas Relays and Ward Haylett Invitational, including a personal-best time of 8:57.87 at the Ward Haylett Invitational... scored at the Big 12 Outdoor Championships with a fifth-place finish in the steeplechase... concluded the collegiate outdoor season at the NCAA Midwest Regional, finishing 15th in the 3,000-meter steeplechase... placed fourth at the USA Junior Championships in the 3,000-meter steeplechase (9:07.16).

### Before Nebraska (York HS)

Adams competed at the 2005 and 2006 Nebraska Class B state meets, but missed the 2007 meet during his senior year due to a stress fracture in his foot... coached by Tom Brink and former Husker distance standout Eric Rasmussen... as a junior, won the All-Class gold medal in the 1,600-meter run by 0.19 seconds (4:23.50) over Husker teammate Matt Conahan... won the 3,200-meter run (9:32.29) and was the anchor on the runner-up 4x800-meter relay... won the 3,200 meters in 2005... was the Class B state cross country champion in 2005 and 2006, including the All-Class gold medal in 2005... chose Nebraska over Iowa State.

### Personal

Parents are Ron and Ruth Adams... born Jan. 4, 1989... major is electrical engineering... younger brother Alex is also on the NU track and field team.

# Jesse Adams

## Junior | Distance

## Ogallala, Neb. (Ogallala)

### Personal Bests

| Indoor | Outdoor |
|---|---|
| 3,000m: 8:52.83 | 5,000m: 15:09.80 |
| 5,000m: 15:32.81 | |

### Academics

First-Team Academic All-Big 12 (2010)

Big 12 Commissioner's Honor Roll
Spring: (2009, 2010)
Fall: (2008, 2009)

### 2010 (Sophomore)

Jesse Adams competed competed in three meets during the indoor season... ran season-best times of 8:56.22 in the 3,000 meters and 16:11.23 in the 5,000 meters... ran the 5,000 meters at five meets during the outdoor season... ended the year with a season best of 15:12.34 at the Concordia Twilight.

### 2009 (Freshman)

Adams ran in his first collegiate meet at the Holiday Inn Invitational as he ran the 5,000 meters (16:23.66)... continued to improve his time as the season went on, running 15:47.41 at the adidas Classic and 15:32.81 at the Nebraska Tune-Up... ran the 5,000 meters at four meets during the outdoor season... opened with a time of 16:03.31 at the Concordia Invitational... cut nearly a minute off his season-opening time by the end of year as he finished fifth at the Concordia Twilight with a time of 15:09.80.

### Before Nebraska (Ogallala HS)

Adams earned three Nebraska state championships while at Ogallala High School under Coach Shane Fruit... made trips to the Nebraska Class B State Cross Country meet in 2005, 2006 and 2007... helped the Indians to a team title in 2006 and a pair of third-place finishes in 2005 and 2007... earned two gold and three silver medals on the track in Class B... finished runner-up in the 3,200-meter run with a time of 9:58.29 as a sophomore in 2006... returned as a junior in 2007 to win the meet with a time of 9:34.28... defended his 3,200-meter title in 2008 with a time of 9:36.52... earned runner-up finishes in 2007 and 2008 in the 1,600 meters.

### Personal

Parents are Chad and Barbara Adams... born on Jan. 26, 1990... majors are economics and finance.

# Björn Barrefors

## Junior/Sophomore | Combined Events

## Stockholm, Sweden (Teknikum)

Two-Time All-American

Two-Time NCAA Qualifier

Academic All-American

## Personal Bests

### Indoor

60m: 7.10
1,000m: 2:50.57
60h: 8.08
HJ: 6-6 3/4 (2.00)
PV: 16-2 (4.93)
SP: 46-10 (14.27)
HEPT: 5,795

### Outdoor

100m: 11.11 (10.95w)
400m: 49.49
1,500m: 4:44.05
110h: 14.37 (14.31w)
HJ: 6-8 1/4 (2.04)
PV: 16-0 3/4 (4.90)
LJ: 24-2 1/4 (7.37)
24-3 1/2 (7.40w)
SP: 46-6 1/4 (14.18)
DIS: 134-3 (40.92)
JAV: 176-4 (53.76)
DEC: 7,648 (7,689w)

## Honors

### Indoor All-American

2009: Heptathlon, 5,795 (3rd)

### Outdoor All-American

2009: Decathlon, 7,689 (6th)

### Indoor All-Big 12

2009: Heptathlon, 5,679 (3rd)

### Outdoor All-Big 12

2009: Decathlon, 7,244 (6th)

## Academics

NCAA Elite 88 Award (2010)
Third-Team CoSIDA Academic All-American (2010)
First-Team ESPN The Magazine All-District (2010)
USTFCCCA All-Academic Team (2010)
First-Team Academic All-Big 12 (2010)
Big 12 Commissioner's Honor Roll
Spring: (2009, 2010)
Fall: (2009)

## NU Records

Indoor Heptathlon (5,795)

### 2010 (Sophomore)

Björn Barrefors (pronounced Bih-yurn BAR-eh-FORSH) made a repeat trip to the NCAA Indoor Championships in 2010, but then redshirted the outdoor season due to a foot injury... made his season debut at the Husker Multi Challenge... scored just 3,762 points after not finishing the hurdles and passing on the pole vault... bounced back to place third in the heptathlon at the Big 12 Indoor Championships for the second straight year with an NCAA automatic-qualifying score of 5,710 points... failed to repeat as an All-American at the national meet with an 11th-place finish (5,565 points)... was honored with the NCAA Elite 88 Award during the indoor season and was named a third-team CoSIDA Academic All-American.

### 2009 (Freshman)

Barrefors made an immediate impact on the Husker program in his first year, as he earned All-America honors in the indoor heptathlon and outdoor decathlon, while also breaking the school record in the heptathlon... set personal bests in six of the seven heptathlon events during the indoor season... competed in his first collegiate heptathlon at the Big 12 Indoor Championships, finishing third with 5,679 points, topping the NCAA automatic-qualifying mark of 5,650... broke Bill Vacek's 1996 school record of 5,766 points in the heptathlon with a personal-best score of 5,795 points at the NCAA Indoor Championships to finish third and become the first Husker on the men's side in school history to earn All-America honors in the event... set or tied four personal bests at the NCAA meet, including the 60-meter dash (7.13), 1,000-meter run (2:50.57), long jump (24-2 1/2) and shot put (46-10)... opened the outdoor season at the Arizona State Invitational where he set personal bests in the shot put (46-6 1/4) and discus (134-3)... earned a decathlon victory one week later at the Jim Click Shootout, running a personal-best time of 11.11 in the 100-meter dash and posting an NCAA provisional-qualifying score of 7,448... battled through a foot injury to finish sixth at the Big 12 Outdoor Championships with 7,244 points... became the first Husker in school history to earn All-America honors in the decathlon at the NCAA Outdoor Championships with a sixth-place finish and a wind-aided score of 7,689 points (non-wind-aided score: 7,648)... set personal bests in the 400-meter dash (49.96) and pole vault (16-0 3/4) at the national meet.

### Before Nebraska (Teknikum High School)

Barrefors joined Nebraska as a multi-event athlete from Stockholm, Sweden, where he was coached by Agne Bergwall at Teknikum High School... was the 2008 Swedish senior champion in the indoor heptathlon (personal-best score of 5,577) and outdoor decathlon after finishing third in both events the previous year... posted a personal-best decathlon score of 7,405 at the 2008 European Cup in Jyväskylä, Finland, to finish seventh... ranked No. 14 on the under-20 world list in 2006 with a decathlon score of 7,012... finished 11th in the junior decathlon at the 2006 IAAF World Junior Championships in Beijing, China, with a score of 7,332... competed for the Hammarby IF Club under coach Peter Wikström... chose Nebraska over Georgia and Mississippi State.

### Personal

Parents are Peter Barrefors and Gia Cronebäck... born on Oct. 27, 1987... major is computer science.

# Jordan Bicknell

## Redshirt Freshman | Jumps

## Pittsburg, Kan. (Pittsburg)

### Personal Bests

**Outdoor**

HJ: 6-10 (2.08)

### 2010 (Freshman)

Jordan Bicknell redshirted his first season at Nebraska, but did compete at two outdoor meets as an unattached athlete... cleared 6-2 3/4 at both the Nebraska Invitational and Nebraska Open.

### Before Nebraska (Pittsburg HS)

Bicknell qualified for the Kansas State Track Championships all four years in the high jump at Pittsburg High School under Coach Gary Ausemus... competed in Class 5A, the second-largest class in Kansas, as a freshman, junior and senior, while also competing in Class 4A as a sophomore... after finishing 11th as a freshman with a leap of 5-10, he cleared 6-4 at the next three state meets... finished second as a sophomore and senior, while tying for third as a junior... cleared a personal best of 6-10 at the 2008 5A regional meet... chose Nebraska over Arkansas and Kansas.

### Personal

Parents are Karen Teal and Sheldon Bicknell... born June 17, 1990... has not declared a major.

# Austin Braman

## Junior | Javelin

## Buffalo, Kan. (Chanute)

NCAA Qualifier

### Personal Bests

**Outdoor**

JAV: 224-1 (68.30)

### Honors

**Outdoor All-Big 12**

2008: Javelin, 211-4 (2nd)

### Academics

Big 12 Commissioner's Honor Roll
Fall: (2008)

### 2010 (Junior)

Austin Braman missed the entire 2010 season due to recovery from offseason elbow surgery.

### 2009 (Sophomore)

Braman battled through an arm injury during the outdoor season, limiting him to only three meets... opened the year at the Stanford Invitational, throwing 173-0 in the javelin to finish 12th in the invite-only division... took third-place honors at the John McDonnell Invitational with a toss of 208-8... was shut down for the year following the Nebraska Quad, where he finished fifth with a toss of 196-4.

### 2008 (Freshman)

Braman made an immediate impact on the Nebraska throws squad in his freshman year... posted a personal-best throw of 224-1 in the javelin at his first collegiate meet, ranking as the seventh-best throw in Nebraska history... finished first at the John Jacobs Invitational in Norman, Okla... came in second at the Big 12 Outdoor Championships in Boulder, Colo., with a throw of 211-4... earned an at-large bid to the NCAA Outdoor Championships, recording the seventh-best throw in the preliminaries... finished 12th in the finals with a throw of 205-2.

### Before Nebraska (Chanute HS)

Braman had the third-longest throw in the nation by an American prep (217-2) in 2007... his personal best came at the 2007 Kansas Class 4A Regional in Iowa, Kan. ... the throw was the fourth best on the Kansas prep all-time chart, the second best in Kansas for the season and the longest ever in Class 4A... won the 2007 Class 4A title (208-7), which was a new Class 4A state meet record... also won the state title in 2005 as a sophomore... finished third as a junior despite having a limited season due to a strained rib muscle.

### Personal

Parents are Clay and Kathy Braman... born July 26, 1988... major is agricultural economics.

# Tommy Brinn

## Sophomore | Middle Distance

## Otsego, Mich. (Otsego)

NCAA Qualifier

Three-Time All-Big 12

### Personal Bests

| Indoor | Outdoor |
|---|---|
| 400m: 49.34 | 400m: 48.08 |
| 800m: 1:52.06 (1:50.17o) | 800m: 1:49.27 |
| 1,000m: 2:31.33 | 1,500m: 3:58.51 |

### Honors

**Indoor All-Big 12**

2010: 800m, 1:50.89 (4th)

**Outdoor All-Big 12**

2010: 800m, 1:49.70 (5th)
4x400m, 3:08.36 (5th)

### 2010 (Freshman)

Tommy Brinn earned three All-Big 12 honors and made a trip to the NCAA Championships... was the Huskers' top 800-meter runner both indoors and outdoors, running times of 1:52.06 and 1:49.53, respectively... cleared 1:50.17 during the preliminaries of the Big 12 Indoor Championships on Iowa State's 300-meter oversized track... finished fourth in the 800-meter indoor final, earning All-Big 12 honors... finished fifth at the Big 12 Outdoor Championships in the 800 meters with a time of 1:49.70 and ran a leg of the fifth-place 4x400-meter relay to earn two more All-Big 12 honors... capped the year by running a leg of the 4x400-meter relay at the NCAA West Preliminary Round that placed ninth and qualified for the NCAA Outdoor Championships in Eugene, Ore., where he was an alternate on the relay.

### Before Nebraska (Otsego HS)

Brinn had a solid prep career at Otsego High School in Otsego, Mich., under Head Coach Matt Grile... captured back-to-back Michigan LP Division 2 championships as a junior and senior... set the meet record as a junior with a time of 1:51.76 and then defended his title with a time of 1:55.49 as a senior... led Michigan to a win over Ohio and Indiana at the 2009 Midwest Meet of Champions with a meet-record and all-time Michigan prep best of 1:49.27... recorded the top prep time in Michigan as a junior and senior, ranking No. 4 nationally as a senior and No. 22 as a junior... finished third at the 2009 Nike Indoor Nationals, running 1:53.62... finished sixth at the 2009 USA Junior Nationals in Eugene, Ore., with a time of 1:53.25... chose Nebraska over Tennessee, Michigan and Indiana.

### Personal

Parents are Chauncy and Janis Brinn... born Nov. 2, 1990... major is art.

# Bobby Carter

## Sophomore | Jumps

## Lee's Summit, Mo. (West)

All-American

Two-Time All-Big 12

### Personal Bests

**Indoor**

LJ: 25-8 1/4 (7.83)
TJ: 47-3 3/4 (14.42)

**Outdoor**

LJ: 24-11 3/4 (7.61)A
25-0 1/2 (7.63)wA
TJ: 49-2 1/4 (14.99)A

### Honors

**Indoor All-American**

2010: Long Jump, 24-8 1/2 (12th/9th American)

**Indoor All-Big 12**

2010: Long Jump, 25-3 1/4 (4th)

**Outdoor All-Big 12**

2010: Long Jump, 24-2 1/4 (8th)

### 2010 (Freshman)

Bobby Carter had a stellar freshman campaig as he captured All-America honors indoors and earned two All-Big 12 honors in the long jump... made his collegiate debut with a leap of 24-6 1/4 at the Holiday Inn Invitational... provisionally qualified for the NCAA Indoor Championships the following week at the adidas Classic with a mark of 24-7 3/4... broke the 25-foot barrier at the Big 12 Indoor Championships with a jump of 25-3 1/4 to finish fourth... cleared 25-8 1/4 at the ISU Last Chance to punch his ticket to the national meet... finished 12th overall and eighth among American jumpers at the NCAA Indoor Championships with a jump of 24-8 1/2 to earn All-America honors... set an outdoor personal best at his second meet of the season with a leap of 24-11 3/4 at the UTEP Invitational... topped 25 feet outdoors with a wind-aided mark of 25-0 1/2 at the Texas Tech Dual, where he also set a triple jump best of 49-2 1/4... cleared 24-2 1/4 at the Big 12 Outdoor Championships to take eighth.

### Before Nebraska (West HS)

Carter competed at the Missouri state meet all four years and won two state titles at Lee's Summit West under Coach Bob Klausing... competed at the Missouri Class 3 state meet as a freshman, winning the long jump with a leap of 22-10 1/2 to help the Titans finish second in the team race... moved to the largest class, Class 4, for his final three seasons... after finishing 14th in the long jump in 2007 (20-8 1/2), he returned to finish seventh in the long jump (22-7 1/4), eighth in the triple jump (45-4 1/2) and ran the opening leg of the sixth-place 4x100-meter relay as a junior... cleared a then-personal-best 48-3 in the triple jump as a senior to win the state title, helping the Titans tie for second in the team race... chose Nebraska over Texas, Southeast Missouri State, Oklahoma and Baylor.

### Personal

Parents are Bobby Sr. and Cynthia Carter... born July 25, 1990... major is broadcasting.

# Matt Conahan

## Senior/Junior | Distance

## Omaha, Neb. (Millard North)

All-Big 12

### Personal Bests

**Indoor**

800m: 1:52.86
1,000m: 2:27.48
Mile Run: 4:10.75 (4:10.46o)
3,000m: 8:55.73

**Outdoor**

800m: 1:54.96
1,500m: 4:06.95

### Honors

**Indoor All-Big 12**

2008: DMR, 10:09.67 (8th)

### 2009 (Junior/Sophomore)

Matt Conahan opened the indoor season with a personal-best time of 8:55.73 in the 3,000 meters... ran the 800, 1,000 meters and mile the rest of the indoor season... was slowed with injury during the outdoor season... competed in the 1,500 meters twice at the Nebraska Invitational (4:10.10) and Kansas Relays (4:10.79).

### 2009 (Sophomore/Redshirt Freshman)

After a solid start to the indoor season, Conahan was slowed by a hamstring injury and struggled with a virus for most of the outdoor season... posted two runner-up finishes in the 1,000 meters during the indoor season at the Holiday Inn Invitational and the Frank Sevigne Husker Invitational... highlighted the outdoor season with a season-best time of 1:54.96 at the Nebraska Invitational.

### 2008 (Freshman)

Conahan posted an indoor personal best of 2:27.48 in the 1,000 meters at the Frank Sevigne Husker Invitational... ran the mile in 4:10.75 at the Conference Challenge... followed with a time of 4:10.46 on a 300-meter oversized track at the Iowa State Classic... led off the eighth-place DMR at the Big 12 Indoor Championships (10:09.67)... missed the majority of the outdoor season with mononucleosis and was granted a medical hardship.

### Before Nebraska (Millard North HS)

Conahan won two Nebraska Class A and All-Class gold medals on the track under Coach Mike Neeman... won the 800 meters (1:53.81) at the 2006 state meet and anchored the winning 4x800-meter relay (7:58.23) at the 2007 meet... repeated his state 800 title in 2007 and anchored the runner-up 4x400-meter relay... ran on the winning 4x400-meter relay and the third-place 4x800-meter relay at the 2006 meet... was the 2005 Nebraska Class A state cross country champion.

### Personal

Parents are Tim and Jenny Conahan... born March 1, 1989... major is criminology and criminal justice.

# Adam Dailey

## Senior | Hurdles

## Wahoo, Neb. (Bishop Neumann)

Big 12 Champion

Three-Time NCAA Qualifier

10-Time All-Big 12

### Personal Bests

| Indoor | Outdoor |
|---|---|
| 400m: 48.20 | 400m: 47.73 |
| 600y: 1:10.38 (1:10.15o) | 400h: 50.33 |
| 800m: 1:54.41 (1:53.52o) | |

### Academics

First-Team ESPN The Magazine All-District (2010)

USTFCCCA All-Academic Team (2008, 2009, 2010)

First-Team Academic All-Big 12 (2009, 2010)

Big 12 Commissioner's Honor Roll

Spring: (2008, 2009, 2010)

Fall: (2007, 2008, 2009)

### Honors

**Big 12 Champion**

2009: 400-Meter Hurdles

**Indoor All-Big 12**

2010: 600y, 1:10.48 (8th)
4x400m, 3:12.14 (6th)

2009: 600y, 1:11.09 (8th)
4x400m, 3:10.22 (6th)

2008: 600y, 1:10.38 (5th)

**Outdoor All-Big 12**

2010: 400h, 50.44 (4th)
4x400m, 3:08.36 (5th)

2009: 400h, 50.96 (1st)
4x400m, 3:10.34 (5th)

2008: 400h, 50.38 (4th)

### 2010 (Junior)

Adam Dailey earned four All-Big 12 honors in 2010 and made a trip the NCAA Outdoor Championships for the third straight year... ran the 600 yards at four meets during the indoor season... posted an oversized best time of 1:10.15 during the prelims at the Big 12 Indoor Championships... ran 1:10.48 in the finals to place eighth... was also a member of the Huskers' sixth-place 4x400-meter relay at the conference indoor meet... moved to the 400 hurdles during the outdoor season... ran below 52 seconds at six of his seven meets, including two sub-51 second times... took fourth at the Big 12 Outdoor Championships with a time of 50.44 to earn his third career top-four finish in the event at the conference meet and ran a leg of the Huskers' fifth-place 4x400-meter relay... ran a leg of the Huskers' 4x400-meter relay at the NCAA West Regional that finished ninth to qualify for the NCAA Outdoor Championships... team finished 24th at nationals.

### 2009 (Sophomore)

Dailey won his first conference title with a win in the 400-meter hurdles at the Big 12 Outdoor Championships... focused on the 600-yard run during the indoor season... earned two All-Big 12 honors at the conference meet with an eighth-place finish in the 600 yards and as a member of the sixth-place 4x400-meter relay... finished second in the 400-meter hurdles to open the outdoor season at the Jim Click Shootout... finished first the following week at the Nebraska Invitational, before taking third at the Penn Relays with a time of 50.91... became the first Husker male since Mark Harrison in 2006 to win the 400-meter hurdles at the conference meet, running a time of 50.96 to lead a 1-2 Husker finish in the event as teammate Lehann Fourie finished second with a time of 51.22... automatically qualified for the NCAA Championships with a third-place finish at the NCAA Midwest Regional... advanced past the preliminaries at the national meet with a time of 50.71... was unable to move past the next round, finishing 14th overall with a time of 51.01 in the semifinals.

### 2008 (Freshman)

Dailey exploded onto the scene in his first year at Nebraska with a trip to the NCAA Outdoor Championships... posted the No. 20 time on the under-20 world list in 2008 and became only the third athlete in Husker history to run 50.33 or less outdoors in the 400-meter hurdles... excelled in the 600-yard run during the indoor season, finishing in the top five at all three of his meets... scored at the Big 12 Indoor Championships in the 600 yards with a personal best of 1:10.38... finished second in the 400-meter hurdles at the Jim Click Shootout (51.40) to kick off the outdoor season... earned back-to-back victories at the Ward Haylett Invitational (51.65) and the Nebraska Invitational (52.00)... finished fourth at the Big 12 Outdoor Championships with a time of 50.38... automatically qualified for a trip to the NCAA Outdoor Championships following a personal-best time of 50.33 at the NCAA Midwest Regional to finish fourth... advanced past the preliminaries at the outdoor championships with a time of 50.90, but was unable to move past the semifinals (51.21).

### Before Nebraska (Bishop Neumann HS)

Dailey claimed three 2007 Class B event titles, including the All-Class gold medal in the 300-meter hurdles with a time of 38.17 under Coach Tim Turman... won Class B crowns in the 110-meter hurdles (14.65) and 400-meter dash (49.74), and ran on the Cavaliers' bronze-medal 4x400-meter relay... as a junior, medaled in the same four events with a second in the 400, third in the 300 hurdles, fourth in the 4x400 relay and fifth in the 110 hurdles... scored a fifth-place finish in the 400 as a sophomore... set prep bests in the 400 (49.4) and the 110-meter hurdles (14.4) at the 2007 B-1 District meet.

### Personal

Parents are Pat and Linda Dailey... born March 19, 1989... major is architectural studies.

# Dani Dapo

## Junior/Sophomore | Middle Distance

## Omaha, Neb. (Westside)

### Personal Bests

| Indoor | Outdoor |
|---|---|
| 800m: 1:55.60 (1:53.94o) | 800m: 1:55.62 |
| 1,000m: 2:28.19 | 1,500m: 4:05.86 |

### 2010 (Sophmore/Redshirt Freshman)

Dani Dapo (pronounced Johnny JAP-o) posted a personal best of 2:28.19 in the 1,000 meters at the Frank Sevigne Husker Invitational and an oversized best of 1:53.94 in the 800 meters at the Bill Bergan Invitational... focused on the 800 meters during the outdoor season... posted the fourth-best time by a Husker outdoors in 2010 with a personal best of 1:53.65 at the Jim Click Shootout.

### 2009 (Freshman)

Dapo competed for the Huskers indoors, before redshirting outdoors... started in the indoor season at the Holiday Inn Invitational with a personal-best time of 1:55.60 in the 800 meters... competed only one time unattached during the outdoor season... ran a then-outdoor best of 1:55.62 at the Nebraska Invitational, finishing seventh.

### Before Nebraska (Omaha Westside HS)

Dapo made trips to the Nebraska Class A state meet in all four years under Coach Rick McKever... contributed to a sixth-place finish in the 4x800-meter relay as a sophomore... finished sixth in the 800 (1:58.91), seventh in the 4x400 (3:27.41) and second in the 4x800 (8:05.08) as a junior... placed second in the 800 (1:55.91) and anchored the sixth-place 4x800-meter relay team (8:08.13) as a senior... was a four-time participant at the state cross country meet, with 20th being his best finish as a senior... chose Nebraska over Kansas.

### Personal

Parents are Amir and Emma Dapo... born Feb. 23, 1990... major is nutrition and health science.

# Brad Doering

## Junior (Distance)

## Yuba City, Calif. (Yuba City)

### Personal Bests

| Indoor | Outdoor |
|---|---|
| 1,000m: 2:26.31 | 800m: 1:56.45 |
| Mile Run: 4:13.64 | 1,500m: 3:55.76 |
| 3,000m: 8:30.37 | 3,000SC: 9:34.63 |

### Academics

Big 12 Commissioner's Honor Roll

Spring: (2009, 2010)

Fall: (2008, 2009)

### 2010 (Sophomore)

Brad Doering was bothered by injury all year and was only able to compete once during the indoor season... ran an 8:38.87 in the 3,000 meters at the Holiday Inn Invitational.

### 2009 (Redshirt Freshman/Sophomore)

Doering competed for the Huskers indoors before redshirting the outdoor season... finished 14th at the Tyson Invitational in the mile with a personal best of 4:13.64... took top honors at the Nebraska Tune-Up with a personal best of 2:26.31... rounded out the year at his first Big 12 Indoor Championships, finishing 17th in the 1,000 meters (2:36.15) and 36th in the 3,000 meters with a personal best of 8:30.37.

### 2008 (Freshman)

Doering redshirted the indoor season before competing outdoors... set a then-personal best in the 1,000 meters at the NWU Invitational with a time of 2:33.15 as an unattached athlete... took first in the 800 meters (1:58.39) at the Cornhusker Last Chance... made his Husker debut during the outdoor season at the Stanford Invitational, posting personal-best times in the 800 meters (1:56.45) and 1,500 meters (3:55.76).

### Before Nebraska (Yuba City HS)

Doering qualified for the California state meet as a sophomore in the 3,200 meters and as a junior in the 1,600 meters under Coach Mike Buzbee... as a senior, was knocked down during the San Joaquin Section Masters Finals and did not advance after an outstanding regular

season... ran his personal best of 4:18.19 in the 1,600 at the 2006 San Joaquin Section Masters meet.

### Personal
Parents are Mark and Sheri Doering... born Dec. 1, 1988... major is social science education.

## Aaron Engel
### Sophomore | Sprints
### Centennial, Colo. (Smoky Hill)

### Personal Bests
**Indoor**
400m: 50.10
600y: 1:14.23

**Outdoor**
200m: 21.80
400m: 48.97

### 2010 (Redshirt Freshman)
Aaron Engel competed in his first meet as a Husker at the Holiday Inn Invitational, running a 50.66 in the 400 meters... ran a season-best 50.23 at the Nebraska Tune-Up... ran the 400 meters twice outdoors at the Nebraska Invitational (50.30) and Nebraska Open (49.50).

### 2009 (Freshman)
Engel redshirted both the indoor and outdoor seasons in his first year at Nebraska... competed three times as an unattached athlete during the indoor season... ran a personal-best time of 50.10 in the 400 meters at the Nebraska Tune-Up... competed once during the outdoor season at the Nebraska Invitational in the 400 with a time of 50.19.

### Before Nebraska (Smoky Hill HS)
Engel came to Nebraska as a five-time Colorado Class 5A state qualifier under Coach Mark Cooper at Smoky Hill HS... ran the 4x100 (second), 4x200 (fourth), 4x400 (fifth) and 200 meters (ninth) in 2006... did not compete as a junior or senior due to a hamstring injury... competed at the 2006 USATF National Junior Olympics in El Paso, Texas, finishing fifth in the 200 meters (22.50A) and fourth in the 400 meters (50.04A) while competing for the M'Za Greyhounds club team under Coach Tiyo Smith.

### Personal
Parents are Jay and JoAnn Engel... born Aug. 1, 1989... major is electrical engineering.

## Travis Englund
### Redshirt Freshman | Jumps
### Grand Island, Neb. (Northwest)
All-Big 12

### Personal Bests
**Indoor**
HJ: 6-9 1/2 (2.07)

**Outdoor**
HJ: 6-6 3/4 (2.00)

### Academics
Big 12 Commissioner's Honor Roll
Fall: (2009, 2010)

### 2010 (Freshman)
Travis Englund competed as an unattached athlete in his first year at Nebraska... posted a top jump of 6-9 1/2 during the indoor season at the NWU Invitational... set an outdoor personal best of 6-6 3/4 at the Nebraska Open.

### Before Nebraska (Northwest HS)
Englund jumped for Grand Island Northwest High School under Coach David Gee... finished seventh in the long jump and second in the high jump at the 2008 state meet with a personal-best leap of 6-6, which was also the second-best jump throughout all classes... returned as a senior to place fifth in both the long jump (20-6 1/2) and triple jump (44-5 1/4), sixth in the high jump (6-4) and ran the second leg of the Vikings' 4x400-meter relay that won the state title (3:24.67)... chose Nebraska over Drake and Iowa State.

### Personal
Parents are Terry and Carla Englund... born Oct. 20, 1990... major is biological systems engineering.

## Dale Ervin
### Sophomore | Sprints
### Omaha, Neb. (Burke)
All-Big 12

### Personal Bests
**Indoor**
200m: 21.69 (21.58o)

**Outdoor**
100m: 10.5
200m: 21.05

### Academics
USTFCCCA All-Academic Team (2009)
Big 12 Commissioner's Honor Roll
Spring: (2009, 2010)
Fall: (2008, 2009)

### Honors
**Outdoor All-Big 12**
2009: 200m, 21.32 (5th)

### 2010 (Sophomore)
Dale Ervin redshirted the entire 2010 season due to a foot injury.

### 2009 (Freshman)
Ervin ran 21.73 in the 200-meter preliminaries of the Frank Sevigne Husker Invitational and then ran a personal best of 21.69 in the finals... posted an oversized-best time of 21.58 at the ISU Classic on the Lied Center's 300-meter oval... ran a personal best of 21.05 in the preliminaries of the Big 12 Outdoor Championships... placed fifth in the finals with a time of 21.32 to earn his first career All-Big 12 honor... capped the year at the NCAA Midwest Regionals, finishing 18th with a time of 21.11.

### Before Nebraska (Omaha Burke HS)
Ervin came to Nebraska after a solid career at Omaha Burke High School under Coach Mike Mingo... qualified in Class A for the 100-meter dash and was on the fourth-place 4x100-meter relay at the 2006 state meet... returned to the state meet in 2007 to finish third in the 100 meters... finished first at the 2007 USATF Nebraska Junior Olympics young men's 100 meters with personal-best time of 10.5... missed the 2008 season due to injury... chose Nebraska over Minnesota, Iowa State and Drake.

### Personal
Parents are Greg Ervin and Jan Bowder... born Dec. 6, 1989... major is finance.

## Peter Falcon
### Junior | Distance
### Bellevue, Neb. (West)

### Personal Bests
**Indoor**
3,000m: 8:44.38
5,000m: 15:19.41
15:07.41o

**Outdoor**
5,000m: 14:57.64
10,000m: 32:23.93

### Academics
Second-Team Academic All-Big 12 (2009, 2010)
Big 12 Commissioner's Honor Roll
Spring: (2008, 2009)
Fall: (2007, 2008)

### 2010 (Sophomore)
Peter Falcon ran in six meets during the indoor season, but missed the outdoor season due to leg injury... posted a personal-best time of 8:44.38 in the 3,000 meters at the Frank Sevigne Husker Invitational... ran an oversized best of 15:07.41 in the 5,000 meters at the ISU Classic.

### 2009 (Sophomore/Redshirt Freshman)
Falcon was only able to compete once during the indoor season before he was lost to injury, but received a medical hardship... set personal bests in the 1,500, 5,000 and 10,000 meters during the outdoor season... cleared 32:23.93 at the Drake Relays in the 10,000... ran 4:01.30 in the 1,500 at the Nebraska Quad... continued his progress one week later at the Concordia Twilight with a time of 14:57.64 in the 5,000.

### 2008 (Freshman)
Falcon competed in five meets during the indoor season, opening his career at the Holiday Inn Invitational in the 5,000 meters (15:29.24)... ran a personal-best time of 8:50.51 in the 3,000 meters at the Conference Challenge... redshirted the outdoor season due to knee pain... finished runner-up in the young men's 5,000-meter at the USATF Junior Olympics with a then-personal-best time of 15:17.49.

### Before Nebraska (Bellevue West HS)
Falcon had personal-best performances at the 2007 Nebraska state track meet to finish fourth in both the 1,600 (4:26.07) and 3,200 (9:42.86) for Coach Craig Christians... also ran the anchor leg on the fifth-place 4x800-meter relay team.... finished fifth at the 2006 meet in the 3,200 and seventh in the 1,600... finished 10th in the young men's 5,000 meters (16:00.55) at the 2006 USATF Junior Olympic Championships in Walnut, Calif.

### Personal
Parents are Manuel and Maggie Falcon... born Sept. 13, 1989... major is psychology.

## Luke Franssen

### Junior | Pole Vault
### Lincoln, Neb. (Lincoln High)
All-Big 12

### Personal Bests
**Indoor**
PV: 16-6 3/4 (5.05)

**Outdoor**
PV: 16-6 3/4 (5.05)

### Honors
**Indoor All-Big 12**
2010: Pole Vault, 16-5 1/2 (7th)

### Academics
USTFCCCA All-Academic Team
(2009)
First-Team Academic All-Big 12
(2009, 2010)
Big 12 Commissioner's Honor Roll
Spring: (2008, 2009, 2010)
Fall: (2007, 2008, 2009)

### 2010 (Sophomore)
Luke Franssen topped his previous indoor best of 16-2 at the Frank Sevigne Husker Invitational with a vault of 16-6 3/4... cleared 16-5 1/2 at the Big 12 Indoor Championships to finish seventh... competed just twice during the outdoor season, including a tie for 14th at the Big 12 Outdoor Championships (15-8 1/2).

### 2009 (Redshirt Freshman)
Franssen matched his then-personal best of 15-7 at the adidas Classic and then improved his personal best at the next three meets... cleared 16-0 3/4 at the Frank Sevigne Husker Invitational, then vaulted 16-1 1/4 at the Tyson Invitational, before ending the indoor season with a jump of 16-2 at the Nebraska Tune-Up... opened the outdoor season at the Arizona State Invitational, where he broke his previous outdoor best of 15-7 by four inches with a vault of 15-11... raised his personal best at the Jim Click Shootout when he matched the regional-qualifying standard of 16-6 3/4... ended the year at the NCAA Midwest Regional with a 19th-place jump of 16-1 1/4.

### 2008 (Freshman)
Franssen redshirted during the indoor and outdoor seasons... competed in three meets unattached during the indoor season, recording a then-personal-best vault of 15-7 at the Holiday Inn Invite... vaulted an outdoor then-personal-best of 15-7 at the Nebraska Invitational.

### Before Nebraska (Lincoln HS)
Franssen finished third in the 2007 Nebraska Class A State Track and Field Championships with a personal-best vault of 15-2 under Coach Chris Johnson... tied for fourth in the pole vault (13-6) as a junior at the state meet... also earned two letters in football and three in wrestling during his high school career.

### Personal
Father is Thomas Franssen... born Dec. 15, 1988... major is mechanical engineering.

## Matt Giesselmann

### Junior | Throws
### Fremont, Neb. (Fremont)
All-Big 12

### Personal Bests
**Indoor**
WT: 58-2 (17.73)

**Outdoor**
HT: 182-0 (55.74)

### Honors
**Indoor All-Big 12**
2009: Weight Throw

### Academics
First-Team Academic All-Big 12
(2010)
Big 12 Commissioner's Honor Roll
Spring: (2008, 2009, 2010)
Fall: (2007, 2009)

### 2010 (Sophomore)
Matt Giesselmann (pronounced GEE-sel-man) bettered his previous best of 58-0 1/4 in the weight throw at the Nebraska Tune-Up with a toss of 58-2... threw at the Big 12 Indoor Championships for the second straight year and finished ninth (57-8 1/4)... shattered his hammer throw best of 172-0 by over 10 feet at the GPAC Last Chance with a mark of 182-10... finished 10th at the conference outdoor meet with a throw of 179-2.

### 2009 (Redshirt Freshman)
Giesselmann earned his first Big 12 medal in 2009 with a seventh-place finish (56-9 1/2) in the weight throw at the Big 12 Indoor Championships... came into the year with a best of 48-4 1/2, which he improved at the first four meets of the indoor season... finished the season with a throw of 58-0 1/4 at the Nebraska Tune-Up... opened the outdoor season by shattering his previous hammer throw best of 149-4 with a toss of 172-0 at the Stanford Invitational.

### 2008 (Freshman)
Giesselman redshirted his first season and competed at five meets during the indoor season... ended the indoor season at the Nebraska Last Chance with a throw of 48-4 1/2... competed in the hammer at both of Nebraska's home meets as an unattached athlete during the outdoor season... threw a season-best 149-4 in the hammer at the Nebraska Open.

### Before Nebraska (Fremont HS)
Giesselmann competed in the shot and discus during his prep career at Fremont High School under coaches Dave Sellon and Jon Appleget... recorded personal bests of 49-0 in the shot and 157-2 in the discus... finished fourth in the 2007 Nebraska Class A 189-pound weight class at the state wrestling tournament.

### Personal
Parents are Ron and Teresa Giesselmann... born Aug. 11, 1988... major is English.

## Brett Gooden

### Junior | Middle Distance
### Imperial, Neb. (Chase County)

### Personal Bests
**Indoor**
800m: 1:54.51
1,000m: 2:31.70

**Outdoor**
800m: 1:54.77

### Academics
Second-Team Academic All-Big 12
(2009)
Big 12 Commissioner's Honor Roll
Spring: (2008, 2009, 2010)
Fall: (2007, 2008)

### 2010 (Sophomore)
Brett Gooden ran in four meets during the indoor season in the 800 and 1,000 meters... recorded a personal best in the 800 at the Frank Sevigne Husker Invitational with a time of 1:54.51... ran only the 800 during the outdoor season at five meets... ran a season best of 1:56.90 at the Kansas Relays.

### 2009 (Redshirt Freshman)
Gooden competed five times for the Huskers indoors and three times outdoors... focused on the 1,000 meters during the indoor season... posted a personal-best time of 2:31.70 at the Nebraska Tune-Up to finish eighth... ran the 800 meters outdoors... improved his time at every meet, starting with a 1:55.88 at the Nebraska Invitational... clocked a 1:55.36 at the Nebraska Quad and then concluded the year with a time of 1:54.77 at the Concordia Twilight.

### 2008 (Freshman)
Gooden redshirted during the indoor and outdoor seasons in his first year at Nebraska to adjust to running the 800 meters at the collegiate level... competed unattached in the 800 twice during the indoor season, posting a then-personal-best time of 1:57.04 at the NWU Invitational... competed once during the outdoor season at the Nebraska Open with a time of 1:59.70.

### Before Nebraska (Chase County HS)
Gooden joined the Husker middle distance runners after a solid prep career at Chase County High School in Imperial, Neb., under Coach Carl Zuege... at the 2007 Nebraska Class B State Track and Field Championships, finished second in the 800-meter run (1:57.68), led off the silver medal 4x400-meter relay and anchored the 4x800-meter relay to a sixth-place finish... ran the same three events at the 2006 state meet and set a personal best in the 800 (1:57.43), while running the lead-off legs of the 4x400 and 4x800 relays, which finished second and fourth, respectively.

### Personal
Parents are Roy Gooden and Jill Norman... born June 15, 1988... major is political science.

# Nicholas Gordon

## Senior | Jumps

## Kingston, Jamaica (Calabar)

NCAA Champion

Three-Time All-American

Two-Time Big 12 Champion

## Personal Bests

**Indoor**
LJ: 26-4 1/4 (8.03)
TJ: 50-10 3/4 (15.51)

**Outdoor**
LJ: 26-7 1/4 (8.11)
TJ: 52-1 1/4 (15.88)A

## Academics

First-Team CoSIDA Academic All-American (2010)
First-Team ESPN the Magazine Academic All-District (2010)
USTFCCCA All-Academic Team (2008, 2009, 2010)
First-Team Academic All-Big 12 (2009, 2010)
Big 12 Commissioner's Honor Roll
Spring: (2008, 2009)
Fall: (2007, 2008, 2009)

## National Honors

2009 IAAF World Championships Qualifier (Long Jump)

## Honors

**NCAA Champion**
2009: Indoor Long Jump, 26-4 1/4

**Indoor All-American**
2009: Long Jump, 26-4 1/4 (1st)

**Outdoor All-American**
2010: Long Jump, 24-11 1/4 (8th)
2009: Long Jump, 26-7 1/4 (3rd)

**Big 12 Champion**
2009: Outdoor Long Jump
2009: Indoor Long Jump

**Indoor All-Big 12**
2010: Long Jump, 25-10 (2nd)
2009: Long Jump, 26-1 1/2 (1st)
2008: Long Jump, 24-9 (3rd)

**Outdoor All-Big 12**
2010: Long Jump, 25-7 1/2 (2nd)
Triple Jump, 50-8 3/4 (7th)
2009: Long Jump, 25-11 1/2 (1st)
2008: Long Jump, 25-6 (2nd)
Triple Jump, 51-1 3/4 (6th)

### 2010 (Junior)

Nicholas Gordon added a pair of runner-up finishes at the Big 12 Championships in 2010 and produced personal bests in the triple jump both indoors and outdoors... posted his first provisional-qualifying jump of the indoor season in the long jump at the Bill Bergan Invitational with a leap of 25-0 3/4... cleared a personal best in the triple jump the next week with a jump of 50-10 3/4... cleared 25-9 1/4 in the long jump at the Tyson Invitational to automatically qualify for the national meet... took runner-up honors at the conference indoor meet with a jump of 25-10... struggled at the NCAA Indoor Championships and placed 14th... bettered his previous outdoor triple jump best of 51-1 3/4 at the Texas Tech Dual with a leap of 52-1 1/4... took second in the long jump and seventh in the triple jump at the Big 12 Outdoor Championships to help the men win the team title... saved his best jumping of the season for the NCAA West Regional, where he cleared 26-0 in the long jump to finish fourth and automatically qualify for the national meet... finished eighth at the NCAA Outdoor Championships (24-11 1/4) to earn All-America honors for the second straight season... excelled in the classroom and was honored as a first-team CoSIDA Academic All-American.

### 2009 (Sophomore)

Gordon became one of the top long jumpers in Husker history in 2009 as he won the NCAA indoor title as well as the Big 12 indoor and outdoor titles... jumped in five meets during the indoor season and posted wins at four... earned back-to-back wins to open the year at the Conference Challenge (24-5 3/4) and Frank Sevigne Husker Invitational (24-10)... provisionally qualified for the NCAA Indoor Championships with a then-personal-best jump of 25-8 at the Tyson Invitational to finish third... automatically qualified for the national meet at the Big 12 Indoor Championships when he broke former Husker Chris Wright's meet record of 26-0 with a winning jump of 26-1 1/2... jumped no less than 25 feet on every jump, with his worst jump of 25-0 1/2 good enough for eighth place... cemented the Husker long jumpers as the most dominant program in the Big 12 era, as it was the men's seventh indoor title in the conference's 13-year history... dramatically won the indoor national title with a personal-best jump of 26-4 1/2... entered the final round trailing Jeremy Hicks of LSU and won the meet on the final jump of the competition... joined NU school-record holder and 2006 indoor/outdoor champion Arturs Abolins in winning the national title on the final jump of the 2006 meet as the only NU men to win the indoor national title in the long jump... continued to jump well during the outdoor season... finished second in three consecutive meets to start the year, including the Nebraska Invitational, John McDonnell Invitational and Penn Relays... tied his personal best at the Big 12 Outdoor Championships with a winning leap of 25-11 1/2... joined the previously mentioned Wright (1998) as the only Husker men in the Big 12 era to sweep the conference long jump titles... finished second at the NCAA Midwest Regional with a then-personal-best jump of 26-0 1/4... cleared 26-2 3/4 at the NCAA Outdoor Championships to take third and become just the fourth men's long jumper in school history to earn All-America honors indoors and outdoors in the same season... earned a spot on the Jamaican IAAF World Championships team with a third-place and personal-best jump of 26-7 1/4 at the JAAA Supreme Ventures National Trials... finished 20th out of 42 jumpers at the World Championships in Berlin, Germany, with a jump of 26-0.

### 2008 (Freshman)

Gordon improved throughout his first season at Nebraska, qualifying for the NCAA Outdoor Championships and competing at the Jamaican Olympic Trials... posted his first collegiate victory at the Conference Challenge in the triple jump with a then-indoor personal-best leap of 49-11 1/4... won the long jump at the Frank Sevigne Husker Invitational (24-10), Tyson Invitational (24-9 3/4) and Nebraska Last Chance (24-7)... finished third in the long jump with a mark of 24-9 at the Big 12 Indoor Championships... ended the indoor season at the Iowa State Last Chance with a then-personal-best jump of 25-2 1/2 to finish second, tying for the No. 21 jump in Division I in 2008 while ranking 10th all-time at Nebraska indoors... finished in the top three at eight of nine meets during the outdoor season in the long jump... posted wins at the Kansas Relays (24-10w), Nebraska Open (24-10), Nebraska Invitational (24-5 1/2) and NCAA Midwest Regional (25-11 1/2)... set the regional record with the fourth-best jump all-time at Nebraska outdoors (25-11 1/2)... finished runner-up at the Big 12 Outdoor Championships with a jump of 25-6, just one quarter-inch short of champion Julian Reed of Texas A&M (25-6 1/4)... finished 13th at the NCAA Outdoor Championships with a jump of 24-5... went on to compete at the Jamaican Olympic Trials, finishing fourth with a leap of 25-1 1/4.

### Before Nebraska (Calabar HS)

Gordon graduated from Calabar High School in Kingston, Jamaica, where he was coached by Michael Clarke and Nicholas Neutville... won the gold medal in the 2007 Jamaica Championships in the long jump (24-8 1/2)... was the winner of the 2007 Jamaica High School Boys Class 1 long jump in a prep-best 24-9 3/4... also earned the silver medal in the Boys Class 1 triple jump (49-9 1/4)... leaped 23-10 3/4 to finish second in the 2007 Carifta Games and posted his prep best in the triple jump with a leap of 49-11 in Kingston... took third with a jump of 23-11 1/2w at the 2006 CAC Junior Championships... won the 2004 Jamaican High School Boys championships... chose Nebraska over Florida State and Arkansas.

### Personal

Parents are Thomas and Delories Johnson... born Sept. 17, 1988... major is political science.

# Brett Grieb

## Sophomore | Distance
## York, Neb. (York)

### Personal Bests

**Indoor**
Mile, 4:26.84
3,000m, 9:21.55

**Outdoor**
800m, 2:02.74
1,500m, 4:08.17

### Academics

Big 12 Commissioner's Honor Roll
Spring: (2010)
Fall: (2009)

### 2010 (Freshman)

After redshirting the 2009 cross country season, Brett Grieb competed indoor and outdoors for the Huskers... ran the mile at three indoor meets, posting a personal best of 4:26.84, and ran the 3,000 meters once... cleared outdoor personal bests of 2:04.74 in the 800 meters and 4:08.17 in the 1,500 meters.

### Before Nebraska (York HS)

Grieb made trips to the Nebraska Class B state cross country meet all four years at York High School... competed in the 1,600-meter run at the state meet during his sophomore, junior and senior seasons... posted his top finish in 2009 when he placed third (4:28.00).

### Personal

Parents are Chris and Sheila Grieb... born Nov. 6, 1990... major is biological sciences.

# Todd Gulizia

## Senior/Junior | Distance
## Omaha, Neb. (Millard South)

### Personal Bests

**Indoor**
3,000m: 8:25.31
5,000m: 14:49.71
14:38.94o

**Outdoor**
3,000m: 8:30.80
5,000m: 14:47.14
10,000m: 31:39.24

### Academics

First-Team Academic All-Big 12 (2009, 2010)
Big 12 Commissioner's Honor Roll
Spring: (2008, 2009, 2010)
Fall: (2007, 2008, 2009)

### 2010 (Junior/Sophomore)

Todd Gulizia (pronounced GUH-lizt-EE-uh) set three personal bests during the indoor season... started by breaking his previous best of 15:00.51 in the 5K at the adidas Classic with a time of 14:49.71... improved his 3K time two weeks later with an 8:25.31 at the Frank Sevigne Husker Invitational... bettered his mile time by over a second at the Nebraska Tune-Up with a time of 4:16.31... set two more personal bests during the outdoor season... trimmed his 5K time to 14:47.14 at the Kanas Relays... cut nearly five seconds off his 10K time the next week at the Drake Relays with a time of 31:39.24.

### 2009 (Sophomore/Redshirt Freshman)

Gulizia opened the year at the Holiday Inn Invitational, running a time of 8:55.26 in the 3,000 meters... cut his time down to 8:31.88 by the end of the season to finish first at the Nebraska Tune-Up... posted a season-best time of 15:07.99 in the 5,000 meters at the Tyson Invitational... set a personal best of 8:30.80 in the outdoor 3,000 meters at the Jim Click Shootout... posted a time of 3:57.49 in the 1,500 meters one week later at the Nebraska Invitational... shaved more than two seconds off his previous best of 14:52.84 in the 5,000 meters at the John McDonnell Invitational with a time of 14:50.04... improved his 10,000-meter best of 32:18.90 at the Drake Relays with a time of 31:44.35.

### 2008 (Freshman)

Gulizia ran a then-personal-best time of 8:25.68 in the indoor 3,000 meters at the Conference Challenge... posted a then-personal-best time of 15:00.51 in the 5,000 meters at the Frank Sevigne Husker Invitational... competed once outdoors at the Stanford Invitational in the 10,000 meters (32:18.90)... missed the rest of the outdoor season with mononucleosis and was granted a medical hardship.

### Before Nebraska (Millard South HS)

The 2007 Nebraska Gatorade Track and Field Athlete of the Year, Gulizia swept the All-Class gold medals by winning the Class A titles in both the 1,600 (4:18.84) and 3,200 (9:16.36) under coaches Scot Rainbolt and Dustin Llewellyn... saved his best performance for his final high school race at the Nike Outdoor Nationals in Greensboro, N.C., where he ran a time of 9:07.90 in the two mile (the second-best performance in Nebraska prep history)... placed fourth in the Class A 1,600 and took silver in the 3,200 in 2006... earned Nebraska Class A and All-Class gold medals at the 2006 state cross country championships... chose Nebraska over Oklahoma and Kansas.

### Personal

Parents are AJ and Jolene Gulizia... born Aug. 10, 1988... majors are international business and Spanish.

# Sam Haase

## Senior | Jumps
## Norfolk, Neb.
## (Catholic/Wayne State College)

Two-Time All-Big 12

### Personal Bests

**Indoor**
HJ: 7-0 1/4 (2.14)

**Outdoor**
HJ: 6-11 (2.11)

### Honors

**Indoor All-Big 12**
2009: High Jump, 6-8 3/4 (t-7th)

**Outdoor All-Big 12**
2010: High Jump, 6-6 3/4 (7th)

### Academics

Big 12 Commissioner's Honor Roll
Spring: (2008, 2010)
Fall: (2007)

### 2010 (Junior)

Sam Haase (pronounced HAH-zee) posted marks at two indoor meets, including a season best of 6-7 at the ISU Classic... bounced back to jump at six meets during the outdoor season... cleared 6-6 3/4 at the Big 12 Outdoor Championships to finish seventh and earn his second career All-Big 12 honor... finished the year with a leap of 6-9 at the NCAA West Regional.

### 2009 (Sophomore)

Haase opened the 2009 indoor season with a leap of 6-10 1/4 in the high jump at the Holiday Inn Invitational... exploded at the Nebraska Tune-Up with a personal best and NCAA provisional qualifying jump of 7-0 1/4... earned his first All-Big 12 honor at the Big 12 Indoor Championships by tying for seventh with a leap of 6-8 3/4... cleared 6-6 3/4 at the first four meets of the outdoor season and then 6-9 at the Concordia Twilight... matched the regional-qualifying standard of 6-10 3/4 at the Ward Haylett Invitational... tied for 11th at the Big 12 Championships with a jump of 6-8 3/4.

### 2008 (Sophomore/Redshirt Freshman)

Haase competed in the high jump four times during the indoor season as an unattached athlete... finished third at the Prairie Wolf Invitational with a then-personal-best jump of 6-8 3/4, breaking his previous best by one-half inch... jumped as a Husker for the first time at the Jim Click Shootout, finishing seventh with a leap of 6-6 3/4... matched his season-best of 6-6 3/4 at the Nebraska Open and the Ward Haylett Invitational.

### Before Nebraska (Norfolk Catholic HS/Wayne State College)

Haase transferred to Nebraska from Wayne State College, where he competed during the indoor season and redshirted outdoors in 2007... set the Wayne State indoor record while winning the 2007 Northern Sun Conference high jump (6-8 1/4)... attended Norfolk Catholic High School his senior year where he was coached by Tim Kassmeier... finished second to Husker teammate Paul Hamilton on misses at the 2006 Nebraska Class B state meet (6-11)... competed for Lutheran High School Northeast his freshman through junior years in the Class C state meet and finished third as a junior and fifth as a freshman in the high jump.

### Personal

Parents are Keith and Sue Haase... born Oct. 19, 1987... major is advertising.

# Paul Hamilton

## Senior | Jumps

## Sidney, Neb. (Sidney)

**Two-Time All-American**

**Three-Time Big 12 Champion**

**2010 NACAC U23 High Jump Champion**

### Personal Bests

| Indoor | Outdoor |
|---|---|
| HJ: 7-5 (2.26) | HJ: 7-3 3/4 (2.23) |

### Academics

**Big 12 Commissioner's Honor Roll**
Fall: (2008, 2009)

### National Honors

**2010 NACAC U23 Championships**
High Jump (1st)

### Honors

**Indoor All-American**
2010: High Jump, 7-4 1/2 (3rd)

**Outdoor All-American**
2010: High Jump, 7-3 3-4 (3rd)

**Big 12 Champion**
2010: Outdoor High Jump
2010: Indoor High Jump
2009: Outdoor High Jump

**Indoor All-Big 12**
2010: High Jump, 7-5 (1st)
2009: High Jump, 6-10 3/4 (6th)
2008: High Jump, 6-11 3/4 (4th)

**Outdoor All-Big 12**
2010: High Jump, 7-1 3/4 (1st)
2009: High Jump, 7-2 1/2 (1st)
2008: High Jump, 7-3 (3rd)

### 2010 (Junior)

Paul Hamilton earned his first two All-America honors in 2010 and swept the Big 12 high jump titles... cleared seven feet or higher at six of his eight meets... opened the indoor season with a provisional-qualifying leap of 7-0 1/4 at the Holiday Inn Invitational... improved his national standing by two inches with a jump of 7-3 1/4 at the Frank Sevigne Husker Invitational... won his first career indoor Big 12 title with a personal-best leap of 7-5, which also automatically qualified him for the national meet... cleared 7-4 1/2 at the NCAA Indoor Championships to place third... jumped no less than 7-0 1/4 at all eight of his outdoor meets... opened with a mark of 7-2 1/2 at the Jim Click Shootout... won his second straight Big 12 outdoor title in Columbia, Mo., with a jump of 7-1 3/4... advanced to the NCAA Outdoor Championships after jumping 7-1 at the NCAA West Regional... cleared 7-3 3/4 at the national meet to take third place and earn All-America honors... competed at the USA Championships in Des Moines, Iowa, and placed fourth with a jump of 7-3 3/4... went on to compete for Team USA at the NACAC Under-23 Championships where he cleared 7-3 3/4 to win the high jump over Ole Miss' Ricky Robertson, who was also a member of Team USA.

### 2009 (Sophomore)

Hamilton topped the NCAA provisional-qualifying standard 7-0 1/4 at the first meet of the indoor season with a jump of 7-1 1/2... posted back-to-back wins at the Conference Challenge and adidas Classic with clearances of 6-10 1/4 and 7-0 1/4, respectively... set a then-personal best at the Frank Sevigne Invitational with a leap of 7-2 1/2... took the bar up even higher the following week at the Tyson Invitational with an NCAA automatic-qualifying jump of 7-4 1/4... tied for sixth at the Big 12 Indoor Championships with a jump of 6-10 3/4... suffered a foot injury at the conference meet and was unable to clear the opening height at the NCAA Indoor Championships... started the outdoor season with a jump of 6-10 3/4 at the Jim Click Shootout... cleared at least 7-0 1/2 at four consecutive meets, including the Triton Invitational (7-0 1/2), Nebraska Quad (7-0 1/2), Concordia Twilight (7-2 1/2) and Big 12 Outdoor Championships (7-2 1/2)... became the second straight Husker to earn the outdoor conference title in Lubbock, Texas, after Dusty Jonas won his first Big 12 a year earlier in Boulder, Colo... earned an automatic bid to the NCAA Outdoor Championships with a fourth-place jump of 6-11 3/4 at the NCAA Midwest Regional... missed All-America honors by one spot at the national meet with a clearance of 7-0 1/4... finished 10th overall and ninth among American jumpers.

### 2008 (Freshman)

Hamilton produced an impressive freshman season that included top-four finishes at both conference championships as well as trips to the NCAA Indoor and Outdoor Championships... won his first collegiate meet with an indoor then-personal-best jump of 7-2 1/4 at the Holiday Inn Invitational... placed runner-up the next two weeks at the Conference Challenge (6-11 1/2) and Frank Sevigne Husker Invitational (6-10 1/4)... took fourth at the Big 12 Indoor Championships by clearing 6-11 3/4... ended the indoor season as the No. 12 jumper in Division I with a leap of 6-10 1/4 at the NCAA Indoor Championships... cleared 6-10 3/4 at the first three meets of the outdoor season... jumped a then-personal best of 7-3A at the Big 12 Outdoor Championships to finish third... tied for fifth at the NCAA Midwest Regional with a jump of 7-1... earned an at-large bid to the NCAA Outdoor Championships where he tied for 20th with a jump of 6-8 3/4.

### Before Nebraska (Sidney HS)

Hamilton claimed the Nebraska Class B state high jump championship his final three years for Sidney High School under Coach John Ganser... tied the Class B state meet record of former Husker Kyle Odvody by clearing 7-0 at the 2007 state meet... tied for the All-Class gold medals with high jump wins in 2005 (6-8) and 2006 (6-10)... became the 12th Nebraska prep to scale the 7-0 barrier with his win at the Alliance Invitational on April 14, 2007... cleared an indoor prep best of 6-9 at the 2007 Dan Lennon Invitational in Vermillion, S.D.

### Personal

Parents are Randy Hamilton and Jacque Neal... born Aug. 3, 1988... major is marketing.

# Matt Henry

## Redshirt Freshman | Throws
## Cozad, Neb. (Cozad)

### Personal Bests

**Indoor**
SP: 42-10 3/4 (13.07)
WT: 45-2 1/4 (13.77)

**Outdoor**
HT: 150-8 (45.93)

### Academics

Big 12 Commissioner's Honor Roll
Spring: (2010)

### 2010 (Freshman)

Matt Henry redshirted his first season at Nebraska... tossed a weight throw best of 45-2 1/4 at the Nebraska Tune-Up... competed once outdoors at the Nebraska Invitational, where he finished third in the hammer throw with a mark of 150-8.

### Before Nebraska (Cozad HS)

Henry was a three-time Nebraska Class B district champion in the shot put... capped his senior season with a runner-up finish at the state meet with a toss of 55-6... was a member of the National Honor Society.

### Personal

Parents are Chris and Nancy Henry... born July 12, 1990... major is business, marketing and information technology education.

# Tyler Hitchler

## Junior | Throws
## Fremont, Neb. (Fremont)

All-American
All-Big 12
Team Captain (2011)

### Personal Bests

**Indoor**
SP: 58-4 3/4 (17.80)

**Outdoor**
SP: 56-4 3/4 (17.19)
DIS: 187-10 (57.26)A

### Academics

USTFCCCA All-Academic Team (2009, 2010)
First-Team Academic All-Big 12 (2009, 2010)
Big 12 Commissioner's Honor Roll
Spring: (2008, 2009, 2010)
Fall: (2007, 2008, 2009)

### Honors

**Outdoor All-American**
2010: Discus, 178-7 (11th/8th American)

**Outdoor All-Big 12**
2009: Discus, 187-10 (2nd)

### 2010 (Sophomore)

Tyler Hitchler became the first Husker on the men's side to earn All-America honors in the discus since 2002 after placing 11th overall and eighth among American competitors at the NCAA Outdoor Championships... opened the indoor season by improving his personal best in the shot put at four straight meets... entered the season with a mark of 52-6 1/4 and then posted throws of 53-8 1/2, 54-2 1/2, 56-1 1/4 and 57-4 3/4... bettered the mark once more later in the season at the Nebraska Tune-Up with a toss of 58-4 3/4... took fourth in the shot at the Big 12 Indoor Championships (58-2)... entered the outdoor season with a personal best of 53-3 in the shot put... improved the mark at his first three meets, including a throw of 56-4 3/4 at the Nebraska Invitational... broke 180 feet in the discus at the Texas Tech Dual (185-0) and NCAA West Regional (180-0)... failed to record a mark at the Big 12 Outdoor Championships in the discus as he fouled on all three attempts... responded with an 11th-place finish in the discus at the regional meet to qualify for nationals... tossed 178-7 at the NCAA Outdoor Championships.

### 2009 (Redshirt Freshman)

Following a redshirt season, Hitchler made a big impact with a trip to the NCAA Outdoor Championships... competed in the shot put at six meets during the indoor season... posted a then-personal-best toss of 52-6 1/2 at the Nebraska Tune-Up to finish fifth... opened the outdoor season with a regional-qualifying and then-personal-best discus throw of 170-10 at the Stanford Invitational to finish first... set a then-personal best in the shot put with a mark of 53-3 at the Nebraska Quad... took runner-up honors at the Big 12 Outdoor Championships with a personal-best toss of 187-10... automatically qualified for the NCAA Outdoor Championships via a third-place toss of 182-9 at the NCAA Midwest Regional... ended the year with a 24th-place showing at the NCAA Championships, throwing 169-9.

### 2008 (Freshman)

Hitchler redshirted his first year at Nebraska, as he focused on improving his skill in the discus... competed unattached at both home meets during the outdoor season, finishing runner-up at the Nebraska Open with a throw of 162-7 (49.65) and fifth at the Nebraska Invitational with a throw of 148-2 (45.17) in the rain.

### Before Nebraska (Fremont HS)

Hitchler recorded the fourth-longest throw (201-6) in Nebraska prep history at the early season Millard North Invitational on March 24, setting the Nebraska Class A state record... won the 2007 Nebraska Class A discus with a throw of 187-4... captured the bronze medal in the 2006 state meet... threw the platter a season-best 173-0 in the 2006 Nebraska Junior Olympics... coached by Dave Sellon and Jon Appleget... was a member of the National Honor Society.

### Personal

Parents are Dan and Deb Hitchler... born Nov. 16, 1988... major is nutrition and health science.

# Cole Ingram

## Sophomore | Throws
## Lincoln, Neb. (Southwest)

### Personal Bests

**Indoor**
WT: 46-0 1/2 (14.03)

**Outdoor**
HT: 147-11 (45.08)

### 2010 (Redshirt Freshman)

Cole Ingram made his Husker debut at the Holiday Inn Invitational with a season-best mark of 44-7 in the weight throw... competed twice in the hammer throw outdoors at the Concordia Open (134-11) and Nebraska Open (147-11).

### 2009 (Freshman)

Ingram redshirted his first year at Nebraska... competed unattached at the Nebraska Tune-Up during the indoor season, throwing the weight 46-0 1/2... threw the hammer once during the outdoor season, recording a mark of 135-4 at the Nebraska Invitational.

### Before Nebraska (Southwest HS)

Ingram did not compete in track and field in high school... earned two letters in football and baseball... played center and defensive end for the Silverhawks' state playoff teams.

### Personal

Parents are John and Cathy Ingram... born Nov. 18, 1989... major is criminology and criminal justice.

# Scott Jorgenson

## Junior | Jumps
## Brookings, S.D. (Brookings)

### Personal Bests

**Indoor**
LJ: 23-9 1/2 (7.25)

**Outdoor**
LJ: 24-6 1/2 (7.48)
25-2 3/4 (7.69)w

### Academics

USTFCCCA All-Academic Team (2009)
First-Team Academic All-Big 12 (2009)
Big 12 Commissioner's Honor Roll
Spring: (2008, 2009, 2010)
Fall: (2007, 2008, 2009)

### 2010 (Junior/Sophomore)

Scott Jorgenson did not compete in any meets in 2010 due to injury.

### 2009 (Sophomore/Redshirt Freshman)

Jorgenson broke his previous best of 23-7 1/4 in the indoor long jump at the adidas Classic with a leap of 23-8... improved the mark once more at the Tyson Invitational with a clearance of 23-9 1/2... opened the outdoor season with a then-personal-best jump of 24-5 3/4 at the Jim Click Shootout... set his personal best and wind-aided best at the John McDonnell Invitational with leaps of 24-6 1/2 and 25-2 3/4, respectively... missed out on All-Big 12 honors by one spot with a ninth-place finish at the Big 12 Outdoor Championships... placed 13th at the NCAA Midwest Regional to end the season.

### 2008 (Freshman)

Jorgenson competed indoors for the Huskers and then redshirted outdoors... produced his top finish at the NWU Invitational with runner-up jump of 23-1 1/4... recorded a then-personal-

best of 23-7 1/4 as an unattached athlete at the Frank Sevigne Husker Invitational to finish sixth.

### Before Nebraska (Brookings HS)
Jorgenson set the South Dakota all-time state record in the long jump (23-8 1/2) on May 17, 2007 at the Huron Invitational, breaking a 31-year old record... leaped 22-9 1/4 to win the 2007 South Dakota Class AA long jump... earned runner-up honors in the long jump at the 2006 state meet... placed fourth in the long jump as a freshman in 2004... was recognized as a Presidential Scholar, awarded the 2007 South Dakota Wendy's High School Heisman and was a National Merit Scholar finalist.

### Personal
Parents are Todd and Patty Jorgenson... born June 19, 1988... major is history.

## Jay Kilpatrick
### Redshirt Freshman | Pole Vault
### Lincoln, Neb. (East)

### Personal Bests
**Indoor**
PV: 15-1 (4.60)

**Outdoor**
PV: 15-8 1/2 (4.79)

### Academics
Big 12 Commissioner's Honor Roll
Spring: (2010)
Fall: (2009)

### 2010 (Freshman)
Jay Kilpatrick redshirted his first year at Nebraska, but did compete unattached... set an indoor personal best at the Holiday Inn Invitational with a vault 15-1... opened the outdoor season with a mark of 14-2... bounced back with a personal-best leap of 15-8 1/2 at the Nebraska Open.

### Before Nebraska (East HS)
Kilpatrick qualified for the Nebraska state meet in Class A as a sophomore, junior and senior under Coach Chris Johnson... won the All-Class gold medal in 2009 with a personal-best vault of 15-4, marking the seventh straight year that a Husker recruit has won the All-Class medal... placed third in 2008 with a jump of 14-6... vaulted 15-3 at the 2009 USATF National Junior Olympics in Greensboro, N.C., to finish second... member of the National Honor Society... chose Nebraska over Michigan and Illinois.

### Personal
Parents are George and Sherril Kilpatrick... born May 6, 1991... major is chemical engineering.

## Ethan Luebbe
### No Eligibility/Senior | Distance
### Waco, Neb. (Centennial)
Two-Time All-Big 12

### Personal Bests
**Indoor**
800m: 1:54.48 (1:52.77o)
1,000m: 2:24.59
Mile Run: 4:12.95

**Outdoor**
800m: 1:52.04
1,500m: 3:56.07

### Honors
**Indoor All-American**
2008: 1,000m, 2:31.32 (6th)
2007: 1,000m, 2:26.83 (4th)

### Academics
First-Team Academic All-Big 12 (2010)
Second-Team Academic All-Big 12 (2007)
Big 12 Commissioner's Honor Roll
Spring: (2007, 2008, 2009, 2010)
Fall: (2006, 2007, 2008, 2009)

### 2010 (Senior/Junior)
Ethan Luebbe (pronounced LEW-bee) posted an oversized-best time of 1:52.77 in the 800 at the ISU Classic... ran the 1,000 meters at the Big 12 Indoor Championships but failed to make the finals... set personal bests in the 800 and 1,500 meters during the outdoor season... bettered his previous best of 1:53.12 in the 800 with a time of 1:52.04 at the Nebraska Open... lowered his 1,500-meter time to 3:56.07 at the Jim Click Shootout.

### 2009 (Junior/Sophomore)
Luebbe opened the 2009 season with a second-place finish in the mile at the Holiday Inn Invitational... won the 1,000 meters the following week at the Conference Challenge with a time of 2:27.94... competed just twice during the outdoor season... placed 14th at the John McDonnell Invitational and 10th at the Nebraska Quad in the 800 meters.

### 2008 (Sophomore)
Luebbe got off to a late start during the indoor season following a hamstring injury during cross country that forced him to miss the 2008 outdoor season as well... ran a personal best of 2:25.59 in the 1,000 meters as an unattached athlete at the Frank Sevigne Husker Invitational... made his indoor debut as a Husker at the adidas Classic with a personal-best time of 4:12.95 in the mile... scored at the Big 12 Indoor Championships for the second straight year in the 1,000 meters with a sixth-place finish (2:31.32).

### 2007 (Freshman)
Luebbe highlighted his freshman season with a fourth-place finish in the 1,000 meters (2:26.83, oversized track) at the Big 12 Indoor Championships... earned All-Big 12 honors and helped the Huskers to a share of the Big 12 team title... shattered his personal-best mile time by nearly 18 seconds (4:15.22) at the adidas Classic.... despite fighting hamstring problems, ran a then-personal-best time of 1:53.12 in the 800-meter prelims at the Big 12 Outdoor Championships, but did not qualify for the finals.

### Before Nebraska (Centennial HS)
Luebbe was a three-year qualifier for the Nebraska Class B state meet under Coach Dean Davis... won the 2004 Class B 800-meter run state title with a time of 1:55.77 as a sophomore... competed in the 800 at the state meet in 2005, but did not place due to an injury... did not compete on his high school team as a senior but did run unattached at several meets, including an 800-meter time of 1:55.29 at the 2006 Concordia Twilight.

### Personal
Parents are Daniel and Gladys Luebbe... born Feb. 5, 1987... major is mechanical engineering.

## Eric Lund
### Senior | Hurdles
### Milford, Neb. (Milford)
Two-Time All-Big 12
Team Captain (2011)

### Personal Bests
**Indoor**
400m: 48.98 (48.88o)
60h: 7.99

**Outdoor**
100h: 14.18 (14.14w)
400h: 51.04

### Honors
**Outdoor All-Big 12**
2010: 400h, 51.34 (7th)
2009: 4x400m, 3:10.34 (5th)

### NU Records
4x110-Shuttle Hurdle Relay (54.90)

### Academics
USTFCCCA All-Academic Team (2008, 2009, 2010)
First-Team Academic All-Big 12 (2008, 2009, 2010)
Big 12 Commissioner's Honor Roll
Spring: (2007, 2008, 2009, 2010)
Fall: (2006, 2007, 2008, 2009)

### 2010 (Junior)
Eric Lund ran three personal-best times during the 2010 season... lowered his time in the 60 hurdles at the Nebraska Tune-Up (7.99)... became the 12th Husker in school history to run below eight seconds in the 60 hurdles... posted a wind-aided best time of 14.14 (+2.5) at the Texas Tech Dual in the 110 hurdles... started with a personal-best time of 51.52 in the 400 hurdles and lowered it four times... dropped it to 51.04 at the Nebraska Open... earned his first individual Big 12 honor with a seventh-place finish (51.34) in the 400 hurdles at the Big 12 Outdoor Championships... ended the year with an 18th-place showing in the 400 hurdles at the NCAA West Regional.

### 2009 (Sophomore)
Lund cleared a then-personal best of 8.02 in the 110 hurdles during the preliminaries of the Frank Sevigne Husker Invitational... ran below 49 seconds in the 400 meters for the first time in his career at the Nebraska Tune-Up with a time of 48.98... opened the outdoor season by posting regional-qualifying times of 14.18 and 52.23 at the Baldy Castillo Invitational in the 110 and 400 hurdles, respectively... helped break the previous 4x110-shuttle hurdle relay school record of 55.12 at the Penn Relays with a time of 54.90... ran a season-best time of 51.59 in the 400 hurdles at the Nebraska Quad... placed 10th in the 400 hurdles and 13th in the 110 hurdles at the Big 12 Outdoor Championships... ended the year with a 16th-place showing at the NCAA Midwest Regional.

### 2008 (Redshirt Freshman)
Lund ran personal-best times in the 600 yards (1:13.91) and 800 meters (2:00.05) to start the indoor season at the Holiday Inn Invitational... posted a then-personal best of 49.91 in the preliminaries of the 400-meter dash at the Frank Sevigne Husker Invitational... focused on the 400-meter hurdles during the outdoor season... won the Hastings Bronco Relays (54.46) and Nebraska Open (52.62)... ran a then-personal-best time of 51.52 in the preliminaries of the Big 12 Outdoor Championships, finishing ninth... finished the year with a 10th-place finish at the NCAA Midwest Regional (51.89).

### 2007 (Freshman)
Lund redshirted both the indoor and outdoor seasons... competed unattached in four indoor meets with season bests of 50.12 in the 400 meters at the Prairie Wolf Invitational and 1:15.11 in the 600 yards at the adidas Classic... ran a seson best of 51.69 in the 400 hurdles at the Nebraska Invitational... placed sixth in the 400 hurdles at the USA Junior Championships (52.18).

### Before Nebraska (Milford HS)
Lund was coached by Marty Hingst at Milford High School... was a three-year qualifier for the Nebraska Class B state meet... finished runner-up as a senior in both the 110- (14.87) and 300-meter hurdles (38.76)... set Milford school records in the 110 hurdles (14.5) and 400 meters (50.3) during his senior season... finished third as a junior in the 300-meter hurdles at the state meet with his personal-best and school-record time of 38.61... competed at state in both hurdle events as a sophomore in 2004, but did not score in either event... was a member of the National Honor Society.

### Personal
Parents are John and Cathy Lund... born April 1, 1988... major is horticulture.

## Adam Mitteis
Sophomore | Distance
Plattsmouth, Neb. (Plattsmouth)

### Personal Bests
**Indoor**
1,000m: 2:35.47
3,000m: 9:40.22

**Outdoor**
800m: 1:55.62
1,500m: 4:06.02

### Academics
Big 12 Commissioner's Honor Roll
Spring: (2009)

### 2010 (Redshirt Freshman)
Adam Mitteis (pronounced MET-us) set a personal best in the 1,000 meters at his second meet of the indoor season with a 2:35.47 at the adidas Classic... capped the indoor campaign with a personal best of 4:23.82 in the mile at the Nebraska Open... ran the 1,500 meters at four meets during the outdoor season, including a season-best time of 4:06.67 at the Kansas Relays.

### 2009 (Freshman)
Mitteis competed once during the indoor season before suffering an injury and then redshirted the outdoor season... received a medical hardship for the indoor season... ran the 3,000 meters (9:40.22) during his lone indoor competition... competed once as an unattached athlete during the outdoor season at the Nebraska Invitational, running the 1,500 meters (4:06.02).

### Before Nebraska (Plattsmouth HS)
Mitteis won seven Nebraska Class B state titles at Plattsmouth High School... qualified for the state meet in at least two events all four years of high school under Coach Todd Nott... won the 1,600 meters (4:25.64) and was a member of the championship 4x800-meter relay (8:04.49) as a junior... returned in 2008 to win the 800 (1:55.62) and 1,600 (4:27.39) meters as well as the All-Class gold medal in the 4x800-meter relay (7:58.43) while also finishing second to Husker teammate Jesse Adams in the 3,200 meters... won the Class B state cross country title as a freshman and senior.

### Personal
Parents are Doug and Vicki Mitteis... born on May 26, 1990... major is psychology.

## Anthony Oberle
Senior | Distance
Sioux City, Iowa (Bishop Heelan)

### Personal Bests
**Indoor**
3,000m: 8:32.21
5,000m: 14:56.32
14:51.04o

**Outdoor**
5,000m: 15:05.80
10,000m: 31:40.52

### Academics
First-Team Academic All-Big 12
(2009, 2010)
Big 12 Commissioner's Honor Roll
Spring: (2008, 2009, 2010)
Fall: (2007, 2008, 2009)

### 2010 (Junior)
Anthony Oberle competed four times during the indoor season, but made the most of it with three personal bests... dropped his 3,000-meter best from 8:39.30 to 8:32.21 at the Frank Sevigne Husker Invitational... posted an oversized-best time of 14:51.04 in the 5,000 meters at the ISU Classic... cleared 4:22.39 in the mile to cap the indoor campaign... opened the outdoor season with a personal best of 8:47.62 in the 3,000 meters at the Jim Click Shootout... finished the season at the Drake Relays in the 10,000 meters (31:53.63).

### 2009 (Sophomore)
Oberle took top honors at the Conference Challenge during the indoor season in the 5,000 meters (14:56.44)... started the outdoor season with a win in the 10,000 meters (32:09.80) at the Hastings Bronco Relays... improved his season best in the 10K later at the Drake Relays with a time of 31:49.87... competed twice in the 5,000 meters at the Nebraska Invitational (15:21.35) and the Nebraska Quad (15:43.90).

### 2008 (Freshman)
After redshirting the 2007 cross country season, Oberle opened his Husker career at the Holiday Inn Invite in the 5,000-meters (15:32.28)... cut nearly 38 seconds off his time eight days later at the Conference Challenge with a personal best of 14:56.32... started the outdoor season with a victory in the 10,000 meters (32:22.67) at the Hastings Bronco Relays... trimmed over 42 seconds off his previous time at the Drake Relays with a personal best of 31:40.52.

### Before Nebraska (Bishop Heelan HS)
Oberle was a familiar face in the 3,200-meter run at the Iowa Class 3A state track meet, qualifying four years in a row... won the 3,200 title as a senior in a personal-best time of 9:26.44, following a second-place finish as a junior and third-place showing as a sophomore... was also a member of the National Honor Society.

### Personal
High school coach was his father, Don Oberle... mother is Mindy Oberle... born Oct. 11, 1988... major is biological sciences.

## Tayler Peruski
Sophomore/Redshirt Freshman
Middle Distance
West Bloomfield, Mich. (St. Mary's Prep)

### Personal Bests
**Indoor**
400m: 51.50
800m: 2:04.07

**Outdoor**
400m: 48.4
800m: 1:53.7

### Academics
Big 12 Commissioner's Honor Roll
Fall: (2008)

### 2010 (Freshman)
Tayer Peruski competed for the Huskers indoors and then redshirted outdoors... opened at the Holiday Inn Invitational with a time of 51.50 in the 400 meters... ran the 800 meters (2:04.07) at the Frank Sevigne Husker Invitational... ended the season with a time of 1:16.92 in the 600 yards at the Nebraska Tune-Up.

### Before Nebraska (St. Mary's Prep)
Peruski qualified for the Michigan LP state meet all four years under Coach Mark LeFevre at St. Mary's Preparatory in West Bloomfield, Mich... placed second as a junior in the 400 meters (49.40)... medaled again as a senior in the 400 with a third-place time of 49.34... ran for the Michigan Accelerators during the summer... helped the squad place first in the young men's division of the 2009 USATF Youth Outdoor Track and Field Championships in Ypsilanti, Mich... chose Nebraska over Michigan, Indiana and Columbia.

### Personal
Parents are Steve and Kim Peruski... born March 18, 1991... has not declared a major.

# Chris Phipps

## Junior | Jumps

## Patterson, N.J. (Lodi)

Two-Time All-American

Five-Time All-Big 12

### Personal Bests

| Indoor | Outdoor |
|---|---|
| LJ: 25-6 1/4 (7.78) | LJ: 26-7 3/4 (8.12) |
| TJ: 51-11 3/4 (15.84) | TJ: 52-6 (16.00) |

### National Honors

2010 NACAC U23 Championships
Long Jump (2nd)

### Honors

**Indoor All-American**
2009: Long Jump, 25-0 1/2 (9th/7th American)

**Outdoor All-American**
2010: Long Jump, 25-4 1/2 (5th)

**Indoor All-Big 12**
2010: Long Jump, 25-0 (5th)
Triple Jump, 50-8 3/4 (8th)
2009: Long Jump, 25-6 1/4 (3rd)

**Outdoor All-Big 12**
2010: Triple Jump, 52-6 (3rd)
2009: Long Jump, 25-6 1/4 (3rd)

### 2010 (Sophomore)

Chris Phipps continued to grow into one of the top horizontal jumpers in the country during his sophomore campaign with three All-Big 12 honors and All-America honors outdoors in the long jump... topped 25 feet in the long jump at both the Big 12 Indoor Championships (25-0) and ISU Last Chance (25-2 1/2)... took fifth in the long jump at the indoor conference meet... broke his indoor previous best of 51-6 1/2 in the triple jump at the Frank Sevigne Husker Invitational with a mark of 51-11 3/4, which provisionally qualified him for the NCAA Indoor Championships... took eighth in the triple jump (50-8 3/4) at the indoor conference meet... opened the outdoor season by breaking his previous best of 25-0 3/4 in the long jump with a leap of 25-4 3/4 at the Jim Click Shootout... took third in the triple jump at the Big 12 Outdoor Championships with a personal-best jump of 52-6... bettered his mark in the long jump by nearly a foot at the NCAA West Regional with a leap of 26-3 1/2, becoming just the fifth Husker in school history to pass 26 feet... earned his second career All-America honor at the NCAA Outdoor Championships with a fifth-place jump of 25-4 1/2 in Eugene, Ore... went on to compete at the USA Championships where he took third in the long jump with a personal-best leap of 26-7 3/4, the third-best performance all-time at Nebraska... finished the season as a member of Team USA at the NACAC Under-23 Championships... took second in the long jump (25-8) by three-quarters of an inch to fellow American and Florida Gator, Christian Taylor (25-8).

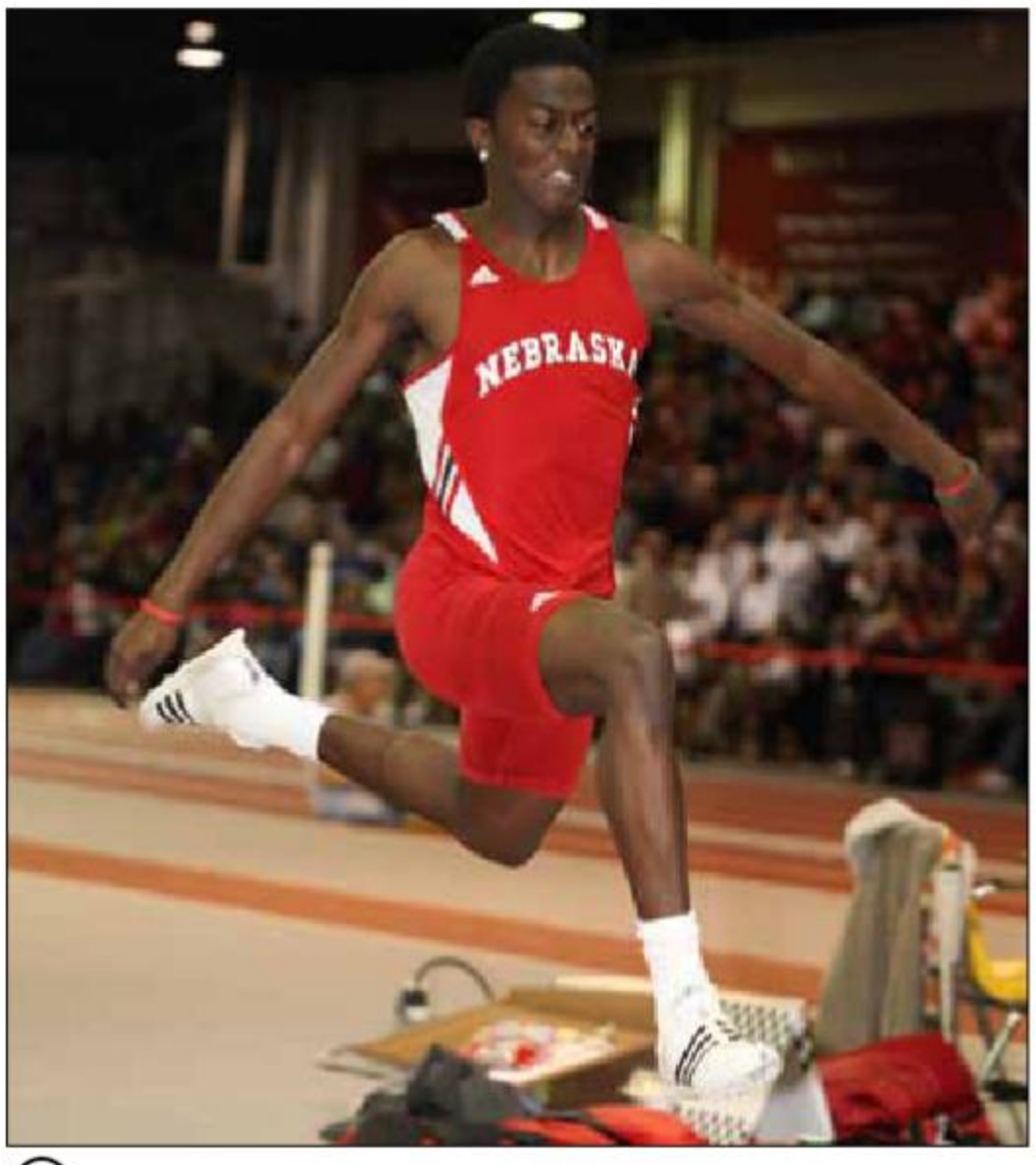

### 2009 (Freshman)

Phipps had a breakout season as he made trips to the NCAA Championships both indoors and outdoors, including All-America honors indoors in the long jump... started his Husker career with a second-place leap of 49-9 in the triple jump at the Holiday Inn Invitational... took first place the next two weeks with jumps of 50-10 and 50-11 at the Conference Challenge and adidas Classic, respectively... cleared 50-4 to finish second at the Frank Sevigne Husker Invitational... swept the long and triple jumps at the Nebraska Tune-Up with marks of 24-3 3/4 and 51-6 1/2, respectively... placed 12th in the triple jump and provisionally qualified for the long jump at the NCAA Indoor Championships with a third-place jump of 25-6 1/4 at the Big 12 Indoor Championships... earned All-America honors in the long jump at the national meet after finishing ninth overall and seventh among American jumpers with a leap of 25-0 1/2... opened the outdoor season with a then-personal-best long jump of 25-0 3/4 at the Nebraska Invitational... placed 12th in the long jump (23-0 3/4) and fifth in the triple jump (49-6 1/4) at the Penn Relays... swept the Nebraska Quad with leaps of 24-9 1/4 in the long jump and 48-10 3/4 in the triple jump... placed 10th in both horizontal jumps at the Big 12 Outdoor Championships... cleared a then-triple jump best of 52-1 3/4 to finish eighth and also automatically qualified in the long jump for the NCAA Outdoor Championships with a fifth-place wind-aided jump of 25-3 1/4 at the NCAA Midwest Regional... earned an at-large bid to the national meet in the triple jump... placed 23rd (24-2 1/2) in the long jump and 26th (44-4 3/4) in the triple jump at the NCAA Outdoor Championships... went on to compete at the U.S. Junior Championships in Eugene, Ore., where he placed third in the triple jump (50-10) and sixth in the long jump (24-7 3/4).

### Before Nebraska (Lodi HS)

Phipps produced a successful prep career at Lodi High School in Lodi, N.J, under Coach Mike Ettz... won the 2008 New Jersey State Meet of Champions in the triple jump (49-4 1/4)... won the 2008 Bergan County Meet of Champions with a state-record leap of 50-5... finished fourth as a junior at the state meet... capped his prep career at the 2008 Nike Outdoor Nationals in Greensboro, N.C., finishing runner-up in the triple jump with a leap of 49-4 1/2... named The Record North Jersey Boys Track Athlete-of-the-Year in 2008... earned three letters in track and basketball for the Rams... chose Nebraska over LSU and Maryland.

### Personal

Parents are Carl Phipps and LaSharn Cooper... born Sept. 14, 1990... major is psychology.

# Luke Pinkelman

## Junior/Senior | Throws

Cozad, Neb. (Cozad)

**NCAA Qualifier**

**Four-Time All-Big 12**

### Personal Bests

**Indoor**
SP: 59-9 (18.21)

**Outdoor**
SP: 62-9 1/4 (19.13)
DIS: 167-9 (51.13)

### Honors

**Indoor All-Big 12**
2009: Shot Put, 58-8 3/4 (2nd)

**Outdoor All-Big 12**
2009: Shot Put, 56-11 1/4 (6th)
2008: Shot Put, 58-1 1/4 (4th)
Discus, 155-6 (8th)

### Academics

Big 12 Commissioner's Honor Roll
Spring: (2010)

### 2010 (Sophomore/Junior)

Luke Pinkelman competed as an unattached athlete in 2010, as he was unable to throw for the Huskers after transferring from Iowa State... posted three victories in the shot put during the indoor season at the Holiday Inn Invitational, NWU Invite and Nebraska Tune-Up... tossed an indoor best of 59-9 at the Frank Sevigne Husker Invitational... set personal bests in the shot put (62-9 1/4) and discus (167-9) during the outdoor season at the Nebraska Open, with the mark in the shot put qualifying him for the USA Championships... placed 13th at the USA Championships with a throw of 57-9 1/2 in Des Moines, Iowa.

### Before Nebraska (Cozad HS/Iowa State)

Pinkelman transferred to Nebraska from Iowa State prior to the start of the 2010 spring semester and had to sit out the 2010 season per Big 12 transfer rules... competed at the Big 12 Championships three times as a Cyclone... earned four All-Big 12 honors, including a runner-up finish in the shot put at the 2009 Big 12 Indoor Championships with a then-personal-best toss of 58-8 3/4... made a trip to the 2009 NCAA Outdoor Championships after a fifth-place showing in the shot put at the Midwest Regional... placed 19th at the national meet with a throw of 58-10 3/4... was a five-time Nebraska Class B track and field state champion and three-time All-Class state champion at Cozad High School under Coach Scott Adkisson... won state titles in the shot put from 2005 to 2007 and discus in 2006 and 2007... set the All-Class shot put state meet record in 2007 with a toss of 63-7 1/2... was a member of the National Honor Society.

### Personal

Parents are Bill and Michelle Pinkelman... born May 5, 1988... major is criminal justice... is the older brother of fellow Husker thrower, Carlie Pinkelman.

# Nate Polacek

## Sophomore | Pole Vault

Kearney, Neb. (Kearney)

**All-Big 12**

### Personal Bests

**Indoor**
PV: 17-1 (5.21)

**Outdoor**
PV: 16-10 (5.13)

### Honors

**Indoor All-Big 12**
2010: Pole Vault, 16-11 1/2 (4th)
2009: Pole Vault, 16-4 3/4 (5th)

### Academics

USTFCCCA All-Academic Team
(2009, 2010)
First-Team Academic All-Big 12
(2010)
Big 12 Commissioner's Honor Roll
Spring: (2009, 2010)
Fall: (2008, 2009)

### 2010 (Sophomore)

Nate Polacek (pronounced puh-LAH-check) started the indoor season by breaking his previous best of 16-4 3/4 by six inches with a vault of 16-10 3/4 at the Holiday Inn Invitational... took the mark up two inches higher the following week with a clearance at 17-0 3/4 to provisionally qualify for the NCAA Indoor Championships... improved his best one last time at the Nebraska Tune-Up with a jump of 17-1... vaulted 16-11 1/2 at the Big 12 Indoor Championships to take fourth... competed at four meets during the outdoor season, including a season-best vault of 16-7 1/2 at the Nebraska Invitational... tied for ninth at the conference meet (16-2 1/2).

### 2009 (Freshman)

Polacek competed at both the indoor and outdoor Big 12 Championships, earning a medal at the indoor meet after tying for fifth with a then- personal-best indoor vault of 16-3 3/4... planned to redshirt in 2009, but impressed the coaching staff with a runner-up finish (15-7) as an unattached athlete at the Holiday Inn Invitational... competed as a Husker the rest of the year... cleared 16-0 or more at six outdoor meets... took top honors at the Nebraska Invitational with a then-best leap of 16-2 3/4... cleared the NCAA Midwest Regional standard of 16-6 3/4 with a personal-best vault of 16-10 at the Nebraska Quad... finished ninth at the Big 12 Outdoor Championships and was unable to clear the opening height at the NCAA Midwest Regional... finished 2009 at the USA Junior Championships in Eugene, Ore., where he tied for fourth with a vault of 16-4 3/4.

### Before Nebraska (Kearney HS)

Polacek set the Nebraska high school state record in the pole vault indoors at 15-6 while under Coach Bob Talbitzer at Kearney High School... finished third at the 2006 Class A state meet with a vault of 13-10, before returning as a junior to capture the All-Class gold medal with a vault of 15-2... finished runner-up as a senior with a vault of 14-10... set a then-outdoor personal best of 16-0 at the Dick Jones Invitational... tied for fourth in the high school division of the 2008 Kansas Relays... was a member of the National Honor Society... chose Nebraska over Kansas State and Air Force.

### Personal

Parents are Lonny and Shawn Polacek... born June 22, 1990... major is English education.

# Blaise Rewaka

## Junior | Middle Distance

Ardsley, N.Y. (Iona Prep)

**Two-Time All-Big 12**

### Personal Bests

**Indoor**
600y: 1:09.85
800m: 1:52.50
1:50.69o

**Outdoor**
400m: 49.11
800m: 1:49.66

### Honors

**Indoor All-Big 12**
2008: DMR, 10:09.67 (8th)

**Outdoor All-Big 12**
2009: 4x400m, 3:10.34 (5th)

### Academics

USTFCCCA All-Academic Team
(2009)
First-Team Academic All-Big 12
(2009)
Second-Team Academic All-Big 12
(2010)
Big 12 Commissioner's Honor Roll
Spring: (2008)
Fall: (2007, 2008)

### 2010 (Junior)

Blaise Rewaka (pronounced BLAZE Reh-WALK-uh) was slowed by a leg injury during the indoor season and ran in four meets... posted a personal best in the 600 yards at the Frank Sevigne Husker Invitational with a time of 1:09.85... ran an oversized best of 1:50.69 in the 800 meters at the Bill Bergan Invitational... returned during the outdoor season to run a season-best time of 1:49.94 in the 800 meters at the Beach Invitational... competed at the Big 12 Outdoor Championships for the second straight year and finished 20th in the 800 meters.

### 2009 (Sophomore)

Rewaka focused on the 600 yards during the indoor season... broke his previous best of 1:11.43 at the Frank Sevigne Husker Invitational with a first-place time of 1:11.17... broke his previous best of 1:52.6 in the outdoor 800 meters at the Nebraska Quad with a time of 1:49.66... fell one spot shy of a medal in the 800 at the Big 12 Outdoor Championships with a time of 1:50.72... ran the anchor leg of the fifth-place 4x400-meter relay at the conference meet... posted the sixth-best preliminary time at the NCAA Midwest Regional (1:49.98)... finished eighth in the finals at 2:00.81.

### 2008 (Freshman)

Rewaka earned a medal at the Big 12 Indoor Championships in his first year at Nebraska, as the 800 leg of the eighth-place DMR squad (10:09.67)... recorded a personal best in the 600 yards during the indoor season at the Frank Sevigne Husker Invitational (1:11.43)... finished runner-up at the adidas Classic with a personal-best time of 1:52.50 in the 800 meters... competed in the 800 at the indoor conference meet, but did not advance past the preliminaries... ran an outdoor season best of 1:52.85 in the 800 at the Jim Click Shootout.

### Before Nebraska (Iona Prep)

Rewaka was a standout middle distance runner at Iona Prep in New Rochelle, N.Y., for Coach Jan Mitchell.... ran a career-best 1:52.6 in the 800 meters at the 2007 Somers Joe Wynn Invitational... finished 10th in the 1,000 meters at the 2007 New York State Indoor Championships... ran the 400-meter leg (46.9 split) on the fourth-place sprint medley relay at the 2007 Nike Outdoor Nationals in Greensboro, N.C.

### Personal

Parents are Denis and Meseret Rewaka... born April 7, 1990... major is political science.

# Matt Schilling

## Junior | Middle Distance

Omaha, Neb. (Millard West)

### Personal Bests

**Indoor**
600y: 1:14.21 (1:13.67o)
800m: 1:55.00

**Outdoor**
800m: 1:55.59

### Academics

Second-Team Academic All-Big 12 (2010)
Big 12 Commissioner's Honor Roll
Spring: (2008)
Fall: (2007)

### 2010 (Sophomore)

Matt Schilling bettered his previous best 1:59.28 in the indoor 800 meters by over four seconds at the Frank Sevigne Husker Invitational with a time of 1:55.00... continued to focus on the 800 during the outdoor season at five meets... posted a season best of 1:57.41 at the Kansas Relays.

### 2009 (Redshirt Freshman)

Schilling started the indoor season with a time of 1:14.75 in the 600 yards at the adidas Classic... ran an oversized time of 1:13.67 at the ISU Classic... ran a personal best of 1:14.21 at the Nebraska Tune-Up... cleared 1:58.18 outdoors in the 800 meters at the Nebraska Invitational... cut nearly one more second at the end of the year with a time of 1:57.44 at the Nebraska Quad.

### 2008 (Freshman)

Schilling redshirted his first year at Nebraska... competed unattached in three meets indoors, finishing runner-up in the 600 meters at the NWU Invitational with a time of 1:26.04... posted a then-personal-best time of 1:59.28 in the 800 meters at the adidas Classic... lone competition of the outdoor season came in the 800 meters at the Nebraska Open.

### Before Nebraska (Millard West HS)

Schilling broke his ankle during the 2006 football season and was slow to return to competition for the 2007 track season for Coach Max Kurz... only competed in the 2007 Nebraska Class A state meet on the 4x800-meter relay that finished seventh... placed third in the 800 at the 2006 meet with a career best of 1:55.59 in the 800 meters and ran the lead-off legs on both the 4x400 and 4x800-meter relays that earned silver medals... as a sophomore he ran the second legs of the same relays that both placed fourth.

### Personal

Parents are Greg and Lori Schilling... born Sept. 7, 1988... major is business administration.

# Taylor Shapland

## Redshirt Freshman | Throws

Waterloo, Neb. (Millard West)

### Personal Bests

**Indoor**
SP: 50-9 1/2 (15.48)
WT: 43-4 1/4 (13.21)

**Outdoor**
SP: 51-9 1/2 (15.78)
DIS: 136-7 (41.63)

### Academics

Big 12 Commissioner's Honor Roll
Spring: (2010)
Fall: (2009)

### 2010 (Freshman)

Taylor Shapland redshirted his first year at Nebraska, but did compete as an unattached athlete... tossed a shot put personal best of 50-9 1/2 during the indoor season at the Nebraska Tune-Up... took to the ring in the shot put and discus twice during the outdoor season... produced personal bests in both events with throws of 51-9 1/2 and 136-7 at the Nebraska Open.

### Before Nebraska (Millard West HS)

Shapland was coached at Millard West High School by Coach Joe Vojtech... placed fourth in the shot put at the 2008 state meet in Class A with a toss of 52-3... returned as a senior to take third with a throw of 57-6... cleared a personal best of 59-6 3/4 at the 2009 Millard South Invitational, the longest throw by a Nebraska prep in 2009... competed during the summer for the West "0" Throws, where he was coached by former Husker thrower and current volunteer coach Keith Lloyd... chose Nebraska over Iowa State.

### Personal

Parents are Mike and Terri Shapland... born April 9, 1991... major is construction management.

# Brandon Sheppard

## Senior | Jumps

Danville, Calif. (San Ramon Valley)

NCAA Qualifier

Five-Time All-Big 12

### Personal Bests

**Indoor**
HJ: 7-2 1/2 (2.20)

**Outdoor**
HJ: 6-11 (2.11)

### Academics

Second-Team Academic All-Big 12 (2008)
Big 12 Commissioner's Honor Roll
Spring: (2008, 2009)
Fall: (2007)

### Honors

**Indoor All-Big 12**
2010: High Jump, 7-0 1/2 (3rd)
2009: High Jump, 6-8 3/4 (t-7th)

**Outdoor All-Big 12**
2010: High Jump, 6-6 3/4 (8th)
2009: High Jump, 6-10 3/4 (6th)
2008: High Jump, 6-10 3/4 (7th)

### 2010 (Junior)

Brandon Sheppard struggled during the indoor regular season, but then took off during the Big 12 Championships... failed to clear higher than 6-10 3/4 at all six of his meets prior to the conference meet and then took third at the conference meet with a leap of 7-0 1/2... jumped a personal best of 7-2 1/2 the following week at the ISU Last Chance to earn his first bid to the NCAA Indoor Championships... tied for 15th with a jump of 7-0 1/4 at the national meet... tied his outdoor best at the Drake Relays with a clearance at 6-11... jumped 6-6 3/4 in the rain at the Big 12 Outdoor Championships to place eighth... cleared 6-9 at the NCAA West Regional to finish the year.

### 2009 (Sophomore)

Sheppard broke seven feet in the high jump for the first time in his career at the Nebraska Tune-Up with a winning clearance and NCAA provisional-qualifying leap of 7-0 1/4... tied for seventh at the Big 12 Indoor Championships with a jump of 6-8 3/4... matched his then-personal best with a third-place leap of 7-0 1/4 at the Cyclone Last Chance to conclude the indoor season... hit the NCAA outdoor regional-qualifying mark 6-10 3/4 at the Concordia Twilight... cleared the same height the following week at the Big 12 Outdoor Championships to finish sixth... ended the year at the NCAA Midwest Regional where he jumped 6-8 3/4 to finish 10th for the second straight year.

### 2008 (Redshirt Freshman)

Sheppard had a breakout season in 2008, as he earned his first All-Big 12 honor and a bid to the NCAA Midwest Regional... started the indoor season with back-to-back runner-up finishes at the Holiday Inn Invitational and NWU Invitational... tied for first at the Iowa State Last Chance with a clearance of 6-8... was one of three Nebraska high jumpers to medal at the Big 12 Championships, finishing seventh with a leap of 6-10 3/4... tied for 10th at the NCAA Midwest Regional with a personal-best jump of 6-11.

### 2007 (Freshman)

Sheppard redshirted and competed unattached in four indoor and three outdoor meets... indoors, set a personal best of 6-7 1/2 at the Prairie Wolf Invitational... posted a season-best outdoor leap of 6-6 3/4 at the Nebraska Invitational.

### Before Nebraska (San Ramon Valley HS)

Sheppard earned second place as a senior at the Sacramento Meet of Champions by clearing 6-7 while under Coach Ken Harvey... won the boys high jump at the 2006 Stanford Invitational with a height of 6-6 1/4... qualified for the 2006 California state meet, but did not clear the opening height in the preliminaries.

### Personal

Parents are Noel and Kathy Sheppard... born July 16, 1988... major is nutrition and health science.

# Sam Siegel

## Junior | Throws

Lincoln, Neb. (Southwest)

### Personal Bests

**Indoor**
SP: 54-8 3/4 (16.68)

**Outdoor**
SP: 54-3 1/4 (16.54)

### Academics

Big 12 Commissioner's Honor Roll
Spring: (2010)

### 2010 (Sophomore)

Sam Siegel threw the shot put at six meets during the indoor season and passed 50 feet twice... posted a season best of 52-6 at the Frank Sevigne Husker Invitational... competed just twice outdoors in the shot put... threw 48-11 1/2 at the Jim Click Shootout.

### 2009 (Redshirt Freshman)

Siegel set personal bests in the shot put both indoors and outdoors... started the indoor season by breaking his previous best of 47-2 1/4 at the Holiday Inn Invitational with a toss of 50-2 3/4... improved the mark later with a throw of 54-8 3/4 at the Nebraska Tune-Up... opened the outdoor season with a then-personal-best toss of 50-6 1/4 at the Stanford Invitational, topping his previous best of 47-7... improved his personal best four more times during the outdoor season, concluding with a throw of 54-3 1/4 at the Concordia Twilight.

### 2008 (Freshman)

Siegel redshirted his first season at Nebraska... competed unattached at three meets during the indoor season, throwing a season best of 47-2 1/4 at the Prairie Wolf Invitational... lone competition of the outdoor season came at the Nebraska Open (47-7).

### Before Nebraska (Lincoln Southwest HS)

Siegel concluded his high school career at the 2007 Nebraska Class A State Track and Field Championships with a runner-up finish in the shot put (55-9 1/2) under Coach Ryan Mahoney... also placed seventh in the discus (151-5)... was fifth in the shot (55-9) and sixth in the discus (156-7) in 2006... qualified for state as a sophomore but did not score... unleashed a personal-best discus throw (165-4) to win the 2006 Lincoln Public School championship.

### Personal

Parents are Bob and Shelly Siegel... born March 12, 1989... major is social science education... married to NU track and field thrower Jade Siegel.

# Erik Sutterfield

## Sophomore | Pole Vault

Highlands Ranch, Colo. (Rock Canyon)

All-Big 12

### Personal Bests

**Indoor**
PV: 16-8 3/4 (5.09)

**Outdoor**
PV: 16-8 1/4 (5.08)

### Academics

First-Team Academic All-Big 12 (2010)
Big 12 Commissioner's Honor Roll
Fall: (2009)
Spring: (2009)

### Honors

**Outdoor All-Big 12**
2010: Pole Vault, 16-8 1/4 (7th)

### 2010 (Sophomore/Redshirt Freshman)

Erik Sutterfield redshirted the indoor season and then was a contributor on the Huskers' Big 12 title team during the outdoor season... opened the outdoor campaign by topping his previous best of 15-7 1/4 in the pole vault with a clearance of 16-1 3/4 at the Jim Click Shootout... added nearly seven inches at the Big 12 Outdoor Championships with a vault of 16-8 1/4 to place seventh... advanced to the NCAA West Regional where he cleared 16-2 3/4.

### 2009 (Freshman)

Sutterfield competed for the Huskers indoors and redshirted outdoors... opened his collegiate career at the Holiday Inn Invitational (15-1)... won his first meet the following week with an then-indoor-best vault of 16-0 3/4 at the NWU Invitational... ended the year with a 13th-place vault at the Tyson Invitational (15-9).

### Before Nebraska (Rock Canyon HS)

Sutterfield won back-to-back Colorado state championships in Class 4A under Coach Chris Page... qualified for the state meet all four years at Rock Canyon High School... competed in Class 3A during his freshman and sophomore seasons... finished runner-up as a sophomore in the pole vault before capturing state titles for the Jaguars in 2007 and 2008 with vaults of 15-0 (4.57) at both meets... named first-team Class 4A All-State by the Denver Post in 2008... recorded a then-personal-best vault of 15-7 1/4 at the 2007 Great Southwest Classic at the University of New Mexico... chose Nebraska over Arkansas.

### Personal

Parents are Jeff and Kathy Sutterfield... born May 10, 1990... major is psychology.

# Trevor Vidlak

## Sophomore/Redshirt Freshman

Distance

Lincoln, Neb. (Northeast)

### Personal Bests

**Indoor**
1,000m: 2:34.81
3,000m: 9:08.03

**Outdoor**
3,000SC: 9:40.82

### 2010 (Freshman)

Trevor Vidlak competed indoors and then redshirted the outdoor season... opened at the Holiday Inn Invitational with times of 4:34.69 in the mile and 9:08.03 in the 3,000 meters... improved his mile time at the Frank Sevigne Husker Invitational with a 4:21.54... ended the season at the Nebraska Tune-Up with a 1,000-meter time of 2:34.81.

### Before Nebraska (Northeast HS)

Vidlak qualified for six Nebraska Class A state championships at Lincoln Northeast High School under Head Coach John Snoozy... ran at the state track and field meet as a sophomore, junior and senior in both the 3,200 and 1,600 meters... earned his first state medals as a junior, finishing sixth in the 1,600 meters (4:33.34) and eighth in the 3,200 meters (9:54.41)... returned as a senior to place sixth in the 1,600 meters (4:28.62) and second in the 3,200 meters (9:33.02)... ran at the state cross country championships in 2005, 2007 and 2008, including a seventh-place finish as a senior with a time of 16:43.5 on the 5K course.

### Personal

Parents are Theresa Schoonover and Tom Vidlak... born June 10, 1991... major is business administration

# Teran Walford

## Sophomore | Combined Events

York, Neb. (York)

All-Big 12

### Personal Bests

**Indoor**
60m: 7.40
1,000m: 2:44.10
60h: 8.57
HJ: 6-1 1/2 (1.87)
PV: 14-7 1/4 (4.45)
LJ: 19-11 (6.07)
SP: 37-7 1/4 (11.46)
HEPT: 4,953

**Outdoor**
100m: 11.53 (11.34w)
400m: 50.19
1,500m: 4:35.76
110h: 15.25 (15.22wA)
HJ: 6-2 1/4 (1.89)
PV: 14-5 1/4 (4.40)
LJ: 21-1 1/4 (6.43)
SP: 36-11 3/4 (11.27)
DIS: 1017
JAV: 159-3 (48.53)
DEC: 6,731 (6,785w)

### Honors

**Outdoor All-Big 12**
2010: Decathlon, 6,731 (5th)

### Academics

First-Team Academic All-Big 12 (2010)
Big 12 Commissioner's Honor Roll
Spring: (2009, 2010)
Fall: (2008, 2009)

### 2010 (Redshirt Freshman)

Teran Walford competed in his first heptathlon as a Husker at the Husker Multi Challenge... scored a personal-best 4,953 points while setting personal bests in five of the seven events, including the 60 meters (7.40), 1,000 meters (2:44.10), 60-meter hurdles (8.57), high jump (6-1 1/2) and long jump (19-11)... broke his wind-aided best in the decathlon during the outdoor season with 6,785 points at the KU Relays... took fifth in the decathlon at the Big 12 Championships with a score of 6,731... posted personal bests in the 100 meters (11.53), 400 meters (50.19), high jump (6-2 1/4) and javelin (159-3) at the conference meet.

### 2009 (Freshman)

Teran Walford redshirted both the indoor and outdoor seasons... finished seventh in the heptathlon at the Frank Sevigne Husker Invitational, scoring 4,637 points... set personal bests in every event but the 60-meter hurdles and pole vault... conquered his first decathlon

at the Kansas Relays, finishing in the top 10 in every event, including second-place finishes in the 110 hurdles (15.45) and 1,500 meters (4:44.30)... placed seventh overall among 13 decathletes with a wind-aided score of 6,249 (non-wind-aided score - 6,189).

### Before Nebraska (York HS)

Walford was coached by Randy Cordes at York High School... made trips to the Nebraska state meet in Class B during his sophomore, junior and senior seasons... finished fourth (14.72) in the 110 hurdles and second (40.32) in the 300 hurdles at the 2008 state meet... was a key member of the Dukes' 2008 B-3 District championship team... finished third in the pole vault and was the district champion in the 110 and 300 hurdles... posted a then-personal best in the pole vault at the Central City Invitational with a vault of 13-7.

### Personal

Parents are Trevor and Marla Hansen and Don Walford... born Aug. 25, 1989... major is nutrition and health science.

## Carter Wasem

**Junior | Throws**

**Aurora, Neb. (Aurora)**

**Two-Time All-Big 12**

### Personal Bests

**Indoor**
WT: 57-11 (17.65)

**Outdoor**
HT: 183-6 (55.93)

### Honors

**Indoor All-Big 12**
2010: Weight Throw, 57-11 (8th)

**Outdoor All-Big 12**
2010: Hammer Throw, 183-6 (7th)

### Academics

First-Team Academic All-Big 12 (2009, 2010)
Big 12 Commissioner's Honor Roll
Spring: (2008, 2009, 2010)
Fall: (2007, 2008)

### 2010 (Sophomore)

Carter Wasem (pronounced Wah-SUM) opened the indoor season by breaking his previous best of 57-7 in the weight throw with a toss of 57-9 1/2 at the Holiday Inn Invitational... improved the mark at the Nebraska Tune-Up with a throw of 57-9 3/4... saved his best for the Big 12 Indoor Championships where he earned his first All-Big 12 honor with an eighth-place toss of 57-11... broke his previous best of 180-4 in the hammer throw during the outdoor season with a mark of 182-11 at the Nebraska Invitational... improved the mark once more at the conference meet with a throw of 183-6 to take seventh.

### 2009 (Redshirt Freshman)

After recovering from off-season shoulder surgery, Wasem returned for the indoor season to top his previous best of 55-11 in the weight throw with a toss of 56-5 3/4 at the adidas Classic... improved the mark at the Frank Sevigne Husker Invitational with a throw of 57-7... broke his previous best of 171-11 in the hammer throw at the WSC Wildcat Open with a throw of 172-1... added more than eight feet to his personal best with a second-place throw of 180-4 at the Ward Haylett Invitational to conclude the outdoor season.

### 2008 (Freshman)

Wasem redshirted his first year at Nebraska... recorded a then-personal-best throw of 55-11 as an unattached athlete at the adidas Classic... competed three times during the outdoor season... posted a then-personal best in the hammer throw at the UNK Twilight with a throw of 171-11.

### Before Nebraska (Aurora HS)

Wasem ended his high school career at the 2007 Nebraska Class B state meet with a fourth-place finish in the shot put (55-9 1/4) under coaches Scott Jones and Kyle Peterson... finished third in the shot (55-6) and fourth in the discus in 2006... was a member of the National Honor Society.

### Personal

Parents are Keith and Julie Wasem... born Oct. 2, 1988... major is criminal justice.

## Adam Wolkins

**Senior | Javelin**

**Shelburne, Nova Scotia, Canada (Regional/Cowley CC)**

**All-American**

### Personal Bests

**Outdoor**
JAV: 240-6 (73.31)

### Honors

**Outdoor All-American**
2010: Javelin, 228-6 (7th)

**Outdoor All-Big 12**
2010: Javelin, 240-6 (2nd)

### 2010 (Junior)

Following a redshirt season in 2009, Adam Wolkins was the Huskers' top javelin thrower in 2010... topped 220 feet at nine of his 10 meets... broke his previous best of 232-5 at the Nebraska Open with a toss of 233-9... was less than three feet shy of also breaking the Ed Weir Stadium record of 236-8... improved his personal best again at the Big 12 Outdoor Championships with a runner-up toss of 240-6... became the first Husker on the men's side since Artur Wszelaki in 2003 to earn All-America honors in the javelin at the NCAA Outdoor Championships... threw 228-6 at the national meet in Eugene, Ore., to finish seventh.

### 2009 (Junior)

Wolkins sat out the 2009 indoor and outdoor seasons to adjust to the Division I level... competed once as an unattached athlete during the outdoor season at the Nebraska Invitational... posted the top javelin throw with a toss of 222-0.

### Before Nebraska (Shelburne Regional HS/Cowley CC)

Wolkins joined Nebraska after winning two NJCAA javelin national championships at Cowley Community College under Coach Mark Phillips... set the Cowley school record with a toss of 232-5 at the 2008 NJCAA Championships... school-record throw surpassed runner-up finisher Tyler Drake of Hutchinson Community College by more than 16 feet in the final... toss would have placed fifth at the 2008 NCAA Division I Outdoor Championships... competed as a prep in the javelin at Shelburne Regional High School in Shelburne, Nova Scotia, Canada... was a four-time district champion, two-time regional champion and four-time provincial champion... won the Canadian Junior Nationals as a senior... threw at the Pan-American Junior Games and finished seventh... finished second at the 2008 Canadian Olympic Trials (220-7)... chose Nebraska over Houston.

### Personal

Parents are James and Karen Wolkins... born Oct. 25, 1986... major is sociology.

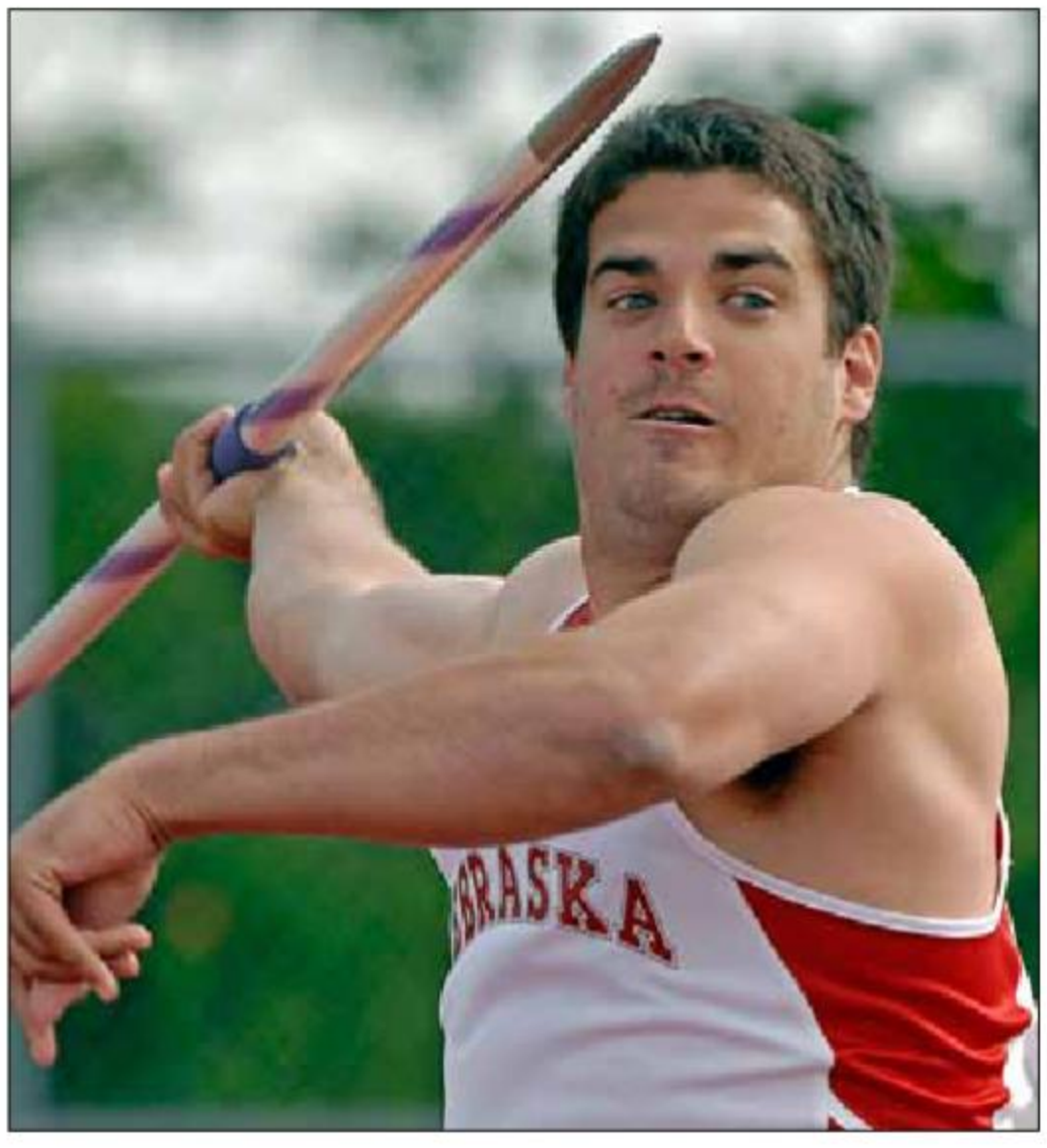

## Alex Adams

Freshman | Distance

York, Neb. (York)

### Personal Bests

**Outdoor**

**1,600m: 4:52.57**

**3,200m: 9:57.30**

### Before Nebraska (York HS)

Alex Adams qualified for the Nebraska state meet as a sophomore and junior while at York High School... earned his only state medal in 2009 with a sixth-place showing in the 3,200 meters... was a four-year qualifier in Class B for the state cross country meet... placed 68th as a freshman in 2006... cut over a minute off his time the following year to finish 32nd... continued to shoot up the charts as a junior with a ninth-place time of 16:58.4... capped his career by taking runner-up honors to Husker teammate Connor Gibson with a time of 16:42.9, which led the Dukes to a second-place team finish.

### Personal

Parents are Ron and Ruth Adams... born on March 21, 1992... is the younger brother of Husker teammate David Adams... major is computer engineering.

## Ethan Baker

Freshman | Sprints

Moore, Okla. (Southmoore)

### Personal Bests

**Outdoor**

**200m: 21.14**

**400m: 47.55**

### Before Nebraska (Southmoore HS)

Ethan Baker won two Class 6A 400-meter state titles while at Southmoore High School in Moore, Okla.... competed in Oklahoma's largest class... won his first state title as a junior in 2009 with a time of 49.93, after he ran 49.29 in the preliminaries... successfully defended his title as a senior with a time of 48.28 and added a runner-up finish in the 200 meters (21.65)... cleared his personal best of 47.55 in the 400 meters at the 2010 6A regional, which was the top time by an Oklahoma prep in 2010... also set the top 200 mark with a time of 21.14... chose Nebraska over Arkansas, Oklahoma, Texas Tech, Kansas State, Oklahoma State and Missouri.

### Personal

Parents are Deric and April Baker... born Nov. 3, 1991... has not declared a major.

## Jodi-Rae Blackwood

Freshman | Hurdles

St. Elizabeth, Jamaica (Munro College)

### Personal Bests

**Outdoor**

**400m: 48.46**

**400h: 51.56**

### Before Nebraska (Munro College)

One of two newcomers to the Nebraska track and field team from Munro College in St. Elizabeth, Jamaica, Jodi-Rae Blackwood holds a personal best of 51.56 in the 400-meter hurdles... cleared the time at the 2010 Jamaican High School Championships, where he took first... time would rank 18th on the NU all-time outdoor performance list... also holds a 400-meter best of 48.46... will be joined at Nebraska by Munro College teammate Dexter McKenzie... the pair was instrumental in Munro running the top 4x400-meter relay preliminary time out of 700-plus teams at the 2010 Penn Relays, as they ran 3:12.54, before injuries affected the team prior to the final, where they finished sixth.

### Personal

Parents are Icelin and Joseph Blackwood... born June 3, 1991... has not declared a major.

## Connor Gibson

Freshman | Middle Distance

Blair, Neb. (Blair)

### Personal Bests

**Outdoor**

**800m: 1:55.17**

**1,600m: 4:20.77**

**3,200m: 9:41.25**

### Before Nebraska (Blair HS)

Connor Gibson made his first appearance at the state track and field meet as a sophomore, finishing 10th in the 1,600 meters and ran the third leg of the third-place 4x800-meter relay... returned in 2009 to win three state medals by winning the 1,600 meters (4:20.77), finishing third in the 800 meters (1:57.37) and running the anchor leg of the winning 4x800-meter relay... capped his prep career with four state medals, including three Class B state titles and two All-Class gold medals at the 2010 meet... ran the top time across all classes in the 800 meters (1:55.17) and 1,600 meters (4:21.77), anchored the winning 4x800-meter relay and added a runner-up finish in the 3,200 meters... three-time state qualifier in cross country... won the 2009 Nebraska cross country title in Class B.

### Personal

Parents are Kurt and Sue Gibson... born on Nov. 7, 1991... major is pre-education.

## Jacob Griess

Freshman | Throws

Grand Island, Neb. (Northwest)

### Personal Bests

**Outdoor**

**SP: 50-0 (15.24)**

**DIS: 160-0 (48.76)**

### Before Nebraska (Northwest HS)

A one-time Nebraska state qualifier in Class B, Jacob Griess will work to develop into a weight and hammer thrower for the Huskers... owns a shot put personal best of 50-0 and has tossed 160-0 in the discus... placed 11th in the discus as a junior at the state meet with a throw of 142-11.

### Personal

Parents are Mel and Julie Griess... born June 20, 1991... major is chemistry.

## Jarren Heng

Freshman | Distance

Norfolk, Neb. (Catholic)

### Personal Bests

**Outdoor**

**800m: 1:58.36**

**1,600m: 4:22.49**

**3,200m: 9:29.20**

### Before Nebraska (Catholic)

Jarren Heng was an 18-time state medalist in track and cross country at Norfolk Catholic High School under coaches Tim Kassmeier and Doug Zoucha... made his first trip to the Nebraska state track meet in Class B as a sophomore in 2007, where he contributed to the Knights' team title by placing eighth in the 1,600 meters and by running the third leg of the third-place 4x800 relay... won three medals in 2008 in the 1,600 meters (4th), 3,200 meters (6th) and 4x800 relay (6th)... won four medals in 2009, as he won the 3,200 meters, finished runner up in the 1,600 meters, placed fourth in the 800 meters and ran the anchor leg of the sixth-place 4x800 relay... capped his prep career by defending his state title in the 3,200 meters with a personal-best time of 9:29.20, while also placing second in the 1,600 and eighth in the 800 meters... also ran the second leg of the third-place 4x800 relay... led the Knights to four straight Nebraska Class C team titles at the state cross country meet... placed fourth as a freshman in 2006 and second in 2007, before winning back-to-back individual and All-Class gold medals in 2008 and 2009... since the meet began in 1960, Norfolk Catholic is one of only three teams in state history on the men's side to win four consecutive team titles, joining Morrill (1979-1982) and York (1992-95).

### Personal

Parents are Jeff and Kristi Heng... born on Dec. 18, 1991... has not declared a major.

## Mark Hilderbrand

Freshman | Hurdles

Gothenburg, Neb. (Gothenburg)

**Personal Bests**

**Outdoor**

400m: 50.9

110h: 14.9

300h: 39.92

**Before Nebraska (Gothenburg HS)**

Mark Hilderbrand captured seven state medals, including three in the hurdles, while running at Gothenburg High School... earned his first medal as a freshman when he ran the opening leg of the fourth-place 4x400-meter relay... took third in the 300 hurdles and ran the third leg of the eighth-place 4x100-meter relay in 2008... earned third-place honors again as a junior and assisted in the 4x100-meter relay's fourth-place finish... improved one spot in the 300 hurdles to finish second as a senior with a time of 39.92 and captured his third straight medal in the 4x100-meter relay to contribute to a fifth-place finish.

**Personal**

Parents are Mike and Connie Hilderbrand... born May 27, 1991... major is agricultural engineering.

## Devandrew Johnson

Freshman | Jumps

Evanston, Ill. (Evanston Township)

**Personal Bests**

**Outdoor**

HJ: 6-5 (1.95)

**Before Nebraska (Evanston Township HS)**

A product of Evanston Township High School in Evanston, Ill., Devandrew Johnson will work to develop into a collegiate high jumper under Jumps Coach Gary Pepin... was a two-time state qualifier for the Wildkits in Illinois' largest class, 3A... failed to make the high jump finals in 2009 and finished 11th as a senior.

**Personal**

Parents are Andrew and Devonmore Johnson... born Dec. 5, 1991... has not declared a major.

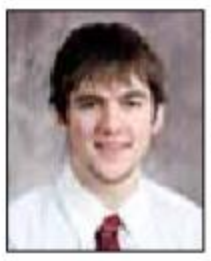

## Lucas Kasson

Freshman | Jumps

Amherst, Neb. (Amherst)

**Personal Bests**

**Outdoor**

HJ: 6-6 (1.98)

**Before Nebraska (Amherst HS)**

Lucas Kasson walked-on to the Husker program after winning a Nebraska state title in the high jump while at Amherst High School... qualified for the state meet in Class C as a sophomore and junior... won the Class D state title as a senior with a personal-best leap of 6-6.

**Personal**

Parents are Chuck and Jean Kasson... born April 7, 1992... major is turfgrass and landscape management.

## Sidney Madlock

Freshman | Middle Distance

Lincoln, Neb. (North Star)

**Personal Bests**

**Outdoor**

800m: 1:58.28

**Before Nebraska (North Star HS)**

Sidney Madlock was a two-time team captain at Lincoln North Star High School for Head Coach Matt Musiel... earned four letters in track and one in cross country.

**Personal**

Parents are Stanford and Amanda Madlock... born Jan. 29, 1992... majoring in nutrition and health science.

## Dexter McKenzie

Freshman | Sprints/Jumps

St. Elizabeth, Jamaica (Munro College)

**Personal Bests**

**Outdoor**

200m: 21.62

LJ: 24-1 (7.34)

TH: 48-0 1/2 (14.64)

**Before Nebraska (Munro College)**

Dexter McKenzie will join the Huskers for the 2011 season with raw talent in the jumps and sprints... product of Munro College in St. Elizabeth, Jamaica... cleared a personal best of 24-1 in the long jump on Feb. 13, 2010... has triple jumped 48-0 1/2 and split 46.9 in the 400-meter relay... took fifth at the 2010 Jamaican Boys Championships in the 200 with a time of 21.62... came to Nebraska with Munro College teammate Jodi-Rae Blackwood... the pair was instrumental in Munro running the top 4x400-meter relay preliminary time out of 700-plus teams at the 2010 Penn Relays, as they ran 3:12.54, before injuries affected the team prior to the final, where they finished sixth.

**Personal**

The son of Maryln Miles... born Jan. 9, 1991... has not declared a major.

## Zach Morris

Freshman | Sprints

Blair, Neb. (Blair)

**Personal Bests**

**Outdoor**

400m: 48.93

**Before Nebraska (Blair HS)**

Zach Morris is one of two incoming Huskers from Blair High School in Blair, Neb... won three state titles and five medals for the Bears in Nebraska's Class B... ran the second leg of Blair's winning 4x800-meter relay and placed eighth in the 400 meters (52.34) as a junior... returned as a senior to run the second leg of the Bears' 4x800-meter relay that set the meet and state record with a time of to 7:56.02... broke Grand Island Northwest's 1989 record of 7:56.09... won the 2010 Class B title in the 400 meters with a time of 48.93 and helped the Bears take eighth in the 4x400 relay.

**Personal**

Parents are Shane and Donna Morris... born April 9, 1992... major is math education.

## Kurt Pauly

Freshman | Sprints

Cheney, Kan. (Garden Plain)

### Personal Bests

**Outdoor**

100m: 11.00
200m: 22.17
400m: 48.32

### Before Nebraska (Garden Plain HS)

One of the top sprinters in the state of Kansas, Kurt Pauly joins the Huskers from Garden Plain High School in Cheney, Kan., where he won three straight Class 3A titles in the 400 meters and set the state record in the event... made his first appearance at the KHSAA state meet as a freshman in 2007, as he finished 11th in the 400 meters and ran the anchor leg of the winning 4x100-meter relay... returned as a sophomore to win the 400 meters, running 50.68... led the Owls to a state team title as a junior... won the 100 meters (11.36), 200 meters (22.17) and defended his title in the 400 meters with a time of 48.32, while also running the anchor leg of the winning 4x100-meter relay... time of 48.32 in the 400-meter finals set the Kansas Class 3A state record... continued to dominate as a senior, as he repeated in the 100 (11.00), 200 (22.71) and 400 (48.34) meters... added a fourth state title as the anchor leg of the 4x400-meter relay... chose Nebraska over Wichita State and Kansas State.

### Personal

The son of Jerry and Cindy Pauly... born Aug. 10, 1991... major is elementary education.

## Anthony Pittman

Freshman | Distance

Omaha, Neb. (Millard West)

### Personal Bests

**Outdoor**

1,600m: 4.:42.70
3,200m: 9:47.14

### Before Nebraska (Millard West HS)

Anthony Pittman earned his first state medal on the track as a senior, as he finished eighth in the 3,200 meters with a time of 9:55.86... led Millard West High School to back-to-back Class A cross country state titles under Coach Max Kurz... broke onto the scene at the 2008 state meet by running 16:37.0 to finish runner-up to Husker teammate Parker Schoen... cut nearly 14 seconds off his time the following year, but missed out on the individual title again with a second-place time of 16:23.6.

### Personal

Parents are Tom and Colette Pittman... born on Sept. 23, 1992... major is chemical engineering.

## Patrick Raedler

Freshman | Jumps

Baiersbronn-Obertal, Germany (Heinrich-Schickhardt-Schule)

### Personal Bests

| Indoor | Outdoor |
|---|---|
| LJ: 24-9 3/4 (7.56) | LJ: 25-7 1/2 (7.81) |
| | TJ: 49-7 3/4 (15.13) |

### Before Nebraska (Heinrich-Schickhardt-Schule)

A native of Baiersbronn-Obertal, Germany, Patrick Raedler joins the Huskers as one of the top young long jumpers in Europe... produced three victories in 2010 and an indoor personal best of 24-9 3/4... cleared an outdoor best of 25-7 1/2 in 2009 to rank as the No. 14 long jumper on the U-20 world list and tied for the No. 56 spot among all long jumpers in Europe... jumped 24-10 to win the long jump at the 2009 U-20 German Junior Outdoor Nationals and placed fourth at the European Junior Championships in Novi Sad, Serbia, with a leap of 25-1 1/4... cleared his triple jump best at the 2007 World Youth Championships in Ostrava, Czech Republic, where he placed seventh with a jump of 49-7 3/4.

### Personal

Parents are Guenther and Karin Raedler... born Sept. 23, 1990... major is biochemistry.

## Parker Schoen

Freshman | Distance

Lincoln, Neb. (Southwest)

### Personal Bests

**Outdoor**

800m: 1:58.95
1,600m: 4:28.64
3,200m: 9:30.37

### Before Nebraska (Southwest HS)

Parker Schoen (pronounced Shane) won the 2008 Nebraska Class A state cross country title while at Lincoln Southwest High School under Coach Ryan Salem... qualified for the state track meet for the first time as a junior in 2009... earned two medals with a third-place finish in the 3,200 meters and an eighth-place finish in the 1,600 meters... repeated as a medalist in both the 1,600 (4th) and 3,200 (2nd) meters as a senior, as he ran personal bests in each event with times of 4:28.64 and 9:30.37, respectively... four-year state cross country qualifier, he placed 75th as a freshman, before moving up to 31st as a sophomore in 2007... took the state title as a junior with a time of 16:30.9... improved his time as a senior, running 16:26.7, but was unable to defend his title as he placed third.

### Personal

Parents are Jeff Schoen and Clair and Lesa Christiancy... born on Feb. 13, 1992... major is mathematics education.

## Tim Thompson

Freshman | Sprints

Boys Town, Neb. (Boys Town)

### Personal Bests

**Outdoor**

100m: 10.20
200m: 21.5

### Before Nebraska (Boys Town HS)

Tim Thompson earned four individual Nebraska Class B state medals and two team titles while at Boys Town High School... qualified for the state meet for the first time as a junior in 2009 and placed seventh in the 100 meters (11.26)... the Cowboys easily won the team title with 65 points, while the next closest team had 38 points... as a senior, he took runner-up honors in the 100 (10.75) and placed fourth in the 200 (22.57) to contribute to the Cowboys' second straight team title... highlighted his prep career at the 2010 state meet with a gold medal as the anchor of the 4x100-meter relay... Cowboys reset their own 2009 record of 42.33 with a time of 42.14.

### Personal

Parents are Lydia and Russell Glenn... born Oct. 13, 1992... major is pre-social science education.

## Xavier Thompson

Freshman | Jumps

Papillion, Neb. (Bellevue West)

### Personal Bests

| Indoor | Outdoor |
|---|---|
| HJ: 6-9 1/4 (2.06) | HJ: 6-10 (2.08) |

### Before Nebraska (Bellevue West HS)

Xavier Thompson was a three-time Nebraska Class A state medalist in the high jump... took first as a sophomore in 2008 with a leap of 6-6... finished fourth as a junior (6-6)... tied for second during his senior season with a clearance of 6-6... set the Bellevue West school record with a jump of 6-10... cleared 6-9 1/4 at the University of South Dakota Indoor Meet to break the meet record.

### Personal

Parents are Billy and Shari Thompson... born Feb. 5, 1992... major is accounting.

## Alney Tobias

Freshman | Distance

Troy, N.Y. (Lansingburgh)

### Personal Bests

**Indoor**
1,000m: 2:28.61

**Outdoor**
800m: 1:54.50
1,600m: 4:19.10

### Before Nebraska (Lansingburgh HS)

Alney Tobias will transition to collegiate running at Nebraska after a prep career at Lansingburgh High School in Troy, N.Y... excelled both indoors and outdoors, where he qualified three times for both state meets and earned two medals at the indoor Federation meet... left Lansingburgh with 10 school records and holds a personal best of 1:54.50 in the 800 meters... qualified for the state cross country meet four times... chose Nebraska over Tennessee, Georgia Tech and LSU.

### Personal

Parents are Louie and Penny Tobias... born March 18, 1992... major is civil engineering.

## Miles Ukaoma

Freshman | Sprints

Maize, Kan. (Maize)

### Personal Bests

**Outdoor**
200m: 22.41
400m: 47.94
110h: 14.1

### Before Nebraska (Maize HS)

Miles Ukaoma (pronounced ook-AY-ou-muh) completed his prep career at Maize High School as a nine-time Class 6A state medalist in Kansas' largest class... placed third in the 400 meters (49.09) and ran the second leg of the of the second-place 4x400-meter relay in 2008... returned in 2009 to win the 400 meters with a time of 47.95 and ran the second leg of the winning 4x400-meter relay, while adding medals 200 meters (4th) 110 hurdles (3rd)... defended his title as a senior in the 400 meters with a persona-best time of 47.94... added two runner-up medals in the 110 hurdles (14.41) and as the anchor of the 4x400-meter relay (3:21.25).

### Personal

Parents are Liz and Clem Ukaoma... born July 21, 1992... major is advertising.

## Seth Wiedel

Freshman | Jumps

Hebron, Neb. (Thayer Central)

### Personal Bests

**Outdoor**
LJ: 23-8 1/2 (7.22)
TJ: 46-2 (14.07)

### Before Nebraska (Thayer Central HS)

Seth Wiedel completed his prep career at Thayer Central High School in Hebron, Neb., as a three-time Class C state champion in triple jump and a two-time champion in the long jump... capped his career by breaking a 40-year old record at the 2010 state meet... broke the state and meet record with a long jump of 23-8 1/2, which reset Bill Williams' 1970 record of 23-1 1/4... placed 10th in the long jump (20-1) and 11th in the triple jump (42-0 3/4) as a freshman in 2007... returned as a sophomore with a winning jump of 45-7 in the triple jump and a runner-up leap of 21-10 1/2 in the long jump... defended his state title in the triple jump as a junior with a clearance of 45-11 1/4, won his first long jump title with a leap of 22-9 and added a second-place finish in the 200 meters (22.66)... successfully swept the horizontal jumps for the second straight year in 2010 with leaps of 23-8 1/2 and 45-1 1/4, while he added a second-place finish in the 200 (22.19) and third-place finish in the 100 (11.01).

### Personal

Parents are Kurk and Kris Wiedel... born Sept. 9, 1991... major is business administration.

## Chad Wright

Freshman | Throws

Kingston, Jamaica (Calabar

### Personal Bests

**Outdoor**
SP: 61-11 (18.87)
DIS: 207-0 (63.11)

### Before Nebraska (Calabar HS)

Chad Wright is the most recent addition to the Husker program from Calabar High School in Kingston, Jamaica, joining current Husker and 2009 indoor long jump champion Nicholas Gordon... is arguably the top junior thrower in Jamaica, as he holds national junior records in the shot put and discus... placed fifth at the 2010 IAAF World Junior Championships in the discus and finished 14th in the shot put... swept the shot and discus at the 2010 Jamaican Junior Championships with throws of 200-4 and 61-11 using junior implements... mark in the shot put set the Jamaican junior record... competed at the senior championships and held his own with a fourth-place finish in the shot (52-5) and broke the national junior record in the discus with a second-place toss of 179-4... added discus titles at the 2010 Carifta Games and Penn Relays... threw 207-0 with a 1.75 kg discus at the Carifta Games and then tossed 191-11 two weeks later in Philadelphia, Pa., with a 1.6 kg implement... chose Nebraska over LSU.

### Personal

Parents are Carmen Lynch and Audley Wright... born March 25, 1991... has not declared a major.

# NEBRASKA

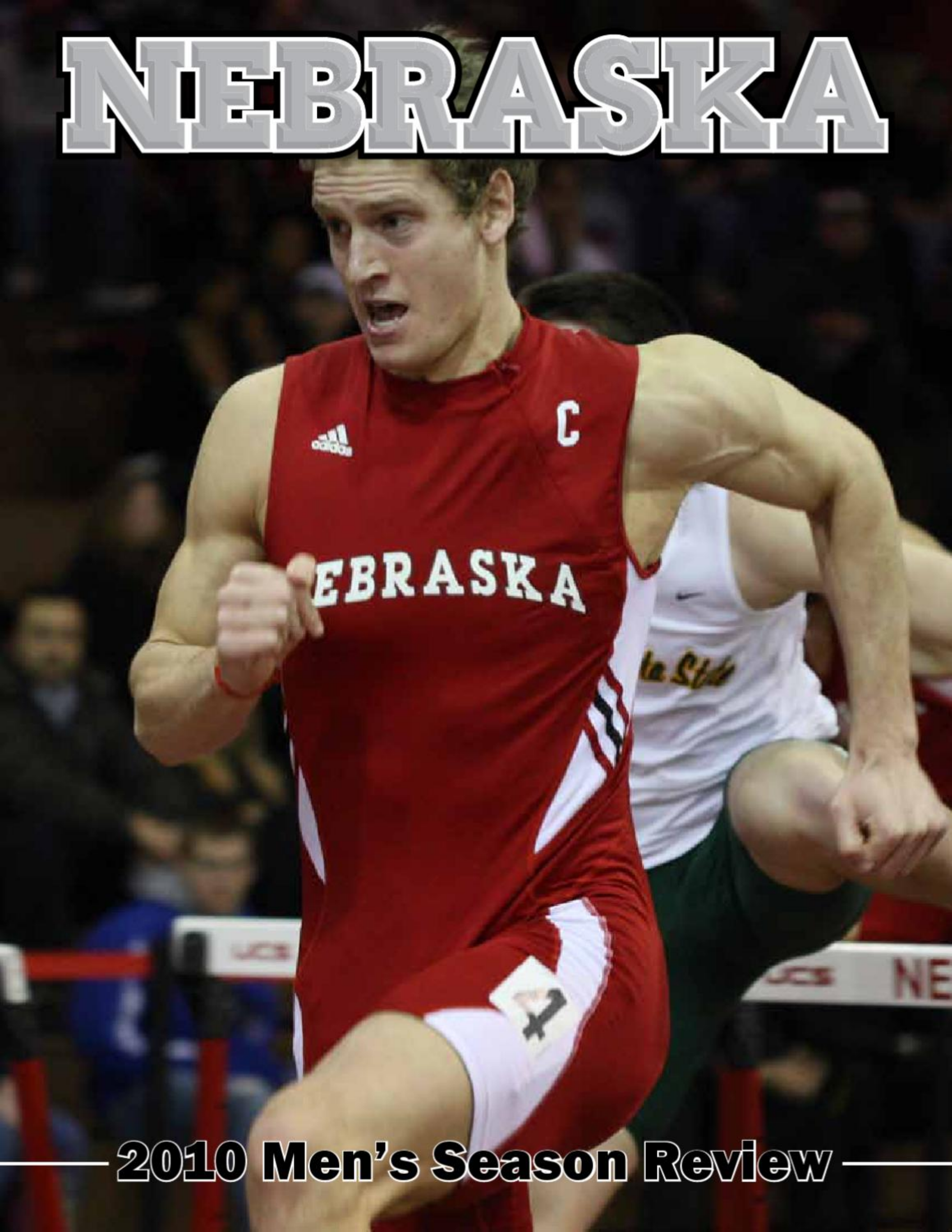


## 2010 Men's Season Review

# 2010 Top Indoor Performances

## RUNNING EVENTS

### 60-Meter Dash

| | | | |
|---|---|---|---|
| 1. Dax Dans | 6.81 | Frank Sevigne Husker Invitaitonal | Feb. 6 |
| | 6.81 | Big 12 Indoor Championships | Feb. 26 |
| 2. Scott Wims | 6.84 | adidas Classic | Jan 23 |
| 3. Kendall Bacchus | 6.92* | adidas Classic | Jan. 23 |

### 200-Meter Dash

| | | | |
|---|---|---|---|
| 1. Dax Danns | 21.20*% | Frank Sevigne Husker Invitational | Feb. 6 |
| 2. Scott Wims | 21.63 | Nebraska Tune-Up | Feb. 19 |
| 3. Lukas Hulett | 21.70 | adidas Classic | Jan. 23 |

### 400-Meter Dash

| | | | |
|---|---|---|---|
| 1. Lukas Hulett | 47.14% | Frank Sevigne Husker Invitational | Feb. 6 |
| 2. Dan Christensen | 48.17 | Holiday Inn Invitational | Jan. 16 |
| | 48.17 | Nebraska Tune-Up | Feb. 19 |
| 3. Cylend Simmons | 49.22 | adidas Classic | Jan. 23 |
| **Oversized:** | | | |
| 1. Adam Dailey | 48.34 | Bill Bergan Invitational | Jan. 30 |
| 2. Eric Lund | 48.88* | Bill Bergan Invitaitonal | Jan. 30 |

### 600-Yard Run

| | | | |
|---|---|---|---|
| 1. Blaise Rewaka | 1:09.85* | Frank Sevigne Husker Invitational | Feb. 6 |
| 2. Adam Dailey | 1:10.71 | Frank Sevigne Husker Invitational | Feb. 6 |
| 3. Lukas Hulett | 1:11.63* | Holiday Inn Invitational | Jan. 16 |
| **Oversized:** | | | |
| 1. Adam Dailey | 1:10.15* | Big 12 Indoor Championships | Feb. 26 |

### 800-Meter Run

| | | | |
|---|---|---|---|
| 1. Tommy Brinn | 1:52.06* | Frank Sevigne Husker Invitational | Feb. 6 |
| 2. Brett Gooden | 1:54.51* | Frank Sevigne Husker Invitaitonal | Feb. 6 |
| 3. Adam Dailey | 1:54.69 | Nebraska Tune-Up | Feb. 19 |
| **Oversized:** | | | |
| 1. Tommy Brinn | 1:50.17*% | Big 12 Indoor Championships | Feb. 26 |
| 2. Blaise Rewaka | 1:50.69* | Bill Bergan Invitational | Jan. 30 |
| 3. Ethan Luebbe | 1:52.77* | Iowa State Classic | Feb. 13 |
| 4. Dani Dapo | 1:53.94* | Bill Bergan Invitational | Jan. 30 |

### 1,000-Meter Run

| | | | |
|---|---|---|---|
| 1. Blaise Rewaka | 2:24.16* | adidas Classic | Jan. 23 |
| 2. Ethan Luebbe | 2:26.11 | Frank Sevigne Husker Invitational | Feb. 6 |
| 3. David Adams | 2:26.52* | Nebraska Tune-Up | Feb. 19 |

### Mile Run

| | | | |
|---|---|---|---|
| 1. David Adams | 4:03.98* | Frank Sevigne Husker Invitational | Feb. 6 |
| 2. Kyle Custer | 4:14.90 | Frank Sevigne Husker Invitational | Feb. 6 |
| 3. Ethan Luebbe | 4:14.94 | adidas Classic | Jan. 23 |
| **Oversized:** | | | |
| 1. Kyle Custer | 4:09.90 | Iowa State Classic | Feb. 13 |

### 3,000-Meter Run

| | | | |
|---|---|---|---|
| 1. David Adams | 8:09.67* | adidas Classic | Jan. 23 |
| 2. Kyle Custer | 8:23.77 | adidas Classic | Jan. 23 |
| 3. Todd Gulizia | 8:25.31* | Frank Sevigne Husker Invitational | Feb. 6 |
| **Oversized:** | | | |
| 1. David Adams | 8:09.43* | Big 12 Indoor Championships | Feb. 27 |

### 5,000-Meter Run

| | | | |
|---|---|---|---|
| 1. David Adams | 14:12.47*# | Holiday Inn Invitational | Jan. 15 |
| 2. Todd Gulizia | 14:49.71* | adidas Classic | Jan. 23 |
| 3. Eric Thies | 15:28.93* | Nebraska Tune-Up | Feb. 19 |
| **Oversized:** | | | |
| 1. David Adams | 13:55.68* | Washington Husky Classic | Feb. 12 |

### 60-Meter Hurdles

| | | | |
|---|---|---|---|
| 1. Lehann Fourie | 7.67*#@ | NCAA Indoor Championships | March 12 |
| 2. Tyrell Ross | 7.83*% | Big 12 Indoor Championships | Feb. 26 |
| 3. Eric Lund | 7.99* | Nebraska Tune-Up | Feb. 19 |

### 4x400-Meter Relay

| | | | |
|---|---|---|---|
| 1. Adam Dailey | 3:12.55 | Frank Sevigne Husker Invitational | Feb. 6 |
| Dan Christensen | | | |
| Lukas Hulett | | | |
| Blaise Rewaka | | | |
| **Oversized:** | | | |
| 1. Dan Christensen | 3:09.92 | Iowa State Classic | Feb. 13 |
| Dax Danns | | | |
| Eric Lund | | | |
| Lukas Hulett | | | |

### Distance-Medley Relay

| | | | |
|---|---|---|---|
| 1. Ethan Luebbe | 10:29.10 | Frank Sevigne Husker Invitational | Feb. 6 |
| Tommy Brinn | | | |
| Dani Dapo | | | |
| Matt Conahan | | | |

## FIELD EVENTS

### High Jump

| | | | |
|---|---|---|---|
| 1. Paul Hamilton | 7-5 (2.26)*@ | Big 12 Indoor Championships | Feb. 27 |
| 2. Brandon Sheppard | 7-2 1/2 (2.20)*% | Iowa State Last Chance | March 6 |
| 3. Tyrell Ross | 6-8 3/4 (2.05)* | Big 12 Indoor Championships | Feb. 27 |

### Pole Vault

| | | | |
|---|---|---|---|
| 1. Seth Burney | 17-4 1/4 (5.29) | Big 12 Outdoor Championships (Held Indoors) | May 15 |
| 2. Nate Polacek | 17-1 (5.21)*% | Nebraska Tune-Up | Feb. 19 |
| 3. Erik Sutterfield | 16-8 3/4 (5.09)* | Big 12 Outdoor Championships (Held Indoors) | May 15 |

### Long Jump

| | | | |
|---|---|---|---|
| 1. Nicholas Gordon | 25-10 (7.87)@ | Big 12 Indoor Championships | Feb. 26 |
| 2. Bobby Carter | 25-8 1/4 (7.83)*% | Iowa State Last Chance | March 6 |
| 3. Chris Phipps | 25-2 1/2 (7.68)% | Iowa State Last Chance | March 6 |

### Triple Jump

| | | | |
|---|---|---|---|
| 1. Chris Phipps | 51-11 3/4 (15.84)*% | Frank Sevigne Husker Invitational | Feb. 6 |
| 2. Nicholas Gordon | 50-10 3/4 (15.51)*% | Frank Sevigne Husker Invitational | Feb. 6 |
| 3. Chris Nuttelman | 49-9 3/4 (15.17)* | Nebraska Tune-Up | Feb. 19 |

### Shot Put

| | | | |
|---|---|---|---|
| 1. Tyler Hitchler | 58-4 3/4 (17.80)*% | Nebraska Tune-Up | Feb. 19 |
| 2. Trey Jordan | 56-4 1/2 (17.18) | Big 12 Indoor Championships | Feb. 27 |
| 3. Sam Siegel | 52-6 (16.00) | Frank Sevigne Husker Invitational | Feb. 6 |

### 20-Pound Weight Throw

| | | | |
|---|---|---|---|
| 1. Brett Suckstorf | 67-2 1/4 (20.48)*% | Nebraska Tune-Up | Feb. 19 |
| 2. Eric Petersen | 61-9 1/2 (18.83)* | Holiday Inn Invitational | Jan. 15 |
| 3. Matt Giesselmann | 58-2 (17.73)* | Nebraska Tune-Up | Feb. 19 |

## COMBINED EVENTS

### Heptathlon

| | | | |
|---|---|---|---|
| 1. Björn Barrefors | 5,565 | NCAA Championships | March 12-13 |
| 2. Teran Walford | 4,953* | Husker Multi Challenge | Jan. 29-30 |
| 3. Derrell Bradford | 4,707* | Husker Multi Challenge | Jan. 29-30 |
| **Oversized:** | | | |
| 1. Björn Barrefors | 5,710@ | Big 12 Indoor Championships | Feb. 26-27 |

**Key:**
* - personal best
@ - NCAA automatic-qualifying mark
% - NCAA provisional-qualifying mark
# - school record

*Note: Only top-three performances listed.*

# 2010 Husker Indoor Honors

### All-America Awards (3)
Lehann Fourie: 60-Meter Hurdles (7th)
Paul Hamilton: High Jump (3rd)
Bobby Carter: Long Jump (12th/8th American)

### Big 12 Titles (2)
David Adams (5,000 Meters)
Paul Hamilton (High Jump)

### School Records (2)
David Adams: 5,000 Meters (14:12.47)
Lehann Fourie: 60-Meter Hurdles (7.67)

# 2010 Top Outdoor Performances

## RUNNING EVENTS

### 100-Meter Dash

| | | | | |
|---|---|---|---|---|
| 1. Dax Danns | 10.35* | +1.4 | Big 12 Outdoor Championship | May 15 |
| 2. Scott Wims | 10.70 | -0.7 | Jim Click Shootout | April 3 |
| | 10.70 | +0.5 | Nebraska Open | May 8 |
| 3. Kendall Bacchus | 10.92 | +0.3 | Nebraska Invitational | April 10 |
| **Wind-Aided:** | | | | |
| 1. Dax Danns | 10.30A* | +3.7 | Texas Tech Dual | May 1 |
| 2. Kendall Bacchus | 10.66A | +3.7 | Texas Tech Dual | May 1 |

### 200-Meter Dash

| | | | | |
|---|---|---|---|---|
| 1. Dax Danns | 20.81* | +0.4 | Big 12 Outdoor Championships | May 15 |
| 2. Lukas Hulett | 21.18* | +0.2 | NCAA West Preliminary | May 28 |
| 3. Scott Wims | 21.32 | +1.5 | NCAA West Preliminary | May 28 |
| **Wind-Aided:** | | | | |
| 1. Lukas Hulett | 21.17 | +2.4 | Jim Click Shootout | April 3 |
| 2. Scott Wims | 21.21 | +2.4 | Jim Click Shootout | April 3 |
| 3. Dan Christensen | 21.27A | +3.1 | Texas Tech Dual | May 1 |

### 400-Meter Dash

| | | | | |
|---|---|---|---|---|
| 1. Lukas Hulett | 46.90A | – | Texas Tech Dual | May 1 |
| 2. Dan Christensen | 47.67A | – | Texas Tech Dual | May 1 |
| 3. Adam Dailey | 47.73* | – | Nebraska Invitational | April 10 |

### 800-Meter Run

| | | | | |
|---|---|---|---|---|
| 1. Tommy Brinn | 1:49.53 | – | Jim Click Shootout | April 3 |
| 2. Blaise Rewaka | 1:49.94 | – | Beach Invitational | April 17 |
| 3. Ethan Luebbe | 1:52.04* | – | Nebraska Open | May 8 |

### 1,500-Meter Run

| | | | | |
|---|---|---|---|---|
| 1. Kyle Custer | 3:48.30 | – | Drake Relays | April 24 |
| 2. Ethan Luebbe | 3:56.07* | – | Jim Click Shootout | April 3 |
| 3. Tommy Brinn | 3:58.51* | – | Beach Invitational | April 17 |

### 3,000-Meter Run

| | | | | |
|---|---|---|---|---|
| 1. Kyle Custer | 8:37.57 | – | Jim Click Shootout | April 3 |
| 2. Todd Gulizia | 8:41.61 | – | Jim Click Shootout | April 3 |
| 3. Anthony Oberle | 8:47.62 | – | Jim Click Shootout | April 3 |

### 5,000-Meter Run

| | | | | |
|---|---|---|---|---|
| 1. David Adams | 14:06.38 | – | Stanford Invitational | March 26 |
| 2. Todd Gulizia | 14:47.14 | – | Kansas Relays | April 15 |
| 3. Jesse Adams | 15:12.34 | – | Concordia Twilight | May 7 |

### 10,000-Meter Run

| | | | | |
|---|---|---|---|---|
| 1. Todd Gulizia | 31:39.24* | – | Drake Relays | April 22 |
| 2. Anthony Oberle | 31:53.63 | – | Drake Relays | April 22 |

### 110-Meter Hurdles

| | | | | |
|---|---|---|---|---|
| 1. Lehann Fourie | 13.44*# | +0.9 | Big 12 Outdoor Championships | May 16 |
| 2. Tyrell Ross | 13.68* | +0.8 | NCAA West Preliminaries | May 29 |
| 3. Eric Lund | 14.34 | -1.0 | Baldy Castillo Invitational | March 20 |
| | 14.34 | -0.6 | Nebraska Open | May 8 |
| **Wind-Aided:** | | | | |
| 1. Lehann Fourie | 13.41A* | +2.5 | Texas Tech Dual | May 1 |
| 2. Eric Lund | 14.14A* | +2.5 | Texas Tech Dual | May 1 |

### 400-Meter Hurdles

| | | | | |
|---|---|---|---|---|
| 1. Adam Dailey | 50.44 | – | Big 12 Outdoor Championships | May 16 |
| 2. Eric Lund | 51.04* | – | Nebraska Open | May 8 |
| 3. Lehann Fourie | 51.55A | – | Texas Tech Dual | May 1 |

### 3,000-Meter Steeplechase

| | | | | |
|---|---|---|---|---|
| 1. David Adams | 8:55.74 | – | Big 12 Outdoor Championships | May 16 |
| 2. Kyle Custer | 9:08.19 | – | Big 12 Outdoor Championships | May 16 |
| 3. Mikel Thomas | 9:27.64 | – | Jim Click Shootout | April 3 |

### 4x100-Meter Relay

| | | | | |
|---|---|---|---|---|
| 1. Scott Wims | 39.84 | – | NCAA West Preliminaries | May 29 |
| Lukas Hulett | | | | |
| Dan Christensen | | | | |
| Dax Danns | | | | |

### 4x400-Meter Relay

| | | | | |
|---|---|---|---|---|
| 1. Adam Dailey | 3:06.61 | – | NCAA West Preliminaries | May 29 |
| Cylend Simmons | | | | |
| Tommy Brinn | | | | |
| Lukas Hulett | | | | |

## FIELD EVENTS

### High Jump

| | | | | |
|---|---|---|---|---|
| 1. Paul Hamilton | 7-3 3/4 (2.23) | – | NCAA Championships | June 11 |
| | 7-3 3/4 (2.23) | – | USA Championships | June 27 |
| | 7-3 3/4 (2.23) | – | NACAC U23 Championships | July 11 |
| 2. Brandon Sheppard | 6-11 (2.11) | – | Drake Relays | April 24 |
| 3. Sam Haase | 6-10 3/4 (2.10) | – | Jim Click Shootout | April 3 |

### Pole Vault

| | | | | |
|---|---|---|---|---|
| 1. Seth Burney | 17-0 1/4 (5.19) | – | Nebraska Open | May 8 |
| 2. Nate Polacek | 16-7 1/2 (5.07) | – | Nebraska Invitational | April 10 |
| 3. Erik Sutterfield | 16-2 3/4 (4.95) | – | NCAA West Preliminaries | May 28 |

### Long Jump

| | | | | |
|---|---|---|---|---|
| 1. Chris Phipps | 26-7 3/4 (8.12)* | +1.2 | USA Championships | June 27 |
| 2. Nicholas Gordon | 26-0 (7.92) | +0.6 | NCAA West Preliminaries | May 27 |
| 3. Bobby Carter | 24-11 3/4 (7.61)A | +1.4 | UTEP Invitational | April 10 |
| **Wind-Aided:** | | | | |
| 1. Bobby Carter | 25-0 1/2 (7.63)A | +3.6 | Texas Tech Dual | May 1 |

### Triple Jump

| | | | | |
|---|---|---|---|---|
| 1. Chris Phipps | 52-6 (16.00)* | 0.0 | Big 12 Championships | May 16 |
| 2. Nicholas Gordon | 52-1 1/4 (15.88)A* | +1.8 | Texas Tech Dual | May 1 |
| 3. Bobby Carter | 49-2 1/4 (14.99)A* | +0.8 | Texas Tech Dual | May 1 |

### Shot Put

| | | | | |
|---|---|---|---|---|
| 1. Trey Jordan | 58-5 3/4 (17.82) | – | Big 12 Championships | May 15 |
| 2. Tyler Hitchler | 56-4 3/4 (17.19) | – | Nebraska Invitational | April 10 |
| 3. Sam Siegel | 48-11 1/2 (14.92) | – | Jim Click Shootout | April 3 |

### Discus

| | | | | |
|---|---|---|---|---|
| 1. Tyler Hitchler | 185-0 (56.38)A | – | Texas Tech Dual | May 1 |
| 2. Brett Suckstorf | 154-11 (47.22)A | – | Texas Tech Dual | May 1 |
| 3. Trey Jordon | 153-1 (46.66)A* | – | Texas Tech Dual | May 1 |

### Hammer Throw

| | | | | |
|---|---|---|---|---|
| 1. Brett Suckstorf | 203-8 (62.08)* | – | Big 12 Championships | May 14 |
| 2. Eric Petersen | 199-1 (60.68)* | – | Mt. SAC Relays | April 16 |
| 3. Carter Wasem | 183-6 (55.93)* | – | Big 12 Championships | May 14 |

### Javelin

| | | | | |
|---|---|---|---|---|
| 1. Adam Wolkins | 240-6 (73.71)* | – | Big 12 Championships | May 14 |
| 2. Ryan Petrocchi | 204-7 (62.36) | – | Big 12 Championships | May 14 |
| 3. Dave Schutter | 199-3 (60.73)* | – | Nebraska Open | May 8 |

## COMBINED EVENTS

### Decathlon

| | | | | |
|---|---|---|---|---|
| 1. Teran Walford | 6,731* | – | Big 12 Championships | May 14-15 |
| **Wind-Aided:** | | | | |
| 1. Teran Walford | 6.785* | – | Kansas Relays | April 14-15 |

**Key:**
* - personal best
# - school record

*Note: Only top-three performances listed.*

# 2010 Husker Outdoor Honors

### All-America Awards (6)

**Lehann Fourie: 110-Meter Hurdles (6th)**
**Paul Hamilton: High Jump (3rd)**
**Chris Phipps: Long Jump (5th)**
**Nicholas Gordon: Long Jump (8th)**
**Tyler Hitchler: Discus (11th/8th American)**
**Adam Wolkins: Javelin (7th)**

### Big 12 Titles (1)

**Paul Hamilton (High Jump)**

### School Records (1)

**Lehann Foure: 110-Meter Hurdles (13.44)**

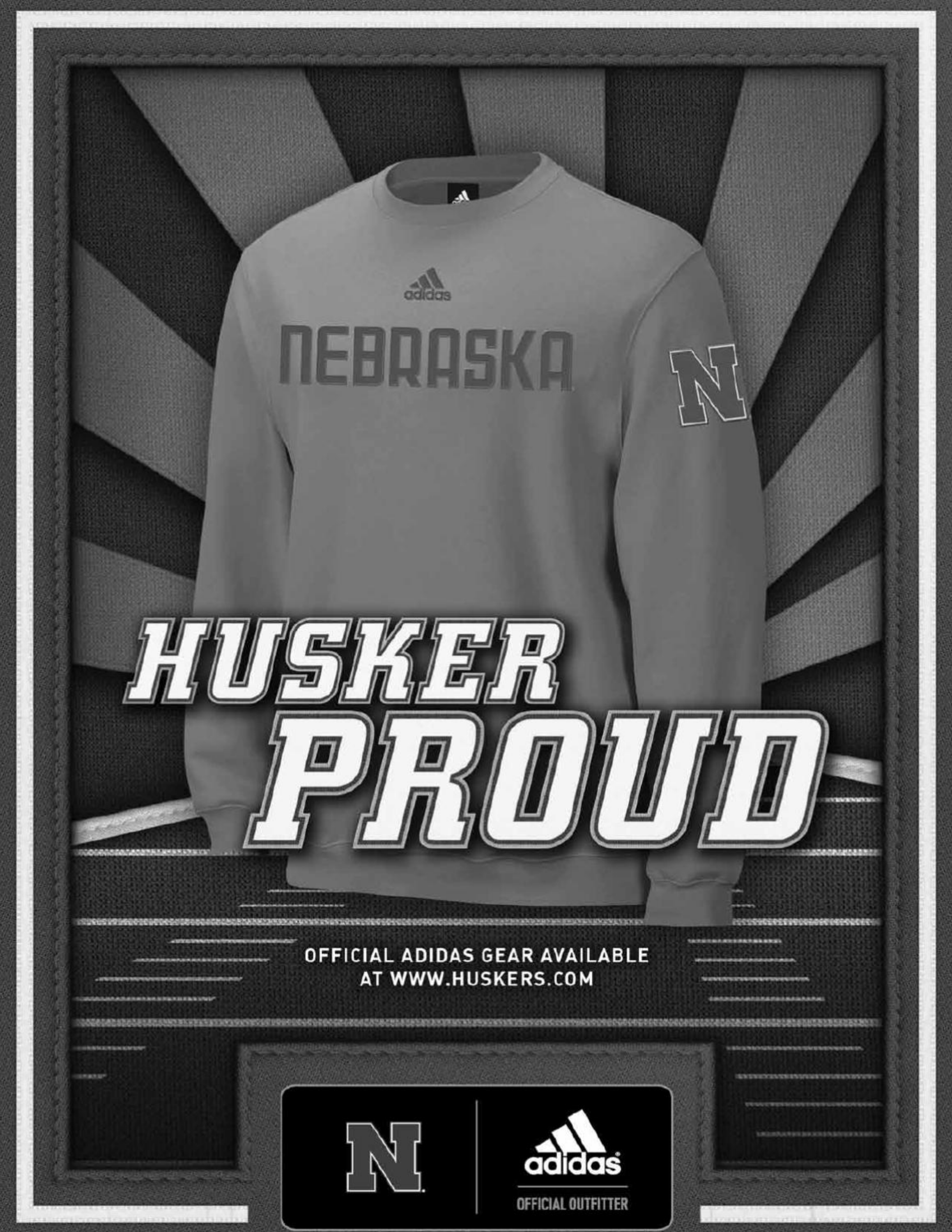
adidas
NEBRASKA
N
HUSKER
PROUD
OFFICIAL ADIDAS GEAR AVAILABLE
AT WWW.HUSKERS.COM
N
adidas
OFFICIAL OUTFITTER

# NEBRASKA

## Men's Records

# Nebraska Men's Indoor Records

## Running Events

| Event | Time | Athlete | Date |
|---|---|---|---|
| 50-Yard Dash | 5.2 | Charlie Greene | March 15, 1965 |
| | 5.2 | Horace Levy | Dec. 12, 1970 |
| 50-Meter Dash | 5.99 | Dennis Wallace | Jan. 15, 1984 |
| 60-Yard Dash | 6.15mA | Byron Topps | Feb. 21, 1998 |
| 55-Meter Dash | 6.15A | Byron Topps | Feb. 21, 1998 |
| 60-Meter Dash | 6.61 | Chris Chandler | Feb. 12, 2000 |
| | 6.61s | Oliver Williams Jr. | March 6, 2004 |
| 200-Meter Dash | 20.84 | Chris Chandler | March 4, 2000 |
| 300-Yard Dash | 30.07 | Bob Jelks | Feb. 28, 1987 |
| 400-Meter Dash | 46.37 | Tamas Molnar | Feb. 10, 1990 |
| 440-Yard Dash | 48.03 | Ray Mahoney | Feb. 17, 1979 |
| 500-Yard Run | 56.0 | Garth Case | Jan. 14, 1972 |
| 500-Meter Run | 1:02.98 | Regis Humphrey | Jan. 25, 1986 |
| 600-Yard Run | 1:08.67 | Dmitrijs Milkevics | Feb. 14, 2004 |
| 600-Meter Run | 1:15.60 | Dmitrijs Milkevics | Feb. 5, 2005 |
| 800-Meter Run | 1:46.46 | Dmitrijs Milkevics | Feb. 25, 2006 |
| 880-Yard Run | 1:48.97 | Scott Poehling | Feb. 17, 1979 |
| 1,000-Yard Run | 2:08.96 | Scott Poehling | Feb. 16, 1980 |
| 1,000-Meter Run | 2:22.12 | Aaron Nasers | Feb. 28, 2004 |
| 1,500-Meter Run | 3:47.4 | Marc Adam | March 2, 1984 |
| Mile Run | 4:00.64 | Jean Verster | Feb. 7, 1986 |
| 3,000-Meter Run | 8:03.70 | Jacques van Rensburg | Feb. 10, 1990 |
| Two-Mile Run | 8:39.66 | Marc Adam | Feb. 25, 1984 |
| Three-Mile Run | 13:42.08 | Jean Verster | Feb. 28, 1986 |
| 5,000-Meter Run | 14:12.47 | David Adams | Jan. 15, 2010 |
| 50-Yard Hurdles | 6.3 | Gary Gressett | Dec. 12, 1970 |
| 60-Yard Hurdles | 7.16s | Jeff Lee | March 12, 1977 |
| 55-Meter Hurdles | 7.19 | Stephen Golding | Feb. 9, 1991 |
| 60-Meter Hurdles | 7.67 | Lehann Fourie | March 12, 2010 |
| 70-Yard Hurdles | 8.5 | Ralph Fisher | Feb. 17, 1973 |

## Relays

| Event | Time | Athletes | Date |
|---|---|---|---|
| 4x400-Meter | 3:07.64p | Grant, Waller, Trainor, Jackson | March 13, 1992 |
| 4x440-Yard | 3:11.68 | Brooks, Poehling, Mahoney, McKenzie | Feb. 10, 1979 |
| 4x800-Meter | 7:24.44p | Henning, Petit, Miiller, Skinner | March 13, 1992 |
| 4x880-Yard | 7:27.85 | Herrell, Gonzales, Goods, Humphrey | Feb. 13, 1987 |
| 4x60-Yard Shuttle Hurdle | 28.8 | Gressett, Anderson, Schmitz, Fisher | Feb. 10, 1973 |
| Distance-Medley (m) | 9:32.13 | Lamme, Roth, Kiptarus, Tolgyesi | March 9, 1996 |
| Distance-Medley (y) | 9:41.80 | Cunningham, Wallace, O'Callaghan, Verster | Feb. 9, 1985 |

## Field Events/Combined Events

| Event | Metric | Imperial | Athlete | Date |
|---|---|---|---|---|
| High Jump | 2.31 | 7-7 | Dusty Jonas | March 15, 2008 |
| Pole Vault | 5.58 | 18-3 3/4 | Eric Eshbach | March 14, 2003 |
| Long Jump | 8.11 | 26-7 1/4 | Arturs Abolins | March 10, 2006 |
| Triple Jump | 16.80 | 55-1 1/2 | Robert Thomas | Feb. 6, 1993 |
| Shot Put | 21.49 | 70-6 1/4 | Carl Myerscough | March 15, 2003 |
| 35 lbs. Weight Throw | 20.99 | 68-10 1/2 | Joe Erdkamp | March 6, 1999 |
| Pentathlon | 3,987 pts | | Rick Schwieger | Jan. 18, 1991 |
| Heptathlon | 5,795 | | Björn Barrefors | March 13-14, 2009 |

*Key: A=altitude (above 1,000 meters); s=semi-finals; p=preliminaries*

# Nebraska Men's Outdoor Records

## Running Events

| Event | Time | Athlete | Date |
|---|---|---|---|
| 100-Meter Dash | 10.16 | Chris Chandler | April 1, 2000 |
| 200-Meter Dash | 20.59 | Chris Chandler | May 21, 2000 |
| | 20.59s | Nate Probasco | June 9, 2005 |
| 400-Meter Dash | 45.38 | Ken Waller | May 20, 1991 |
| 800-Meter Run | 1:44.74 | Dmitrijs Milkevics | June 11, 2005 |
| 1,000-Meter Run | 2:18.27 | Dieudonne Kwizera | Aug. 8, 1989 |
| 1,500-Meter Run | 3:35.57s | Balazs Tolgyesi | Aug. 1, 1996 |
| Mile Run | 3:55.34 | Balazs Tolgyesi | Aug. 25, 1996 |
| 3,000-Meter Run | 7:59.01 | Jean Verster | Jan. 6, 1986 |
| 5,000-Meter Run | 13:51.35 | Joe Kirby | April 21, 1990 |
| 10,000-Meter Run | 28:50.90 | Cleophas Boor | April 18, 1998 |
| Marathon | 2::20:19.0 | Wally Duffy | Dec. 10, 1983 |
| 110-Meter Hurdles | 13.44 | Lehann Fourie | May 16, 2010 |
| 400-Meter Hurdles | 49.18p | Mark Jackson | Aug. 3, 1992 |
| 3,000-Meter SC | 8:29.66 | Kurt Russell | March 22, 1986 |

## Relays

| Event | Time | Athletes | Date |
|---|---|---|---|
| 4x100-Meter | 39.19 | Abolins, O. Williams Jr., Probasco, Stamer | May 28, 2005 |
| 4x200-Meter | 1:22.62 | Wims, Danns, Hulett, Probasco | April 27, 2007 |
| 4x400-Meter | 3:02.81 | Waller, Jackson, Marsee, Molnar | June 1, 1991 |
| 4x800-Meter | 7:14.89 | O'Callaghan, Cunningham, Humphrey, Verster | April 26, 1985 |
| 4x1,600-Meter | 16:21.87 | O'Callaghan, Perlinger, Russell, Verster | April 25, 1986 |
| 4x110 Shuttle Hurdle | 54.90 | T. Ross, Fourie, Lund, Thornton | April 24, 2009 |
| Sprint Medley | 3:15.97 | Adkison, Perry, Jelks, Kwizera | April 28, 1990 |
| Distance Medley | 9:36.39 | Cunningham, Humphrey, Verster, O'Callaghan | April 6, 1985 |

## Field Events/Combined Events

| Event | Metric | Imperial | Athlete | Date |
|---|---|---|---|---|
| High Jump | 2.36A | 7-8 3/4 | Dusty Jonas | May 18, 2008 |
| Pole Vault | 5.70 | 18-8 1/4 | Eric Eshbach | April 17, 2004 |
| Long Jump | 8.15 | 26-9 | Robert Thomas | April 17, 1993 |
| Triple Jump | 16.51A | 54-2 | Edrick Floreal | May 18, 1986 |
| Shot Put | 21.92 | 71-11 | Carl Myerscough | June 13, 2003 |
| Discus | 65.10 | 213-7 | Carl Myerscough | May 15, 2004 |
| Hammer | 63.28 | 207-7 | Issar Yazhbin | May 25, 2007 |
| Javelin | 76.64 | 251-5 | Scott Warren | May 23, 1999 |
| Decathlon | | 7,707 pts. | Rick Schwieger | June 5-6, 1992 |

*Key: A=altitude (above 1,000 meters); s=semi-finals; p=preliminaries*

## 55-Meter Dash

| | | |
|---|---|---|
| **World Best:** | 5.99A | Obadele Thompson (Barbados), 1997 |
| | 6.00 | Lee McRae (Pittsburgh), 1986 |
| **American Record:** | 6.00 | Lee McRae (Pittsburgh), 1986 |
| **Collegiate Record:** | 5.99A | Obadele Thompson (Texas-El Paso), 1997 |
| | 6.00 | Lee McRae (Pittsburgh), 1986 |
| **NCAA Meet Record:** | 6.00 | Lee McRae (Pittsburgh), 1986 |
| **Big 12 Best:** | 6.10p | Chidi Imoh (Missouri), 1986 |
| **Big 12 Meet Record:** | 6.15s | Franklin Nwanpka (Iowa State), 1997 |
| **Husker Invite Record:** | 6.15 | Frank Fredericks (Brigham Young), 1991 |
| **Devaney Center Record:** | 6.15 | Ray Hill (Kansas State), 1989 |
| | 6.15 | Frank Fredericks (Brigham Young), 1991 |
| | 6.15s | Franklin Nwanpka (Iowa State), 1997 |
| | 6.15 | Travis Grant (Nike Central), 1998 |
| **NU All-Time Record:** | 6.15A | Byron Topps, 1998 |
| | 6.17 | Bill Trott, 1988 |
| | 6.17 | Riley Washington, 1993 |

**Nebraska Top-11 Performers:**

| | | |
|---|---|---|
| 6.15A | Byron Topps | 1998 (2/21) |
| 6.17 | Bill Trott | 1988 (2/13) |
| 6.17 | Riley Washington | 1993 (2/13) |
| 6.18 | Vincent Brown | 1998 (1/24) |
| 6.19 | Byron Topps | 1998 (1/24) |
| 6.21 | Mark Perry | 1989 (1/21) |
| 6.24p | Robert Thomas | 1993 (1/23) |
| 6.24 | Robert Thomas | 1993 (1/23) |
| 6.26 | Anthony Adkison | 1990 (2/3) |
| 6.26 | Anthony Adkison | 1990 (2/24) |
| 6.26A | Anthony Adkison | 1990 (3/3) |
| 6.27p | Anthony Small | 1988 (2/26) |
| 6.29p | James Cobb | 1990 (2/23) |
| 6.29p | Stephen Golding | 1991 (2/22) |

## 60-Meter Dash

| | | |
|---|---|---|
| **World Record:** | 6.39 | Maurice Greene (United States), 1998 |
| | 6.39s | Maurice Greene (United States), 2001 |
| **American Record:** | 6.39 | Maurice Greene (Nike), 1998 |
| | 6.39s | Maurice Greene (Nike), 2001 |
| **Collegiate Record:** | 6.45A | Leonard Myles-Mills (Brigham Young), 1999 |
| | 6.48p | Lenard Scott (Tennessee), 2001 |
| | 6.48 | Lenard Scott (Tennessee), 2001 |
| **NCAA Meet Record:** | 6.51 | Richard Thompson (LSU), 2008 |
| | 6.51p | Richard Thompson (LSU), 2008 |
| | 6.51p | Jacoby Ford (Clemson), 2009 |
| **Big 12 Best:** | 6.56 | Jacob Norman (Baylor), 2006 |
| | 6.56p | Jacob Norman (Baylor), 2006 |
| **Big 12 Meet Record:** | 6.57s | DaBryan Blanton (Oklahoma), 2004 |
| **Husker Invite Record:** | 6.60 | Obadele Thompson (Texas-El Paso), 1997 |
| **Devaney Center Record:** | 6.56 | J.J. Johnson (Nike International), 2002 |
| **NU All-Time Record:** | 6.61 | Chris Chandler, 2000 |
| | 6.61s | Oliver Williams Jr., 2004 |

**Nebraska Top-10 Performers:**

| | | |
|---|---|---|
| 6.61 | Chris Chandler | 2000 (2/12) |
| 6.61s | Oliver Williams Jr. | 2004 (3/6) |
| 6.62 | Dusty Stamer | 2005 (3/12) |
| 6.65 | Bradley Perry | 2002 (1/25) |
| 6.66 | Vincent Brown | 1999 (1/23) |
| 6.67 | Dwayne McClary | 2000 (1/15) |
| 6.69p | Bill Trott | 1987 (3/6) |
| 6.70 | Byron Topps | 1996 (3/1) |
| 6.72 | Dax Danns | 2008 (3/1) |
| 6.74 | Jamel Williams | 1996 (3/1) |

*Chris Chandler owns four school records at Nebraska, including the 60 (6.61) and 200 (20.84) meters indoors and the 100 (10.16) and 200 (20.59) meters outdoors. Chandler also won three Big 12 titles and was a two-time NCAA All-American.*

## 200-Meter Dash

| | | |
|---|---|---|
| **World Record:** | 19.92 | Frank Fredericks (Namibia), 1996 |
| **American Record:** | 20.10 | Wallace Spearmon (Arkansas), 2005 |
| **Collegiate Record:** | 20.10 | Wallace Spearmon (Arkansas), 2005 |
| **NCAA Meet Record:** | 20.10 | Wallace Spearmon (Arkansas), 2005 |
| **Big 12 Best:** | 20.38 | Curtis Mitchell (Texas A&M), 2010 |
| **Big 12 Meet Record:** | 20.58 | Leo Bookman (Kansas), 2004 |
| **Husker Invite Record:** | 20.97 | Leo Bookman (Kansas), 2004 |
| **Devaney Center Record:** | 20.58 | Leo Bookman (Kansas), 2004 |
| **NU All-Time Record:** | 20.84 | Chris Chandler, 2000 |

**Nebraska Top-10 Performers:**

| | | |
|---|---|---|
| 20.84 | Chris Chandler | 2000 (3/4) |
| 20.93p | Nate Probasco | 2005 (3/11) |
| 21.06p | Tom Fish | 1997 (2/28) |
| 21.20 | Scott Wims | 2008 (1/26) |
| 21.20 | Scott Wims | 2009 (1/31) |
| 21.20 | Dax Danns | 2010 (2/6) |
| 21.21 | Bob Jelks | 1989 (2/4) |
| 21.24p | Tamas Molnar | 1990 (2/23) |
| 21.26 | Jimmy Pino | 2001 (2/24) |
| 21.31p | James Cobb | 1990 (2/23) |
| 21.36 | Mark Perry | 1989 (2/25) |
| **Oversized Track:** | | |
| 20.73 | Chris Chandler | 2000 (2/26) |
| 20.97A | Tom Fish | 1997 (2/15) |
| 21.06 | Scott Wims | 2007 (2/24) |
| 21.20 | Travis Grant | 1992 (2/29) |
| 21.26p | Dwayne McClary | 2000 (2/26) |

*A four-time NCAA All-American from Bellevue, Neb., Lukas Hulett ranks as the third all-time performer on both the NU 400-meter indoor (46.75) and outdoor (45.69A) lists.*

## 400-Meter Dash

| | | |
|---|---|---|
| **World Record:** | 44.57 | Kerron Clement (United States), 2005 |
| **American Record:** | 44.57 | Kerron Clement (Florida), 2005 |
| **Collegiate Record:** | 44.57 | Kerron Clement (Florida), 2005 |
| **NCAA Meet Record:** | 44.57 | Kerron Clement (Florida), 2005 |
| **Big 12 Best:** | 45.39 | Jeremy Wariner (Baylor), 2004 |
| **Big 12 Meet Record:** | 45.78 | Jeremy Wariner (Baylor), 2004 |
| | 45.53o | Brandon Couts (Baylor), 1998 |
| **Husker Invite Record:** | 46.00 | Mitch Potter (Minnesota), 2004 |
| **Devaney Center Record:** | 45.78 | Jeremy Wariner (Baylor), 2004 |
| **NU All-Time Record:** | 46.37 | Tamas Molnar, 1990 |

**Nebraska Top-10 Performers:**

| | | |
|---|---|---|
| 46.37 | Tamas Molnar | 1990 (2/10) |
| 46.73p | Mark Graham | 1994 (3/11) |
| 46.75 | Lukas Hulett | 2009 (1/31) |
| 47.21 | Dale Burrage | 1989 (2/11) |
| 47.25 | Ken Waller | 1991 (2/9) |
| 47.26 | Andrew Pearson | 2004 (2/28) |
| 47.47 | Mark Jackson | 1992 (2/1) |
| 47.55 | Dan Christensen | 2009 (1/31) |
| 47.68 | Nate Probasco | 2006 (1/14) |
| 47.84p | John Kelley | 2002 (2/22) |
| **Oversized Track:** | | |
| 46.58 | Lukas Hulett | 2009 (3/7) |
| 46.73 | Mark Jackson | 1992 (3/6) |

## 600-Yard Run

| | | |
|---|---|---|
| **World Best:** | 1:07.53 | Mark Everett (United States), 1992 |
| **American Record:** | 1:07.53 | Mark Everett (Nike International), 1992 |
| **Collegiate Record:** | 1:08.26 | Roddie Haley (Arkansas), 1987 |
| | 1:08.2 | Rob Casselman (Michigan State), 1973 |
| **NCAA Meet Record:** | 1:08.51 | Eugene Sanders (Mississippi Valley), 1982 |
| **Big 12 Best:** | 1:08.51p | Tevan Everett (Texas), 2009 |
| | 1:07.43o | Floyd Thompson (Baylor), 2000 |
| **Big 12 Meet Record:** | 1:08.51p | Tevan Everett (Texas), 2009 |
| | 1:07.43o | Floyd Thompson (Baylor), 2000 |
| **Husker Invite Record:** | 1:08.76 | Danny Harris (Iowa State), 1986 |
| **Devaney Center Record:** | 1:08.67 | Dmitrijs Milkevics (Nebraska), 2004 |
| **NU All-Time Record:** | 1:08.67 | Dmitrijs Milkevics, 2004 |

**Nebraska Top-10 Performers:**

| | | |
|---|---|---|
| 1:08.67 | Dmitrijs Milkevics | 2004 (2/14) |
| 1:09.17 | Regis Humphrey | 1986 (3/1) |
| 1:09.33 | Everton DaCosta | 1981 (2/28) |
| 1:09.1 | Scott Poehling | 1978 (1/28) |
| 1:09.2 | Dave Crook | 1966 (2/26) |
| 1:09.66 | Mike Cielocha | 1982 (2/27) |
| 1:09.85 | Blaise Rewaka | 2010 (2/6) |
| 1:09.90 | Robert Gonzales | 1987 (2/14) |
| 1:09.94 | P.J. Grosserode | 2002 (2/23) |
| 1:10.15 | Danny Hill | 2004 (2/28) |
| **Oversized Track:** | | |
| 1:09.29 | P.J. Grosserode | 2001 (1/20) |
| 1:09.62 | Pat Trainor | 1993 (2/27) |
| 1:09.78 | Marlon Jones | 1993 (2/27) |
| 1:10.15p | Adam Dailey | 2010 (2/26) |

## 800-Meter Run

| | | |
|---|---|---|
| **World Record:** | 1:42.67 | Wilson Kipketer (Denmark), 1997 |
| **American Record:** | 1:45.00 | Johnny Gray (Santa Monica Track Club), 1992 |
| **Collegiate Record:** | 1:44.84 | Paul Ereng (Virginia), 1989 |
| **NCAA Meet Record:** | 1:45.33 | Patrick Nduwimana (Arizona), 2001 |
| **Big 12 Best:** | 1:45.88 | Derrick Peterson (Missouri), 1999 |
| **Big 12 Meet Record:** | 1:46.46 | Dmitrijs Milkevics (Nebraska), 2006 |
| **Husker Invite Record:** | 1:48.13 | Dmitrijs Milkevics (Nebraska), 2006 |
| **Devaney Center Record:** | 1:46.46 | Dmitrijs Milkevics (Nebraska), 2006 |
| **NU All-Time Record:** | 1:46.46 | Dmitrijs Milkevics, 2006 |

**Nebraska Top-10 Performers:**

| | | |
|---|---|---|
| 1:46.46 | Dmitrijs Milkevics | 2006 (2/25) |
| 1:48.37 | Dieudonne Kwizera | 1989 (3/4) |
| 1:48.37 | Aaron Nasers | 2004 (2/13) |
| 1:48.79 | Balazs Tolgyesi | 1996 (2/24) |
| 1:48.97y | Scott Poehling | 1979 (2/17) |
| 1:49.49p | Marlon Jones | 1995 (3/10) |
| 1:49.68 | Regis Humphrey | 1989 (2/11) |
| 1:49.82 | Chris Burns | 2001 (2/24) |
| 1:49.98 | Peter van der Westhuizen | 2007 (2/16) |
| 1:50.05 | Renier Henning | 1993 (3/6) |
| **Oversized Track:** | | |
| 1:48.10 | Aaron Nasers | 2004 (3/6) |
| 1:48.72 | Philip Maiyo | 1997 (2/28) |

## 1,000-Meter Run

| | | |
|---|---|---|
| **World Record:** | 2:14.96 | Wilson Kipketer (Denmark), 2000 |
| **American Record:** | 2:17.86 | David Krummenacker (adidas), 2002 |
| **Collegiate Record:** | 2:19.57 | Christian Smith (Kansas State), 2006 |
| **NCAA Meet Record:** | 2:22.01 | Gwain Guy (Rice), 1985 |
| **Big 12 Best:** | 2:19.57 | Christian Smith (Kansas State), 2006 |
| **Big 12 Meet Record:** | 2:20.24 | Christian Smith (Kansas State), 2004 |
| **Husker Invite Record:** | 2:19.57 | Christian Smith (Kansas State), 2006 |
| **Devaney Center Record:** | 2:19.57 | Christian Smith (Kansas State), 2006 |
| **NU All-Time Record:** | 2:22.12 | Aaron Nasers, 2004 |

**Nebraska Top-10 Performers:**

| | | |
|---|---|---|
| 2:22.12 | Aaron Nasers | 2004 (2/28) |
| 2:22.82 | Dmitrijs Milkevics | 2005 (1/22) |
| 2:22.94 | Regis Humphrey | 1986 (3/9) |
| 2:23.24 | Jean Verster | 1986 (2/15) |
| 2:23.41 | Peter van der Westhuizen | 2007 (1/20) |
| 2:24.16 | Blaise Rewaka | 2010 (1/23) |
| 2:24.64p | Tim Williams | 2005 (2/25) |
| 2:24.75 | James De Bruhl | 2001 (2/24) |
| 2:24.77 | Jacques van Rensburg | 1988 (1/30) |
| 2:24.80 | Balazs Tolgyesi | 1994 (2/26) |
| **Oversized Track:** | | |
| 2:22.41 | Peter Van der Westhuizen | 2007 (2/24) |

## Mile Run

| | | |
|---|---|---|
| **World Record:** | 3:48.45 | Hicham El Guerrouj (Morocco), 1997 |
| **American Record:** | 3:49.89 | Bernard Lagat (adidas), 2005 |
| **Collegiate Record:** | 3:55.02 | German Fernandez (Oklahoma State), 2009 |
| | 3:55.0 | Tony Waldrop (North Carolina), 1974 |
| **NCAA Meet Record:** | 3:55.33 | Kevin Sullivan (Michigan), 1995 |
| **Big 12 Best:** | 3:55.02 | German Fernandez (Oklahoma State), 2009 |
| **Big 12 Meet Record:** | 3:55.02 | German Fernandez (Oklahoma State), 2009 |
| **Husker Invite Record:** | 4:00.46 | Jason Pyrah (Brigham Young), 1992 |
| **Devaney Center Record:** | 3:55.07 | Bernard Lagat (Kenya), 2002 |
| **NU All-Time Record:** | 4:00.64 | Jean Verster, 1986 |

**Nebraska Top-10 Performers:**

| | | |
|---|---|---|
| 4:00.64 | Jean Verster | 1986 (2/7) |
| 4:01.87 | Balazs Tolgyesi | 1995 (2/25) |
| 4:02.19 | Peter van der Westhuizen | 2008 (2/9) |
| 4:02.99 | Jonah Kiptarus | 1996 (2/2) |
| 4:03.56 | Jacques van Rensburg | 1990 (2/3) |
| 4:03.79 | Marc Adam | 1984 (2/4) |
| 4:03.87 | Harald Graham | 1989 (3/3) |
| 4:03.98 | David Adams | 2010 (2/6) |
| 4:04.50 | Gerard O'Callaghan | 1985 (2/23) |
| 4:04.84 | Brian Dunnigan | 1981 (2/28) |
| **Oversized Track:** | | |
| 3:59.05 | Peter van der Westhuizen | 2008 (3/08) |
| 3:59.6 | Greg Carlberg | 1971 (2/13) |

## 3,000-Meter Run

| | | |
|---|---|---|
| **World Record:** | 7:24.90 | Daniel Komen (Kenya), 1998 |
| **American Record:** | 7:32.43 | Bernard Lagat (Nike), 2007 |
| **Collegiate Record:** | 7:38.59 | Alistair Cragg (Arkansas), 2004 |
| **NCAA Meet Record:** | 7:46.03 | Adam Goucher (Colorado), 1998 |
| **Big 12 Best:** | 7:46.03 | Adam Goucher (Colorado), 1998 |
| **Big 12 Meet Record:** | 7:57.71 | German Fernandez (Oklahoma State), 2009 |
| | 7:55.57o | Adam Goucher (Colorado), 1998 |
| **Husker Invite Record:** | 7:58.20 | Richard Kosgei (Barton County), 1994 |
| **Devaney Center Record:** | 7:58.20 | Richard Kosgei (Barton County), 1994 |
| **NU All-Time Record:** | 8:03.70 | Jacques van Rensburg, 1990 |

**Nebraska Top-10 Performers:**

| | | |
|---|---|---|
| 8:03.70 | Jacques van Rensburg | 1990 (2/10) |
| 8:05.60 | Jonah Kiptarus | 1996 (2/10) |
| 8:07.50 | Peter van der Westhuizen | 2008 (2/2) |
| 8:09.67 | David Adams | 2010 (1/23) |
| 8:12.80 | Gerard O'Callaghan | 1984 (3/2) |
| 8:14.27 | Cleophas Boor | 1997 (2/1) |
| 8:15.40 | David Iteffa | 1993 (2/6) |
| 8:15.66 | Marcus Witter | 2002 (2/1) |
| 8:16.32 | Harald Graham | 1989 (2/4) |
| 8:16.83 | Brady Bonsall | 1996 (2/10) |
| **Oversized Track:** | | |
| 8:09.43 | David Adams | 2010 (2/27) |
| 8:10.30 | David Iteffa | 1993 (2/27) |
| 8:15.26 | Brian Parr | 2007 (2/10) |

*Peter van der Westhuizen set the No. 3 time in the mile (4:02.19), 3,000-meter run (8:07.50) and 5,000-meter run (14:20.65) during the 2008 indoor season.*

## 5,000-Meter Run

| | | |
|---|---|---|
| **World Record:** | 12:49.60 | Kenenisa Bekele (Ethiopia), 2004 |
| **American Record:** | 13:11.50 | Bernard Legat (Nike), 2010 |
| **Collegiate Record:** | 13:18.12 | Galen Rupp (Oregon), 2009 |
| **NCAA Meet Record:** | 13:28.93 | Alistair Cragg (Arkansas), 2003 |
| **Big 12 Best:** | 13:36.64 | Jonah Koech (Iowa State), 1991 |
| **Big 12 Meet Record:** | 13:51.32 | Jorge Torres (Colorado), 2002 |
| | 13:38.23o | Adam Goucher (Colorado), 1998 |
| **Husker Invite Record:** | 14:06.51 | Stephen Samoei (Texas-El Paso), 2007 |
| **Devaney Center Record:** | 13:51.32 | Jorge Torres (Colorado), 2002 |
| **NU All-Time Record:** | 14:12.47 | David Adams, 2010 |

**Nebraska Top-10 Performers:**

| | | |
|---|---|---|
| 14:12.47 | David Adams | 2010 (1/15) |
| 14:17.35 | David Iteffa | 1995 (1/27) |
| 14:19.89 | Cleophas Boor | 1997 (2/7) |
| 14:20.65 | Peter van der Westhuizen | 2008 (1/26) |
| 14:23.65 | Joe Kirby | 1990 (2/23) |
| 14:24.16 | Marcus Witter | 2002 (2/8) |
| 14:28.07 | Aaron Carrizales | 2001 (2/9) |
| 14:30.21 | Harald Graham | 1989 (3/4) |
| 14:31.35 | Eric Rasmussen | 2003 (2/15) |
| 14:33.20 | Kevin Clark | 1991 (2/9) |
| **Oversized Track:** | | |
| 13:55.58 | David Adams | 2010 (2/12) |
| 14:06.17 | Cleophas Boor | 1997 (2/28) |
| 14:09.35 | David Iteffa | 1993 (2/26) |

## 55-Meter Hurdles

| | | |
|---|---|---|
| **World Best:** | 6.89 | Renaldo Nehemiah (United States), 1979 |
| **American Record:** | 6.89 | Renaldo Nehemiah (Maryland), 1979 |
| **Collegiate Record:** | 6.89 | Renaldo Nehemiah (Maryland), 1979 |
| **NCAA Meet Record:** | 7.07 | Allen Johnson (North Carolina), 1992 |
| **Big 12 Best:** | 7.08A | Larry Wade (Texas A&M), 1998 |
| **Big 12 Meet Record:** | 7.09 | Larry Wade (Texas A&M), 1998 |
| **Husker Invite Record:** | 7.13p | Robert Reading (Southern California), 1990 |
| **Devaney Center Record:** | 7.13p | Robert Reading (Southern California), 1990 |
| **NU All-Time Record:** | 7.19 | Stephen Golding, 1991 |

**Nebraska Top-10 Performers:**

| | | |
|---|---|---|
| 7.19 | Stephen Golding | 1991 (2/9) |
| 7.25 | Willie Hibler | 1996 (2/24) |
| 7.25 | Frank Mensah | 1996 (3/8) |
| 7.30 | Isaac Carson | 1994 (1/22) |
| 7.30 | Isaac Carson | 1994 (3/4) |
| 7.32 | Charles Reid | 1997 (2/22) |
| 7.40p | Ben Kearse | 1997 (2/21) |
| 7.42p | Rick Schwieger | 1991 (2/22) |
| 7.47 | Todd Stanton | 1990 (2/3) |
| 7.53 | Dale Burrage | 1988 (1/30) |
| 7.53 | Guy Emry | 1999 (2/13) |
| **Manual time:** | | |
| 7.0 | Isaac Carson | 1993 (1/30) |

## 60-Meter Hurdles

| | | |
|---|---|---|
| **World Record:** | 7.30 | Colin Jackson (Great Britain), 1994 |
| **American Record:** | 7.36 | Greg Foster (World Class Athletic Club), 1987 |
| | 7.36 | Allen Johnson (Nike), 2004 |
| | 7.36 | Terrence Trammell (Track Star Apparel), 2010 |
| **Collegiate Record:** | 7.47 | Reggie Torian (Wisconsin), 1997 |
| **NCAA Meet Record:** | 7.51 | Aries Merritt (Tennessee), 2006 |
| **Big 12 Best:** | 7.55p | Ronnie Ash (Oklahoma), 2010 |
| **Big 12 Meet Record:** | 7.59 | Ronnie Ash (Oklahoma), 2010 |
| **Husker Invite Record:** | 7.65 | Ryan Brathwaite (Barton County), 2009 |
| **Devaney Center Record:** | 7.47 | Larry Wade (Nike International), 2002 |
| **NU All-Time Record:** | 7.67p | Lehann Fourie, 2010 |

**Nebraska Top-10 Performers:**

| | | |
|---|---|---|
| 7.67p | Lehann Fourie | 2010 (3/12) |
| 7.70 | David Davis Jr. | 2003 (3/1) |
| 7.74 | Courtney Jones | 2006 (2/25) |
| 7.75 | Kirkland Thornton | 2009 (3/14) |
| 7.80 | Frank Mensah | 1996 (3/1) |
| 7.80p | Richard Davidson Jr. | 2005 (2/12) |
| 7.80p | Nenad Loncar | 2005 (2/25) |
| 7.82s | Derek Zachary | 2002 (2/1) |
| 7.82p | Derek Zachary | 2002 (2/22) |
| 7.82 | Derek Zachary | 2002 (2/23) |
| 7.83p | Tyrell Ross | 2010 (2/26) |
| 7.87 | Charles Reid | 1996 (3/1) |

## 4x400-Meter Relay

| | | |
|---|---|---|
| **World Record:** | 3:02.83 | United States, 1999 (Morris, D. Johnson, Minor, Campbell) |
| **American Record:** | 3:01.96 | National Team, 2006 (Clement, Spearman, Williamson, Wariner) |
| **Collegiate Record:** | 3:03.51 | Florida, 2005 (Clarke, Middleton, Pastor, Clement) |
| **NCAA Meet Record:** | 3:03.51 | Florida, 2005 (Clarke, Middleton, Pastor, Clement) |
| **Big 12 Best:** | 3:03.96 | Baylor, 2004 (Saziru, Wariner, Teter, Williamson) |
| **Big 12 Meet Record:** | 3:05.98 | Baylor, 2004 (Saziru, Teter, Wariner, Williamson) |
| | 3:04.46o | Baylor, 2000 (Kamani, Szeglet, Thompson, Couts) |
| **Husker Invite Record:** | 3:08.77 | Nebraska, 1990 (Molnar, Waller, Jelks, Jackson) |
| **Devaney Center Record:** | 3:05.98 | Baylor, 2004 (Saziru, Teter, Wariner, Williamson) |
| **NU All-Time Record:** | 3:07.64p | (Grant, Waller, Trainor, Jackson) 1992 |

**Nebraska Top-10 Performances:**

| | | |
|---|---|---|
| 3:07.64p | Grant, Waller, Trainor, Jackson | 1992 (3/13) |
| 3:08.64 | Trainor, Marshall, Jones, Graham | 1994 (3/3) |
| 3:08.68 | Probasco, Wims, Christensen, Hulett | 2007 (3/10) |
| 3:08.75p | Molnar, Jelks, Waller, Jackson | 1990 (3/9) |
| 3:08.76 | Christensen, Pearson, Danns, Hulett | 2008 (3/1) |
| 3:08.77 | Molnar, Waller, Jelks, Jackson | 1990 (2/10) |
| 3:09.04 | Jackson, Waller, Humphrey, Burrage | 1989 (3/3) |
| 3:09.05 | Trainor, Marshall, Jones, Graham | 1994 (3/12) |
| 3:09.15 | Kelley, Grosserode, Pino, Tolen | 2002 (2/23) |
| 3:09.41 | Grant, Waller, Trainor, Jackson | 1992 (3/14) |
| **Oversized Track:** | | |
| 3:07.10 | Pearson, Harrison, Hill, Milkevics | 2004 (3/6) |
| 3:07.64 | Grant, Waller, Trainor, Jackson | 1992 (3/6) |
| 3:07.5y | Priestley, Cimato, Leonard, Case | 1972 (2/12) |
| 3:07.90 | Probasco, Wims, Christensen, Hulett | 2007 (2/24) |
| 3:08.06 | Dailey, Christensen, Danns, hulett | 2008 (3/8) |
| 3:08.10 | Christensen, Thornton, Dailey, Hulett | 2009 (3/7) |
| 3:08.17 | Probasco, Christensen, Wims, Hulett | 2007 (2/10) |
| 3:08.2py | Priestley, Cimato, Leonard, Case | 1972 (2/11) |
| 3:08.3y | Priestley, Pierce, Mottley, Case | 1971 (2/13) |
| 3:08.54 | Christensen, Thornton, Dailey, Hulett | 2009 (2/14) |
| 3:08.6py | Priestley, Pierce, Mottley, Case | 1971 (2/12) |
| 3:09.02 | Kelley, Grosserode, Pino, Tolen | 2002 (2/1) |
| 3:09.30 | Grant, Jones, Marshall, Trainor | 1993 (2/27) |

*A two-time All-American, Lehann Fourie set both the indoor 60-meter and outdoor 110-meter hurdle school recors in 2010 with time of 7.67 and 13.44, respectively.*

## Distance-Medley Relay (1,200-400-800-1,600)

| | | |
|---|---|---|
| **World Best:** | 9:25.97 | Texas, 2008 (Miller, Fortson, Hernandez, Manzano) |
| **American Record:** | 9:25.97 | Texas, 2008 (Miller, Fortson, Hernandez, Manzano) |
| **Collegiate Record:** | 9:25.97 | Texas, 2008 (Miller, Fortson, Hernandez, Manzano) |
| **NCAA Meet Record:** | 9:27.77 | Michigan, 2004 (Brannen, Talbert, Ellerton, Willis) |
| **Big 12 Best:** | 9:25.97 | Texas, 2008 (Miller, Fortson, Hernandez, Manzano) |
| **Big 12 Meet Record:** | 9:42.18 | Texas, 2009 (Hernandez, Fortson, Everett, Morse) |
| | 9:41.88o | Baylor, 2010 (Nero, Gordon, Gilreath, Gowell) |
| **Husker Invite Record:** | 9:35.37y | Villanova, 1982 (Marshall, Young, Hunter, Donoghue) |
| **Devaney Center Record:** | 9:34.46 | Colorado State, 2001 (Vermillion, Smith, Alzola, Berryhill) |
| **NU All-Time Record:** | 9:32.13 | (Lamme, Roth, Kiptarus, Tolgyesi) 1996 |

**Nebraska Top-10 Performances:**

| | | |
|---|---|---|
| 9:32.13 | Lamme, Roth, Kiptarus, Tolgyesi | 1996 (3/9) |
| 9:37.34 | Lamme, Roth, Kiptarus, Tolgyesi | 1996 (3/2) |
| 9:39.19 | Henning, Jones, Jansen, Tolgyesi | 1995 (3/4) |
| 9:40.68 | Cunningham, Wallace, O'Callaghan, Verster | 1985 (3/9) |
| 9:41.80y | Cunningham, Wallace, O'Callaghan, Verster | 1985 (2/9) |
| 9:43.88y | Cunningham, Wallace, O'Callaghan, Adam | 1984 (2/11) |
| 9:44.36p | Cunningham, Wallace, O'Callaghan, Verster | 1985 (3/8) |
| 9:45.67p | Cunningham, Wallace, O'Callaghan, Adam | 1984 (3/9) |
| 9:46.44y | Chirchir, Cielocha, Poehling, Dunnigan | 1980 (2/9) |
| 9:46.60y | Poehling, Mahoney, Dunnigan, Fluitt | 1979 (2/10) |
| **Oversized Track:** | | |
| 9:36.76 | T. Williams, Harrison, Nasers, van der Westhuizen | 2005 (3/4) |

## High Jump

| | | | |
|---|---|---|---|
| **World Record:** | 2.43 | (7-11 1/2) | Javier Sotomayor (Cuba), 1989 |
| **American Record:** | 2.40 | (7-10 1/2) | Hollis Conway (Nike International), 1991 |
| **Collegiate Record:** | 2.37 | (7-9 1/4) | Hollis Conway (SW Louisiana), 1989 |
| **NCAA Meet Record:** | 2.37 | (7-9 1/4) | Hollis Conway (SW Louisiana), 1989 |
| **Big 12 Best:** | 2.33 | (7-7 3/4) | Mark Boswell (Texas), 2000 |
| | 2.33 | (7-7 3/4) | Andra Mason (Texas), 2007 |
| **Big 12 Meet Record:** | 2.30 | (7-6 1/2) | Mark Boswell (Texas), 2000 |
| | 2.30 | (7-6 1/2) | Andra Mason (Texas), 2007 |
| **Husker Invite Record:** | 2.27 | (7-5 1/4) | Brian Tietjens (Iowa State), 1985 |
| **Devaney Center Record:** | 2.31 | (7-7) | Shane Lavy (Nebraska 2000), 2000 |
| **NU All-Time Record:** | 2.31 | (7-7) | Dusty Jonas, 2008 |

**Nebraska Top-10 Performers:**

| | | | |
|---|---|---|---|
| 2.31 | (7-7) | Dusty Jonas | 2008 (3/15) |
| 2.29A | (7-6) | Jeff Loescher | 1985 (3/2) |
| 2.28 | (7-5 3/4) | Petar Malesev | 1995 (2/17) |
| 2.27 | (7-5 1/2) | Darren Burton | 1985 (2/23) |
| 2.27 | (7-5 1/4) | Shane Lavy | 1997 (2/14) |
| 2.26 | (7-5) | Paul Hamilton | 2010 (2/27) |
| 2.25 | (7-4 1/2) | Sheldon Carpenter | 1995 (1/21) |
| 2.23 | (7-3 3/4) | Shaun Kologinczak | 2001 (2/24) |
| 2.23 | (7-3 3/4) | Aaron Plas | 2005 (2/26) |
| 2.20 | (7-2 1/2) | Brandon Sheppard | 2010 (3/6) |

## Pole Vault

| | | | |
|---|---|---|---|
| **World Record:** | 6.15 | (20-2) | Sergey Bubka (Ukraine), 1993 |
| **American Record:** | 6.02 | (19-9) | Jeff Hartwig (Nike International), 2002 |
| **Collegiate Record:** | 5.85 | (19-2 1/4) | Jacob Davis (Texas), 1999 |
| **NCAA Meet Record:** | 5.85 | (19-2 1/4) | Jacob Davis (Texas), 1999 |
| **Big 12 Best:** | 5.85 | (19-2 1/4) | Jacob Davis (Texas), 1999 |
| **Big 12 Meet Record:** | 5.70 | (18-8 1/4) | Jacob Davis (Texas), 1999 |
| **Husker Invite Record:** | 5.67 | (18-7 1/4) | Jason Colwick (Rice), 2010 |
| **Devaney Center Record:** | 5.70 | (18-8 1/4) | Jeff Hartwig (Nike International), 2002 |
| | 5.70 | (18-8 1/4) | Derek Miles (Bell Athletics), 2002 |
| **NU All-Time Record:** | 5.58 | (18-3 3/4) | Eric Eshbach, 2003 |

**Nebraska Top-10 Performers:**

| | | | |
|---|---|---|---|
| 5.58 | (18-3 3/4) | Eric Eshbach | 2003 (3/14) |
| 5.50 | (18-0 1/2) | Ray Scotten | 2005 (2/5) |
| 5.50 | (18-0 1/2) | Ray Scotten | 2005 (2/12) |
| 5.50 | (18-0 1/2) | Ray Scotten | 2005 (2/25) |
| 5.50 | (18-0 1/2) | Ray Scotten | 2005 (3/11) |
| 5.45 | (17-10 1/2) | Seth Burney | 2009 (2/27) |
| 5.41 | (17-9) | Glen Loontjer | 1984 (4/19) |
| 5.40 | (17-8 1/2) | Brad Teeple | 2004 (3/13) |
| 5.40 | (17-8 1/2) | Gable Baldwin | 2005 (2/19) |
| 5.33 | (17-6) | Mark Newton | 1981 (2/14) |
| 5.30 | (17-4 1/2) | Randy Raymond | 1981 (3/14) |
| 5.26 | (17-3) | Tom Richmond | 1997 (2/28) |
| 5.26 | (17-3) | Johnathan Henley | 2000 (2/19) |

## Long Jump

| | | | |
|---|---|---|---|
| **World Record:** | 8.79 | (28-10 1/4) | Carl Lewis (United States), 1984 |
| **American Record:** | 8.79 | (28-10 1/4) | Carl Lewis (Santa Monica TC), 1984 |
| **Collegiate Record:** | 8.59 | (28-2 1/4) | Miguel Pate (Alabama), 2002 |
| **NCAA Meet Record:** | 8.48 | (27-10) | Carl Lewis (Houston), 1981 |
| **Big 12 Best:** | 8.17 | (26-9 3/4) | Kenny Harrison (Kansas State), 1986 |
| **Big 12 Meet Record:** | 8.14 | 26-8 1/2) | Bryce Lamb (Texas Tech), 2010 |
| **Husker Invite Record:** | 7.93 | (26-0 1/4) | Joe Laster (Nebraska), 1996 |
| **Devaney Center Record:** | 8.33 | (27-4) | Erick Walder (Arkansas), 1994 |
| **NU All-Time Record:** | 8.11 | (26-7 1/4) | Arturs Abolins, 2006 |

**Nebraska Top-10 Performers:**

| | | | |
|---|---|---|---|
| 8.11 | (26-7 1/4) | Arturs Abolins | 2006 (3/10) |
| 8.03 | (26-4 1/4) | Nicholas Gordon | 2009 (3/13) |
| 8.02 | (26-3 3/4) | Joe Laster | 1997 (2/27) |
| 7.99 | (26-2 3/4) | Robert Thomas | 1995 (1/28) |
| 7.92 | (26-0) | Chris Wright | 1998 (2/27) |
| 7.83 | (25-8 1/4) | Frank Tolen | 2003 (2/28) |
| 7.83 | (25-8 1/4) | Bobby Carter | 2010 (3/6) |
| 7.78 | (25-6 1/4) | Chris Phipps | 2009 (2/27) |
| 7.78 | (25.6 1/4) | LeRon Williams | 2009 (2/27) |
| 7.74 | (25-4 3/4) | Von Sheppard | 1985 (2/22) |

*Arturs Abolins won Nebraska's first national title in the men's long jump with a school-record leap of 26-7 1/4. Abolins achieved the mark at the 2006 NCAA Indoor Championships on his final attempt of the competition to secure the national title over Texas A&M's Fabrice Lapierre.*

## Triple Jump

| | | | |
|---|---|---|---|
| **World Record:** | 17.90 | (58-8 3/4) | Teddy Tamgho (France), 2010 |
| **American Record:** | 17.76 | (58-3 1/4) | Mike Conley (Tyson Track Club), 1987 |
| **Collegiate Record:** | 17.50 | (57-5) | Charlie Simpkins (Baptist), 1986 |
| **NCAA Meet Record:** | 17.31 | (56-9 1/2) | Keith Connor (SMU), 1981 |
| **Big 12 Best:** | 17.03 | (55-10 1/2) | Vince Parrette (Kansas State), 1980 |
| **Big 12 Meet Record:** | 16.47 | (54-0 1/2) | Bryce Lamb (Texas Tech), 2010 |
| **Husker Invite Record:** | 16.54 | (54-3 1/4) | Edrick Floreal (Nebraska), 1986 |
| | 16.54 | (54-3 1/4) | Steve Gordon (South Dakota), 1997 |
| **Devaney Center Record:** | 17.03 | (55-10 1/2) | Vince Parrette (Kansas State), 1980 |
| **NU All-Time Record:** | 16.80 | (55-1 1/2) | Robert Thomas, 1993 |

**Nebraska Top-10 Performers:**

| | | | |
|---|---|---|---|
| 16.80 | (55-1 1/2) | Robert Thomas | 1993 (2/6) |
| 16.54 | (54-3 1/4) | Edrick Floreal | 1986 (2/7) |
| 16.39 | (53-9 1/4) | Sheldon Hutchinson | 2000 (2/26) |
| 16.31 | (53-6 1/4) | James Morris | 1988 (2/13) |
| 16.30 | (53-5 3/4) | Frank Tolen | 2003 (3/1) |
| 15.88 | (52-1 1/4) | Daniel Roper | 2005 (3/12) |
| 15.87 | (52-1) | Lennox Burgher | 1968 (3/15) |
| 15.84 | (51-11 3/4) | Chris Phipps | 2010 (2/6) |
| 15.77 | (51-9) | Daniel Johnson | 2000 (1/22) |
| 15.74A | (51-7 3/4) | Robert Metz | 1985 (3/2) |

## Shot Put

| | | | |
|---|---|---|---|
| **World Record:** | 22.66 | (74-4 1/4) | Randy Barnes (United States), 1989 |
| **American Record:** | 22.66 | (74-4 1/4) | Randy Barnes (Mazda TC), 1989 |
| **Collegiate Record:** | 21.73 | (71-3 1/2) | Ryan Whiting (ASU), 2008 |
| **NCAA Meet Record:** | 21.73 | (71-3 1/2) | Ryan Whiting (ASU), 2008 |
| **Big 12 Best:** | 21.49 | (70-6 1/4) | Carl Myerscough (Nebraska), 2003 |
| **Big 12 Meet Record:** | 21.08 | (69-2) | Carl Myerscough (Nebraska), 2002 |
| **Husker Invite Record:** | 20.85 | (68-5) | Carl Myerscough (Nebraska), 2003 |
| **Devaney Center Record:** | 21.08 | (69-2) | Carl Myerscough (Nebraska), 2002 |
| **NU All-Time Record:** | 21.49 | (70-6 1/4) | Carl Myerscough, 2003 |

**Nebraska Top-10 Performers:**

| | | | |
|---|---|---|---|
| 21.49 | (70-6 1/4) | Carl Myerscough | 2003 (3/15) |
| 20.06 | (65-9 3/4) | Kevin Coleman | 1992 (3/14) |
| 19.58 | (64-3) | Joe Staub | 1981 (3/13) |
| 18.84 | (61-9 3/4) | Dave Brown | 1988 (3/5) |
| 18.61 | (61-0 3/4) | Mike Schnebel | 1986 (2/8) |
| 18.50 | (60-8 1/4) | Mark Colligan | 1986 (3/1) |
| 18.44 | (60-6) | Andy Meyer | 1993 (2/27) |
| 18.39 | (60-4) | Bubba Kramer | 2005 (2/26) |
| 18.28 | (59-11 3/4) | Jack Melson | 1999 (2/6) |
| 18.18 | (59-7 3/4) | Keith Lloyd | 2009 (3/7) |

## 35-Pound Weight Throw

| | | | |
|---|---|---|---|
| **World Best:** | 25.86 | (84-10 1/4) | Lance Deal (United States), 1995 |
| **American Record:** | 25.86 | (84-10 1/4) | Lance Deal (New York AC), 1995 |
| **Collegiate Record:** | 24.02 | (78-9 3/4) | Libor Charfreitage (SMU), 2001 |
| **NCAA Meet Record:** | 24.02 | (78-9 3/4) | Libor Charfreitage (SMU), 2001 |
| **Big 12 Best:** | 23.74 | (77-10 3/4) | Scott Russell (Kansas), 2002 |
| **Big 12 Meet Record:** | 23.74 | (77-10 3/4) | Scott Russell (Kansas), 2002 |
| **Husker Invite Record:** | 22.57 | (74-0 3/4) | Egor Agafonov (Kansas), 2007 |
| **Devaney Center Record:** | 23.74 | (77-10 3/4) | Scott Russell (Kansas), 2002 |
| **NU All-Time Record:** | 20.99 | (68-10 1/2) | Joe Erdkamp, 1999 |

**Nebraska Top 10 Performers:**

| | | | |
|---|---|---|---|
| 20.99 | (68-10 1/2) | Joe Erdkamp | 1999 (3/06) |
| 20.53 | (67-4 1/4) | Scott Warren | 1998 (3/14) |
| 20.48 | (67-2 1/4) | Brett Suckstorf | 2010 (2/19) |
| 19.82 | (65-0 1/2) | Jeff Armitage | 2000 (1/22) |
| 19.79 | (64-11 1/4) | Tom Donlin | 2006 (2/17) |
| 19.76 | (64-10) | David Riggert | 2000 (2/11) |
| 19.72 | (64-8 1/2) | Issar Yazhbin | 2007 (1/20) |
| 19.59 | (64-3 1/4) | Bryan Bell | 2008 (3/06) |
| 19.42 | (63-8 3/4) | Paul Morrison | 1994 (2/18) |
| 19.02 | (62-5) | Greg Armitage | 1996 (2/24) |

## Heptathlon

*(First Day - 60m, LJ, SP, HJ; Second Day - 60h, PV, 1,000m)*

| | | |
|---|---|---|
| **World Record:** | 6,499 | Ashton Eaton (United States), 2010 |
| **American Record:** | 6,499 | Ashton Eaton (Oregon), 2010 |
| **Collegiate Record:** | 6,499 | Ashton Eaton (Oregon), 2010 |
| **NCAA Meet Record:** | 6,499 | Ashton Eaton (Oregon), 2010 |
| **Big 12 Best:** | 6,208A | Ty Hardee (Texas), 2006 |
| **Big 12 Meet Record:** | 5,876 | Donovan Kilmartin (Texas), 2006 |
| | 5,938o | Nick Adcock (Missouri), 2010 |
| **Husker Invitational Record:** | 5,878 | Darius Draudivila (Unattached), 2008 |
| **Devaney Center Record:** | 5,878 | Darius Draudivila (Unattached), 2008 |
| **NU All-Time Record:** | 5,795 | Björn Barrefors, 2009 |

**Nebraska Top-10 Performers:**

| | | |
|---|---|---|
| 5,795 | Björn Barrefors | 2009 (3/13-14) |
| 5,766 | Bill Vacek | 1996 (2/23-24) |
| 5,565 | Chris Richardson | 2004 (2/27-28) |
| 5,529 | Rick Schwieger | 1990 (1/19-20) |
| 5,504 | Pat Burke | 2008 (2/29-3/1) |
| 5,494 | Guy Emry | 1999 (2/19-20) |
| 5,485 | Skyler Reising | 2009 (2/6-7) |
| 5,474 | Ben Schutter | 2007 (2/2-3) |
| 5,314 | Aaron Henrichs | 1997 (2/21-22) |
| 5,312 | Casey Thom | 2003 (2/28-3/1) |

**Oversized Track:**

| | | |
|---|---|---|
| 5,371 | Aaron Henrichs | 1998 (2/27-28) |

*Björn Barrefors broke the school record in the heptathlon at the 2009 NCAA Indoor Championships with a score of 5,795. Barrefors became the first male in school history to earn All-America honors in the event with his third-place finish.*

## 100-Meter Dash

| | | |
|---|---|---|
| **World Record:** | 9.58 | Usain Bolt (Jamaica), 2009 |
| **American Record:** | 9.69 | Tyson Gay (adidas), 2009 |
| **Collegiate Record:** | 9.91 | Davidson Ezinwa (Azusa Pacific), 1992 |
| **NCAA Meet Record:** | 9.92 | Ato Bolden (UCLA), 1996 |
| **Big 12 Best:** | 10.00 | Chidi Imoh (Missouri), 1986 |
| **Big 12 Meet Record:** | 10.13 | Gerald Phiri (Texas A&M), 2010 |
| **Ed Weir Track Record:** | 10.07p | DaBryan Blanton (Oklahoma), 2003 |
| **NU All-Time Record:** | 10.16 | Chris Chandler, 2000 |

**Nebraska Top-11 Performers:**

| | | | |
|---|---|---|---|
| 10.16 | (+1.0) | Chris Chandler | 2000 (4/1) |
| 10.24p | (+1.8) | Dusty Stamer | 2004 (6/10) |
| 10.24 | (+1.2) | Scott Wims | 2007 (6/21) |
| 10.25p | (+0.2) | Riley Washington | 1994 (6/2) |
| 10.26pA | (+2.0) | Travis Grant | 1994 (4/2) |
| 10.30 | (+1.2) | Tom Fish | 1997 (3/22) |
| 10.34 | (+1.8) | Oliver Williams Jr. | 2005 (5/7) |
| 10.35 | (+1.6) | Bill Trott | 1987 (5/16) |
| 10.35p | (+1.4) | Dax Danns | 2010 (5/15) |
| 10.37 | (+1.9) | Anthony Small | 1985 (5/11) |
| 10.37p | (+1.7) | Dwayne McClary | 1999 (5/22) |
| **Wind-Aided:** | | | |
| 10.14w | (+5.0) | Dusty Stamer | 2005 (5/14) |
| 10.16w | (+4.8) | Travis Grant | 1994 (5/21) |
| 10.16w | (+3.1) | Chris Chandler | 2000 (4/29) |
| 10.24wA | – | Byron Topps | 1996 (4/13) |
| 10.29w | (+4.5) | Oliver Williams Jr. | 2006 (5/27) |
| 10.30wA | (+3.7) | Dax Danns | 2010 (5/1) |
| 10.32pw | (+4.7) | Jon Jones | 1982 (5/14) |
| 10.37w | – | Charles Lawrence | 1981 (4/11) |
| 10.37pw | (+4.7) | Dennis Wallace | 1982 (5/14) |
| **Manual:** | | | |
| 10.1 | (+2.0) | Charlie Greene | 1967 (5/27) |
| **Manual Wind-Aided:** | | | |
| 9.9pw | – | Bill Trott | 1988 (5/14) |
| 10.1w | (+2.5) | Charlie Greene | 1967 (4/29) |
| 10.1w | – | Everad Samuels | 1978 (3/24) |
| 10.1w | (+3.4) | Anthony Small | 1985 (5/10) |

*Two-time All-American Scott Wims ranks as the No. 3 all-time performer at Nebraska in the outdoor 100 (10.24) and 200 (20.61) meters, as well as the No. 4 performer in the indoor 200 meters (21.20).*

## 200-Meter Dash

| | | |
|---|---|---|
| **World Record:** | 19.19 | Usain Bolt (Jamaica), 2009 |
| **American Record:** | 19.32 | Michael Johnson (Nike), 1996 |
| **Collegiate Record:** | 19.69 | Walter Dix (Florida State), 2007 |
| **NCAA Meet Record:** | 19.87 | Lorenzo Daniel (Mississippi State), 1988 |
| | 19.87 | John Capel (Florida), 1999 |
| **Big 12 Best:** | 19.85 | Michael Johnson (Baylor), 1990 |
| **Big 12 Meet Record:** | 20.29 | Brendan Christian (Texas), 2003 |
| | 29.29A | Gerald Phiri (Texas A&M), 2008 |
| **Ed Weir Track Record:** | 20.32p | Reggie Whitherspoon (Baylor), 2007 |
| **NU All-Time Record:** | 20.59 | Chris Chandler, 2000 |
| | 20.59s | Nate Probasco, 2005 |

**Nebraska Top-10 Performers:**

| | | | |
|---|---|---|---|
| 20.59 | (+1.9) | Chris Chandler | 2000 (5/21) |
| 20.59s | (+1.0) | Nate Probasco | 2005 (6/9) |
| 20.61s | (+1.3) | Scott Wims | 2007 (6/7) |
| 20.64 | (-1.2) | Tamas Molnar | 1990 (5/21) |
| 20.67 | (+1.4) | Tom Fish | 1996 (5/9) |
| 20.72A | (+1.0) | Travis Grant | 1994 (4/2) |
| 20.76 | (+0.3) | John Gerber | 1991 (5/20) |
| 20.77 | (+0.5) | James Cobb | 1989 (5/14) |
| 20.81 | – | Dennis Wallace | 1982 (4/17) |
| 20.81 | (+0.4) | Dax Danns | 2010 (5/15) |
| **Wind-Aided:** | | | |
| 20.49pw | (+3.1) | Nate Probasco | 2005 (6/9) |
| 20.55pw | (+2.6) | Tamas Molnar | 1990 (5/20) |
| 20.56w | (+4.3) | Chris Chandler | 2000 (4/22) |
| 20.59w | (+3.2) | Travis Grant | 1994 (5/21) |
| 20.63w | (+4.8) | Dennis Wallace | 1983 (4/17) |
| 20.80w | (+4.4) | Lukas Hulett | 2007 (5/5) |
| **Manual:** | | | |
| 20.5 | – | Donald Quarrie | 1970 (7/22) |
| 20.5 | (+1.1) | Jimmy Pino | 2002 (5/11) |
| **Manual Wind-Aided:** | | | |
| 20.0w | (+4.5) | Anthony Small | 1985 (4/13) |
| 20.1w | (+4.5) | Dennis Wallace | 1985 (4/13) |
| 20.3pw | – | Mark Perry | 1988 (5/14) |
| 20.4w | – | Donald Quarrie | 1970 (7/4) |
| 20.4pw | – | Donald Quarrie | 1970 (7/20) |
| 20.5yw | – | Ray Knaub | 1962 (5/12) |
| 20.6yw | – | Charlie Greene | 1967 (5/27) |
| **Manual Straight-Away:** | | | |
| 20.4y | | Keith Gardner | 1958 (5/17) |
| 20.5y | | Roland Locke | 1926 (5/1) |
| 20.6yA | | Ray Knaub | 1962 (5/14) |
| **Manual Straight-Away Wind-Aided:** | | | |
| 20.4ypw | | Ray Knaub | 1962 (5/18) |

## 400-Meter Dash

| | | |
|---|---|---|
| **World Record:** | 43.18 | Michael Johnson (United States), 1999 |
| **American Record:** | 43.18 | Michael Johnson (Nike), 1999 |
| **Collegiate Record:** | 44.00 | Quincy Watts (USC), 1992 |
| **NCAA Meet Record:** | 44.00 | Quincy Watts (USC), 1992 |
| **Big 12 Record:** | 44.21 | Michael Johnson (Baylor), 1990 |
| **Big 12 Meet Record:** | 44.69 | Michael Blackwood (Oklahoma), 2000 |
| **Ed Weir Track Record:** | 44.93 | Mitch Potter (Minnesota), 2003 |
| **NU All-Time Record:** | 45.38 | Ken Waller, 1991 |

**Nebraska Top-10 Performers:**

| | | |
|---|---|---|
| 45.38 | Ken Waller | 1991 (5/20) |
| 45.44s | Tamas Molnar | 1990 (6/1) |
| 45.69pA | Lukas Hulett | 2008 (5/17) |
| 45.73A | Clifton Forbes | 1968 (10/16) |
| 45.75p | Leighton Priestley | 1972 (9/3) |
| 45.9y | Dave Crook | 1966 (5/14) |
| 45.9sy | Dave Crook | 1966 (6/25) |
| 46.16 | Mark Graham | 1994 (4/23) |
| 46.34 | Ray Mahoney | 1978 (5/20) |
| 46.39 | Mark Jackson | 1992 (4/4) |
| 46.53 | Jerry Marsee | 1992 (5/18) |

## 800-Meter Run

| | | |
|---|---|---|
| **World Record:** | 1:41.01 | David Rudisha (Kenya), 2010 |
| **American Record:** | 1:42.60 | Johnny Gray (Santa Monica Track Club), 1985 |
| **Collegiate Record:** | 1:44.55 | Julius Achon (George Mason), 1996 |
| **NCAA Meet Record:** | 1:44.70 | Mark Everett (Florida), 1990 |
| **Big 12 Best:** | 1:44.74 | Dmitrijs Milkevics (Nebraska), 2005 |
| **Big 12 Meet Record:** | 1:44.86 | Jonathon Johnson (Texas Tech), 2005 |
| **Ed Weir Track Record:** | 1:45.68 | Jacob Hernandez (Texas), 2008 |
| **NU All-Time Record:** | 1:44.74 | Dmitrijs Milkevics, 2005 |

**Nebraska Top-10 Performers:**

| | | |
|---|---|---|
| 1:44.74 | Dmitrijs Milkevics | 2005 (6/11) |
| 1:44.76 | Dieudonne Kwizera | 1989 (8/18) |
| 1:46.66 | Regis Humphrey | 1989 (6/28) |
| 1:46.92A | Scott Poehling | 1979 (4/21) |
| 1:46.98 | Robert Gonzales | 1987 (5/19) |
| 1:47.43 | Aaron Nasers | 2005 (5/15) |
| 1:47.96 | Terry Goods | 1987 (5/9) |
| 1:47.8y | Peter Scott | 1966 (5/28) |
| 1:47.8py | Dan Morran | 1969 (6/19) |
| 1:48.00 | Balazs Tolgyesi | 1995 (7/2) |
| 1:48.00 | Balazs Tolgyesi | 1995 (8/19) |

## 1,500-Meter Run

| | | |
|---|---|---|
| **World Record:** | 3:26.00 | Hicham El Guerrouj (Morocco), 1998 |
| **American Record:** | 3:29.30 | Bernard Lagat (adidas), 2005 |
| **Collegiate Record:** | 3:35.29 | Leonel Manzano (Texas), 2007 |
| **NCAA Meet Record:** | 3:35.30 | Sydney Maree (Villanova), 1981 |
| **Big 12 Best:** | 3:33.1 | Jim Ryun (Kansas), 1967 |
| **Big 12 Meet Record:** | 3:40.70 | Stephen Pifer (Colorado), 2006 |
| **Ed Weir Track Record:** | 3:39.66 | Jonah Kiptarus (Nebraska), 1996 |
| **NU All-Time Record:** | 3:35.57s | Balazs Tolgyesi, 1996 |

**Nebraska Top-10 Performers:**

| | | |
|---|---|---|
| 3:35.57s | Balazs Tolgyesi | 1996 (8/1) |
| 3:37.05 | Dieudonne Kwizera | 1989 (8/16) |
| 3:38.08 | Jonah Kiptarus | 1996 (6/1) |
| 3:40.79 | Jean Verster | 1987 (6/6) |
| 3:41.17 | Peter van der Westhuizen | 2007 (5/26) |
| 3:41.94 | Gerard O'Callaghan | 1985 (5/4) |
| 3:42.85 | James Bowler | 2002 (5/3) |
| 3:44.69 | Jacques van Rensburg | 1988 (4/30) |
| 3:45.07 | Mark Gokie | 1984 (4/14) |
| 3:45.33 | Mark Fluitt | 1979 (5/19) |

## 5,000-Meter Run

| | | |
|---|---|---|
| **World Record:** | 12:37.35 | Kenenisa Bekele (Ethiopia), 2004 |
| **American Record:** | 12:56.27 | Dathan Ritzenhein (Nike), 2009 |
| **Collegiate Record:** | 13:08.4 | Henry Rono (Washington State), 1978 |
| **NCAA Meet Record:** | 13:20.63 | Sydney Maree (Villanova), 1979 |
| **Big 12 Best:** | 13:10.95 | Jonah Koech (Iowa State), 1993 |
| **Big 12 Meet Record:** | 13:53.01 | Brent Vaughn (Colorado), 2005 |
| **Ed Weir Track Record:** | 13:46.75 | John Nuttall (Iowa State), 1991 |
| **NU All-Time Record:** | 13:51.35 | Joe Kirby, 1990 |

**Nebraska Top 10-Performers:**

| | | |
|---|---|---|
| 13:51.35 | Joe Kirby | 1990 (4/21) |
| 13:56.37 | Jonah Kiptarus | 1996 (4/20) |
| 13:58.48 | Cleophas Boor | 1997 (5/9) |
| 14:11.84 | Jeroen Broekzitter | 1997 (5/9) |
| 14:12.98 | Harald Graham | 1990 (7/2) |
| 14:13.64 | David Iteffa | 1991 (5/4) |
| 14:16.55 | Kurt Russell | 1984 (5/4) |
| 14:17.57 | Marc Adam | 1983 (6/11) |
| 14:17.5 | Jacques van Rensburg | 1990 (5/5) |
| 14:19.1 | Frank Graham | 1989 (5/5) |

*Balazs Tolgyesi holds outdoor school records in the 1,500 meters (3:35.57) and the mile (3:55.34). He was also a member of the indoor distance-medley relay team that set the school record with a time of 9:32.13 on its way to winning a national championship in 1996.*

## 10,000-Meter Run

| | | |
|---|---|---|
| **World Record:** | 26:17.53 | Kenenisa Bekele (Ethiopia), 2005 |
| **American Record:** | 26:59.60 | Chris Solinsky (Nike), 2010 |
| **Collegiate Record:** | 27:08.29 | Samuel Chelanga (Liberty), 2010 |
| **NCAA Meet Record:** | 28:01.30 | Suleiman Nyambui (Texas-El Paso), 1979 |
| **Big 12 Best:** | 27:38.50 | Dathan Ritzenhein (Colorado), 2004 |
| **Big 12 Meet Record:** | 29:23.67 | Mathew Chesang (Kansas State), 2005 |
| **Ed Weir Track Record:** | 29:01.46 | Jonah Koech (Iowa State), 1991 |
| **NU All-Time Record:** | 28:50.90 | Cleophas Boor, 1998 |

**Nebraska Top-10 Performers:**

| | | |
|---|---|---|
| 28:50.90 | Cleophas Boor | 1998 (4/18) |
| 29:09.53 | Marcus Witter | 2002 (3/29) |
| 29:22.6 | Wally Duffy | 1984 (4/28) |
| 29:23.87 | Aaron Carrizales | 2001 (3/31) |
| 29:48.43 | Jeroen Broekzitter | 1997 (4/18) |
| 29:51.27 | Eric Rasmussen | 2005 (3/25) |
| 30:20.83 | Tom Hoffman | 1983 (4/13) |
| 30:42.72 | Bryan Clark | 1985 (4/13) |
| 30:51.28 | David Iteffa | 1991 (4/13) |
| 30:51.67 | Kraig Vanderbeek | 1987 (4/17) |

## 110-Meter Hurdles

| | | |
|---|---|---|
| **World Record:** | 12.87 | Dayron Robles (Cuba), 2008 |
| **American Record:** | 12.89 | David Oliver (Nike), 2010 |
| **Collegiate Record:** | 13.00 | Renaldo Nehemiah (Maryland), 1979 |
| **NCAA Meet Record:** | 13.21 | Aries Merritt (Tennessee), 2006 |
| **Big 12 Best:** | 13.31 | Ronnie Ash (Okahoma), 2010 |
| **Big 12 Meet Record:** | 13.31 | Ronnie Ash (Okahoma), 2010 |
| **Ed Weir Track Record:** | 13.58 | Lehann Fourie (Nebraska), 2010 |
| **NU All-Time Record:** | 13.44 | Lehann Fourie, 2010 |

**Nebraska Top-11 Performers:**

| | | | |
|---|---|---|---|
| 13.44 | (+0.9) | Lehann Fourie | 2010 (5/16) |
| 13.50 | (+2.0) | Willie Hibler | 1997 (5/18) |
| 13.50p | (+1.6) | Kirkland Thornton | 2009 (4/24) |
| 13.50 | (+1.7) | Kirkland Thornton | 2009 (6/27) |
| 13.60s | (+1.9) | Nenad Loncar | 2003 (7/20) |
| 13.68 | (+0.9) | Derek Zachary | 2002 (5/4) |
| 13.68 | (+0.8) | Tyrell Ross | 2010 (5/29) |
| 13.71 | (-0.1) | David Davis Jr. | 2003 (6/14) |
| 13.74 | ( 0.0) | Frank Mensah | 1996 (5/21) |
| 13.75 | (+1.4) | Richard Davidson Jr. | 2005 (5/7) |
| 13.83 | (+1.8) | Ed Ross | 1984 (6/18) |
| 13.83p | (+0.8) | Courtney Jones | 2005 (5/27) |
| **Wind-Aided:** | | | |
| 13.36sw | (+3.4) | Kirkland Thornton | 2009 (6/27) |
| 13.41wA | (+2.5) | Lehann Fourie | 2010 (5/1) |
| 13.65w | (+2.8) | Stephen Golding | 1991 (6/1) |
| 13.68pw | (+3.9) | David Davis Jr. | 2003 (5/30) |
| 13.73pw | (+3.0) | Frank Mensah | 1996 (5/30) |
| 13.82w | (+2.8) | Ed Ross | 1984 (4/14) |

## 400-Meter Hurdles

| | | |
|---|---|---|
| **World Record:** | 46.78 | Kevin Young (United States), 1992 |
| **American Record:** | 46.78 | Kevin Young (Foot Locker Track Club), 1992 |
| **Collegiate Record:** | 47.56 | Kerron Clement (Florida), 2005 |
| **NCAA Meet Record:** | 47.56 | Kerron Clement (Florida), 2005 |
| **Big 12 Record:** | 47.63 | Danny Harris (Iowa State), 1985 |
| **Big 12 Meet Record:** | 48.98 | Omar Brown (Oklahoma), 1998 |
| **Ed Weir Track Record:** | 49.16 | Danny Harris (Iowa State), 1984 |
| **NU All-Time Record:** | 49.18p | Mark Jackson, 1992 |

**Nebraska Top-10 Performers:**

| | | |
|---|---|---|
| 49.18p | Mark Jackson | 1992 (8/3) |
| 49.77 | Kirkland Thornton | 2009 (5/30) |
| 49.88 | Dale Burrage | 1989 (5/14) |
| 50.33 | Adam Dailey | 2008 (5/31) |
| 50.44 | Miklos Roth | 1996 (5/21) |
| 50.46 | Mark Harrison | 2006 (5/14) |
| 50.65 | Willie Hibler | 1995 (5/16) |
| 50.6 | Chuck Malito | 1976 (5/15) |
| 50.70p | Kevin Carter | 2000 (5/20) |
| 50.7 | Everton DaCosta | 1979 (5/19) |

*Adam Dailey (left) and Kirkland Thornton (right) rank No. 4 and No. 2, respectively, on the all-time NU 400-meter hurdles performance list. Dailey ran his top time of 50.33 as a true freshman in 2008, while Thornton cleared 49.77 as a senior in 2009 to win the NCAA Midwest Regional.*

## 3,000-Meter Steeplechase

| | | |
|---|---|---|
| **World Record:** | 7:53.63 | Saif Saaeed Shaneen (Qatar), 2004 |
| **American Record:** | 8:08.82 | Daniel Lincoln (Nike), 2006 |
| **Collegiate Record:** | 8:05.4 | Henry Rono (Washington State), 1978 |
| **NCAA Meet Record:** | 8:12.39 | Henry Rono (Washington State), 1978 |
| **Big 12 Best:** | 8:21.47 | Billy Nelson (Colorado), 2008 |
| **Big 12 Meet Record:** | 8:32.59 | Chuck Sloan (Oklahoma State), 2000 |
| **Ed Weir Track Record:** | 8:38.95 | Joe Kirby (Nebraska), 1990 |
| **NU All-Time Record:** | 8:29.66 | Kurt Russell, 1986 |

**Nebraska Top-10 Performers:**

| | | |
|---|---|---|
| 8:29.66 | Kurt Russell | 1986 (3/22) |
| 8:34.45 | Joe Kirby | 1990 (5/5) |
| 8:35.41 | Marc Adam | 1983 (6/1) |
| 8:36.54p | Harald Graham | 1990 (6/14) |
| 8:43.22 | Brady Bonsall | 1995 (4/14) |
| 8:43.79 | David Adams | 2009 (5/2) |
| 8:45.94 | Kevin Miiller | 1995 (5/16) |
| 8:50.05 | Jody Fischer | 1988 (4/30) |
| 8:50.15 | David Olson | 1997 (5/9) |
| 8:50.24p | Brian Parr | 2009 (6/10) |

## 4x100-Meter Relay

| | | |
|---|---|---|
| **World Record:** | 37.10 | Jamaica, 2008 (Carter, Frater, Bolt, Powell) |
| **American Record:** | 37.40 | National Team, 1992 (Marsh, Burrell, Mitchell, Lewis) |
| | 37.40s | National Team, 1993 (Drummond, Cason, Mitchell, Burrell) |
| **Collegiate Record:** | 38.04 | Texas Christian, 1998 (Howard, Holloway, Williams, Spencer) |
| **NCAA Meet Record:** | 38.04 | Texas Christian, 1998 (Howard, Holloway, Williams, Spencer) |
| **Big 12 Best:** | 38.51p | Texas A&M, 2009 (Howell, Phiri, Dykes, Oliver) |
| **Big 12 Meet Record:** | 38.85A | Texas A&M, 2008 (Adu-Bobie, Phiri, Stafford, Dykes) |
| | 39.28 | Texas, 2003 (Gardner, Johnson, Christian, Collins) |
| **Ed Weir Track Record:** | 38.93p | Texas A&M, 2008 (Adu-Bobie, Phiri, Stafford, Dykes) |
| | 38.93 | Texas A&M, 2008 (Adu-Bobie, Phiri, Stafford, Dykes) |
| **NU All-Time Record:** | 39.19 | (Abolins, O. Williams Jr., Probasco, Stamer), 2005 |

**Nebraska Top-11 Performances:**

| | | |
|---|---|---|
| 39.19 | Abolins, O. Williams Jr., Probasco, Stamer | 2005 (5/28) |
| 39.40p | Abolins, O. Williams Jr., Probasco, Stamer | 2005 (6/8) |
| 39.41p | Simpson, O. Williams Jr., Probasco, Stamer | 2004 (6/10) |
| 39.45 | Washington, Grant, Fish, Carson | 1994 (5/12) |
| 39.52p | Abolins, O. Williams Jr., Probasco, Stamer | 2005 (5/27) |
| 39.59 | Abolins, O. Williams Jr., Probasco, Stamer | 2005 (5/15) |
| 39.62 | Pino, Chandler, Perry, Tolen | 2001 (3/24) |
| 39.62 | Simpson, O. Williams Jr., Probasco, Stamer | 2004 (5/29) |
| 39.64A | Washington, Hibler, Grant, Thomas | 1993 (5/18) |
| 39.65 | Golding, Adkison, Gerber, Grant | 1991 (4/27) |
| 39.65 | Golding, Adkison, Gerber, Grant | 1991 (5/11) |

## 4x400-Meter Relay

| | | |
|---|---|---|
| **World Record:** | 2:54.20 | United States, 1998 (Young, Pettigrew, Washington, Johnson) |
| **American Record:** | 2:54.20 | National Team, 1998 (Young, Pettigrew, Washington, Johnson) |
| **Collegiate Record:** | 2:59.59 | LSU, 2005 (Dardar, Willie, Brazell, Carter) |
| **NCAA Meet Record:** | 2:59.59 | LSU, 2005 (Dardar, Willie, Brazell, Carter) |
| **Big 12 Best:** | 3:00.22 | Baylor, 2008 (M. Boyd, J. Boyd, Betters, Iglehart-Summers) |
| **Big 12 Meet Record:** | 3:01.31y | Oklahoma, 1997 (Clarke, McFarlane, Kite, Martin) |
| **Ed Weir Track Record:** | 3:02.82 | Oklahoma, 1984 (Jones, Kemp, Carter, Bly) |
| **NU All-Time Record:** | 3:02.81 | (Waller, Jackson, Marsee, Molnar), 1991 |

**Nebraska Top-10 Performances:**

| | | |
|---|---|---|
| 3:02.81 | Waller, Jackson, Marsee, Molnar | 1991 (6/1) |
| 3:03.26A | Burrage, Waller, Humphrey, Jackson | 1989 (6/3) |
| 3:03.58 | Waller, Jackson, Marsee, Molnar | 1991 (5/20) |
| 3:03.79 | Waller, Jackson, Marsee, Molnar | 1991 (5/11) |
| 3:04.14 | Jackson, Waller, Marsee, Molnar | 1990 (4/28) |
| 3:04.20 | Jackson, Waller, Marsee, Molnar | 1990 (6/2) |
| 3:04.52p | Waller, Jackson, Marsee, Molnar | 1991 (5/30) |
| 3:04.76p | Jackson, Waller, Marsee, Molnar | 1990 (5/30) |
| 3:05.15 | Probasco, Grier, Danns, Hulett | 2007 (5/26) |
| 3:05.26 | Burrage, Waller, Humphrey, Jackson | 1989 (5/14) |

## High Jump

| | | | |
|---|---|---|---|
| **World Record:** | 2.45 | (8-0 1/2) | Javier Sotomayor (Cuba), 1993 |
| **American Record:** | 2.40 | (7-10 1/2) | Charles Austin (Unattached), 1991 |
| **Collegiate Record:** | 2.38A | (7-9 3/4) | Hollis Conway (SW Louisiana), 1989 |
| | 2.35 | (7-8 1/2) | Charles Austin (SW Texas State), 1990 |
| **NCAA Meet Record:** | 2.38A | (7-9 3/4) | Hollis Conway (SW Louisiana), 1989 |
| | 2.34 | (7-8) | Darrin Plab (Southern Illinois), 1992 |
| **Big 12 Best:** | 2.36A | (7-8 3/4) | Dusty Jonas (Nebraska), 2008 |
| | 2.33 | (7-7 3/4) | Mark Boswell (Texas), 1999 |
| | 2.33 | (7-7 3/4) | Mark Boswell (Texas), 2000 |
| | 2.33 | (7-7 3/4) | Scott Sellers (Kansas State), 2007 |
| **Big 12 Meet Record:** | 2.36A | (7-8 3/4) | Dusty Jonas (Nebraska), 2008 |
| | 2.33 | (7-7 3/4) | Scott Sellers (Kansas State), 2007 |
| **Ed Weir Track Record:** | 2.33 | (7-7 3/4) | Scott Sellers (Kansas State), 2007 |
| | 2.33 | (7-7 3/4) | Dusty Jonas (Nike), 2010 |
| **NU All-Time Record:** | 2.36A | (7-8 3/4) | Dusty Jonas, 2008 |
| | 2.31 | (7-7) | Dusty Jonas, 2008 |

**Nebraska Top-11 Performers:**

| | | | |
|---|---|---|---|
| 2.36A | (7-8 3/4) | Dusty Jonas | 2008 (5/18) |
| 2.30 | (7-6 1/2) | Shane Lavy | 1999 (7/18) |
| 2.28 | (7-5 3/4) | Shaun Kologinczak | 2003 (6/14) |
| 2.27 | (7-5 1/4) | Darren Burton | 1985 (4/27) |
| 2.23 | (7-3 3/4) | Aaron Plas | 2005 (5/15) |
| 2.23 | (7-3 3/4) | Paul Hamilton | 2010 (6/11) |
| 2.23 | (7-3 3/4) | Paul Hamilton | 2010 (6/27) |
| 2.23 | (7-3 3/4) | Paul Hamilton | 2010 (7/11) |
| 2.22 | (7-3 1/4) | Petar Malesev | 1993 (5/26) |
| 2.22 | (7-3 1/4) | Petar Malesev | 1994 (4/23) |
| 2.22 | (7-3 1/4) | Petar Malesev | 1994 (5/21) |
| 2.20 | (7-2 3/4) | Kyle Odvody | 2002 (5/4) |
| 2.19 | (7-2 1/4) | Marc Rexroad | 1988 (4/16) |
| 2.18 | (7-1 3/4) | Sheldon Carpenter | 1994 (4/23) |
| 2.18p | (7-1 3/4) | Travis Baker | 2003 (6/12) |

## Pole Vault

| | | | |
|---|---|---|---|
| **World Record:** | 6.14A | (20-1 3/4) | Sergey Bubka (Ukraine), 1994 |
| **American Record:** | 6.04 | (19-9 3/4) | Brad Walker (Nike), 2008 |
| **Collegiate Record:** | 5.98 | (19-7 1/2) | Lawrence Johnson (Tennessee), 1996 |
| **NCAA Meet Record:** | 5.82 | (19-1) | Lawrence Johnson (Tennessee), 1996 |
| **Big 12 Best:** | 5.90 | (19-4 1/4) | Jacob Davis (Texas), 1998 |
| **Big 12 Meet Record:** | 5.55 | (18-2 1/2) | Eric Eshbach (Nebraska), 2000 |
| | 5.55 | (18-2 1/2) | Gable Baldwin (Nebraska), 2005 |
| | 5.55 | (18-2 1/2) | Jordan Scott (Kansas), 2007 |
| **Ed Weir Track Record:** | 5.70 | (18-8 1/4) | Eric Eshbach (Nebraska), 2004 |
| **NU All-Time Record:** | 5.70 | (18-8 1/4) | Eric Eshbach, 2004 |

**Nebraska Top-11 Performers:**

| | | | |
|---|---|---|---|
| 5.70 | (18-8 1/4) | Eric Eshbach | 2004 (4/17) |
| 5.55 | (18-2 1/2) | Ray Scotten | 2005 (4/16) |
| 5.55 | (18-2 1/2) | Gable Baldwin | 2005 (4/29) |
| 5.55 | (18-2 1/2) | Gable Baldwin | 2005 (5/14) |
| 5.42 | (17-9 1/4) | Devin Kosmicki | 1989 (5/21) |
| 5.41 | (17-9) | Seth Burney | 2009 (5/8) |
| 5.40 | (17-8 1/2) | Randy Raymond | 1981 (5/3) |
| 5.40 | (17-8 1/2) | Glen Loontjer | 1984 (4/14) |
| 5.30p | (17-4 1/2) | Brad Teeple | 2004 (6/10) |
| 5.30 | (17-4 1/2) | Brad Teeple | 2004 (6/12) |
| 5.26 | (17-3) | Tom Richmond | 1996 (5/20) |
| 5.25 | (17-2 3/4) | Mark Newton | 1980 (5/03) |
| 5.25 | (17-2 3/4) | Scott Nachtigal | 1999 (5/23) |

*Dusty Jonas broke the outdoor high jump school record at the 2008 Big 12 Championships in Boulder, Colo., with a conference-record jump of 7-8 3/4. The eight-time NCAA All-American and 2008 NCAA indoor high jump national champion went on to compete for the United States at the 2008 Olympic Games in Beijing, China.*

## Long Jump

| | | | |
|---|---|---|---|
| **World Record:** | 8.95 | (29-4 1/2) | Mike Powell (United States), 1991 |
| **American Record:** | 8.95 | (29-4 1/2) | Mike Powell (Foot Locker), 1991 |
| **Collegiate Record:** | 8.74A | (28-8 1/4) | Erick Walder (Arkansas), 1994 |
| | 8.53 | (28-0) | Erick Walder (Arkansas), 1993 |
| **NCAA Meet Record:** | 8.53 | (28-0) | Erick Walder (Arkansas), 1993 |
| **Big 12 Best:** | 8.44 | (27-8 1/4) | Eric Metcalf (Texas), 1988 |
| **Big 12 Meet Record:** | 8.14 | (26-8 1/2) | Joe Laster (Nebraska), 1997 |
| | 8.14 | (26-8 1/2) | Richard Duncan (Texas), 1997 |
| **Ed Weir Track Record:** | 8.08 | (26-6 1/4) | Moses Kiyai (Iowa State), 1984 |
| **NU All-Time Record:** | 8.15 | (26-9) | Robert Thomas, 1993 |

**Nebraska Top-11 Performers:**

| | | | | |
|---|---|---|---|---|
| 8.15 | (26-9) | (+1.6) | Robert Thomas | 1993 (4/17) |
| 8.14 | (26-8 1/2) | (+1.9) | Joe Laster | 1997 (5/17) |
| 8.12 | (26-7 3/4) | (+1.2) | Chris Phipps | 2010 (6/27) |
| 8.11 | (26-7 1/4) | (+1.9) | Nicholas Gordon | 2009 (6/28) |
| 8.00 | (26-3) | (+0.2) | Arturs Abolins | 2006 (6/8) |
| 7.84 | (25-8 3/4) | (+0.4) | Chris Wright | 1998 (5/16) |
| 7.81 | (25-7 1/2) | (+1.8) | Daniel Roper | 2007 (5/12) |
| 7.78A | (25-6 1/4) | – | Edrick Floreal | 1986 (5/17) |
| 7.77 | (25-6) | (-0.1) | James Morris | 1989 (5/13) |
| 7.76 | (25-5 3/4) | (+2.0) | Von Sheppard | 1984 (5/11) |
| 7.76 | (25-5 1/2) | (+1.3) | LeRon Williams | 2009 (5/8) |
| **Wind-Aided:** | | | | |
| 8.26w | (27-1 1/4) | (+2.2) | Robert Thomas | 1995 (5/15) |
| 8.19w | (26-10 1/2) | (+5.9) | Chris Wright | 1998 (6/4) |
| 7.91w | (25-11 1/2) | (+5.6) | James Morris | 1988 (5/14) |
| 7.89w | (25-10 3/4) | – | Edrick Floreal | 1986 (4/25) |
| 7.85w | (25-9) | – | Ron Childs | 1973 (5/18) |
| 7.78w | (25-6 1/4) | – | Coburn Tomson | 1931 (5/23) |
| 7.76w | (25-5 1/2) | (+3.0) | Dusty Jonas | 2007 (4/29) |

## Triple Jump

| | | | |
|---|---|---|---|
| **World Record:** | 18.29 | (60-0 1/4) | Jonathan Edwards (Great Britain), 1995 |
| **American Record:** | 18.09 | (59-4 1/4) | Kenny Harrison (Nike), 1996 |
| **Collegiate Record:** | 17.57A | (57-7 3/4) | Keith Connor (SMU), 1982 |
| | 17.54 | (57-6 1/2) | Mike Conley (Arkansas), 1985 |
| **NCAA Meet Record:** | 17.57A | (57-7 3/4) | Keith Connor (SMU), 1982 |
| | 17.54 | (57-6 1/2) | Mike Conley (Arkansas), 1985 |
| **Big 12 Best:** | 17.19 | (56-4 3/4) | Will Claye (Oklahoma), 2009 |
| | 17.24w | (56-6 3/4) | Will Claye (Oklahoma), 2009 |
| **Big 12 Meet Record:** | 16.94A | (55-7) | Will Claye (Oklahoma), 2009 |
| | 16.33 | (53-7) | Leonard Cobb (Texas), 1997 |
| | 17.01wA | (55-9 3/4) | Will Claye (Oklahoma), 2009 |
| | 16.33w | (53-7) | Chris Hercules (Texas), 1999 |
| **Ed Weir Track Record:** | 16.76 | (55-0) | Shardae Boutte (Oklahoma), 2008 |
| **NU All-Time Record:** | 16.51A | (54-2) | Edrick Floreal, 1986 |
| | 16.43 | (53-11) | Robert Thomas, 1993 |
| | 16.43 | (53-11) | Robert Thomas, 1995 |

**Nebraska Top-10 Performers:**

| | | | | |
|---|---|---|---|---|
| 16.51A | (54-2) | – | Edrick Floreal | 1986 (5/18) |
| 16.43 | (53-11) | (+0.8) | Robert Thomas | 1993 (5/26) |
| 16.43 | (53-11) | (+1.3) | Robert Thomas | 1995 (5/9) |
| 16.22 | (53-2 3/4) | (-1.8) | Sheldon Hutchinson | 1999 (5/23) |
| 16.20 | (53-1 3/4) | – | Lennox Burgher | 1968 (6/15) |
| 16.14 | (52-11 1/2) | (+0.7) | Daniel Johnson | 2002 (5/4) |
| 16.06 | (52-8 1/4) | – | James Morris | 1987 (6/6) |
| 16.06 | (52-8 1/4) | – | James Morris | 1989 (4/15) |
| 16.00 | (52-6) | – | Chris Phipps | 2010 (5/16) |
| 15.99 | (52-5 1/2) | – | Wade Harrington | 1981 (5/16) |
| 15.90 | (52-2) | (+1.4) | Tobyn Rucker | 1999 (5/23) |
| 15.88A | (52-1 1/4) | (+1.8) | Nicholas Gordon | 2010 (5/1) |
| **Wind-Aided:** | | | | |
| 16.78w | (55-0 3/4) | – | Edrick Floreal | 1986 (4/26) |
| 16.37w | (53-8 1/2) | – | James Morris | 1989 (4/22) |

## Shot Put

| | | | |
|---|---|---|---|
| **World Record:** | 23.12 | (75-10 1/4) | Randy Barnes (United States), 1990 |
| **American Record:** | 23.12 | (75-10 1/4) | Randy Barnes (Mazda TC), 1990 |
| **Collegiate Record:** | 22.00 | (72-2 1/4) | John Godina (UCLA), 1995 |
| **NCAA Meet Record:** | 22.00 | (72-2 1/4) | John Godina (UCLA), 1995 |
| **Big 12 Best:** | 21.92 | (71-11) | Carl Myerscough (Nebraska), 2003 |
| **Big 12 Meet Record:** | 21.03 | (69-0) | Christian Cantwell (Missouri), 2003 |
| **Ed Weir Track Record:** | 20.99 | (68-10 1/2) | Carl Myerscough (Nebraska), 2003 |
| **NU All-Time Record:** | 21.92 | (71-11) | Carl Myerscough, 2003 |

**Nebraska Top-10 Performers:**

| | | | |
|---|---|---|---|
| 21.92 | (71-11) | Carl Myerscough | 2003 (6/13) |
| 20.08 | (65-10 1/2) | Kevin Coleman | 1992 (5/17) |
| 19.88p | (65-2 3/4) | Joe Staub | 1981 (6/4) |
| 19.27 | (63-2 3/4) | Mark Colligan | 1986 (5/18) |
| 19.04 | (62-5 3/4) | Mike Schnebel | 1986 (5/18) |
| 18.72 | (61-5) | Keith Lloyd | 2008 (5/31) |
| 18.59 | (61-0) | John Shovlain | 2002 (5/18) |
| 18.51 | (60-8 3/4) | Trey Jordan | 2009 (5/8) |
| 18.43 | (60-5 3/4) | Dave Brown | 1988 (4/16) |
| 18.24 | (59-10 1/4) | Jess Kirchhoff | 2003 (5/19) |

## Discus

| | | | |
|---|---|---|---|
| **World Record:** | 74.08 | (243-0) | Jurgen Schult (East Germany), 1986 |
| **American Record:** | 72.34 | (237-4) | Ben Plucknett (S. Cal Striders), 1981 |
| **Collegiate Record:** | 67.66 | (222-0) | Hannes Hopley (SMU), 2004 |
| **NCAA Meet Record:** | 67.06 | (220-0) | Kamy Keshmiri (Nevada), 1992 |
| **Big 12 Best:** | 65.16 | (213-9) | Randy Matson (Texas A&M), 1967 |
| **Big 12 Meet Record:** | 63.40 | (208-0) | Carl Myerscough (Nebraska), 2004 |
| **Ed Weir Track Record:** | 63.14 | (207-2) | Carl Myerscough (Nebraska), 2002 |
| **NU All-Time Record:** | 65.10 | (213-7) | Carl Myerscough, 2004 |

**Nebraska Top-10 Performers:**

| | | | |
|---|---|---|---|
| 65.10 | (213-7) | Carl Myerscough | 2004 (5/1) |
| 61.60 | (202-1) | Andy Meyer | 1993 (5/26) |
| 60.60 | (198-10) | Joe Erdkamp | 1999 (5/15) |
| 60.58 | (198-9) | Erik Korshoj | 1980 (5/24) |
| 58.72 | (192-8) | Lee Kunz | 1978 (5/19) |
| 58.26 | (191-2) | Jeff Hooper | 1990 (4/14) |
| 58.22 | (191-0) | Mike Schnebel | 1987 (4/21) |
| 57.66 | (189-2) | Jerry Hannan | 1974 (4/6) |
| 57.48 | (188-7) | Steve Jepsen | 1975 (5/16) |
| 57.26A | (187-10) | Tyler Hitchler | 2009 (5/16) |

## Hammer Throw

| | | | |
|---|---|---|---|
| **World Record:** | 86.74 | (284-7) | Yuriy Syedikh (Soviet Union), 1986 |
| **American Record:** | 82.52 | (270-9) | Lance Deal (New York AC), 1996 |
| **Collegiate Record:** | 81.94 | (268-10) | Balazs Kiss (Southern California), 1995 |
| **NCAA Meet Record:** | 80.86 | (265-3) | Balazs Kiss (Southern California), 1996 |
| **Big 12 Best:** | 71.92 | (235-11) | Chris Rohr (Missouri), 2009 |
| **Big 12 Meet Record:** | 71.30 | (233-11) | Chris Rohr (Missouri), 2009 |
| **Ed Weir Track Record:** | 70.14 | (230-1) | Egor Agafonov (Kansas), 2007 |
| **NU All-Time Record:** | 63.28 | (207-7) | Issar Yazhbin, 2007 |

**Nebraska Top-10 Performers:**

| | | | |
|---|---|---|---|
| 63.28 | (207-7) | Issar Yazhbin | 2007 (5/25) |
| 63.23 | (207-5) | Keith Lloyd | 2008 (5/31) |
| 63.16 | (207-2) | Greg Armitage | 1996 (4/13) |
| 63.02 | (206-9) | Scott Warren | 1998 (4/11) |
| 62.08 | (203-8) | Brett Suckstorf | 2010 (5/14) |
| 60.80 | (199-6) | Jeff Armitage | 2000 (5/7) |
| 60.78 | (199-5) | Joe Erdkamp | 1998 (4/4) |
| 60.70 | (199-2) | David Riggert | 2000 (4/28) |
| 60.68 | (199-1) | Eric Petersen | 2010 (4/16) |
| 60.32 | (197-11) | Bryan Bell | 2008 (5/31) |

## Javelin

| | | | |
|---|---|---|---|
| **World Record:** | 98.48 | (323-1) | Jan Zelezny (Czechoslovakia), 1996 |
| **American Record:** | 91.29 | (299-6) | Breax Greer (adidas), 2007 |
| **Collegiate Record:** | 89.10 | (292-4) | Patrik Boden (Texas), 1990 |
| **NCAA Meet Record:** | 81.86 | (268-7) | Esko Mikkola (Arizona), 1998 |
| **Big 12 Best:** | 89.10 | (292-4) | Patrick Boden (Texas), 1990 |
| **Big 12 Meet Record:** | 76.64 | (251-5) | Scott Warren (Nebraska), 1999 |
| **Ed Weir Track Record:** | 72.14 | (236-8) | Cory Lehman (Nebraska), 2000 |
| **NU All-Time Record:** | 76.64 | (251-5) | Scott Warren, 1999 |

**Nebraska Top-10 Performers:**

| | | | |
|---|---|---|---|
| 76.64 | (251-5) | Scott Warren | 1999 (5/23) |
| 74.17 | (243-4) | Artur Wszelaki | 2002 (5/30) |
| 73.31 | (240-6) | Adam Wolkins | 2010 (5/14) |
| 72.86 | (239-0) | Cory Lehman | 2000 (6/17) |
| 69.20 | (227-0) | Roddy James | 1989 (4/28) |
| 69.00 | (226-4) | Nick Kutovy | 1994 (4/29) |
| 68.40 | (224-5) | Aaron Gumm | 1999 (5/15) |
| 68.30 | (224-1) | Austin Braman | 2008 (4/5) |
| 68.16 | (223-7) | Chris Gilfert | 1986 (4/5) |
| 67.72 | (222-2) | Eric Leick | 1991 (4/6) |
| **Old javelin (before 1986):** | | | |
| 80.14 | (262-11) | Scott Sorchik | 1977 (3/26) |
| 74.96 | (245-11) | Kobus Coetzee | 1985 (4/20) |
| 74.38 | (244-0) | Jon Claymore | 1985 (4/5) |
| 74.20 | (243-5) | Ken Drwal | 1981 (3/21) |
| 73.44 | (240-11) | Al Roots | 1961 (5/6) |
| 70.46 | (231-2) | Steve Belmore | 1984 (5/5) |
| 70.38 | (230-11) | Wayne Ritchie | 1974 (5/18) |

## Decathlon

*(1st Day - 100, LJ, SP, HJ, 400; 2nd Day - 110H, DT, PV, JV, 1,500)*

| | | |
|---|---|---|
| **World Record:** | 9,026 | Roman Sebrle (Czech Republic), 2001 |
| **American Record:** | 8,891 | Dan O'Brien (Reebok Track Club), 1992 |
| **Collegiate Record:** | 8,465 | Ty Hardee (Texas), 2006 |
| **NCAA Meet Record:** | 8,276 | Brian Brophy (Tennessee), 1992 |
| **Big 12 Best:** | 8,465 | Ty Hardee (Texas), 2006 |
| **Big 12 Meet Record:** | 8,004A | Moritz Cleve (Kansas State), 2009 |
| | 7,804 | Aaron Fox (Texas), 1997 |
| **Ed Weir Track Record:** | 7,660 | Rick Schwieger (Nebraska), 1991 |
| **NU All-Time Record:** | 7,707 | Rick Schwieger, 1992 |

**Nebraska Top-10 Performers:**

| | | |
|---|---|---|
| 7,707 | Rick Schwieger | 1992 (6/5-6) |
| 7,648 | Björn Barrefors | 2009 (6-10-11) |
| 7,642 | Bill Vacek | 1996 (5/20-21) |
| 7,522 | Casey Thom | 2003 (5/17-18) |
| 7,329 | Mike Bailey | 1991 (5/19-20) |
| 7,325 | Skyler Reising | 2009 (4/2-3) |
| 7,322 | Lee Martin | 2007 (5/11-12) |
| 7,234 | Jeff Loescher | 1987 (3/24-25) |
| 7,225 | Chris Richardson | 2003 (5/17-18) |
| 7,183 | Guy Emry | 2000 (5/19-20) |
| **Wind-Aided:** | | |
| 7,877w | Rick Schwieger | 1992 (4/15-16) |
| 7,689w | Björn Barrefors | 2009 (6/10-11) |
| 7,390w | Aaron Henrichs | 1998 (5/15-16) |
| 7,370w | Mike Bailey | 1994 (5/20-21) |
| 7,236w | Chris Richardson | 2003 (5/17-18) |

**wind-aided decathlon - over 4.00 m/s in LJ, 110H or 200*

*A volunteer coach for the Huskers in 2011, Keith Lloyd moved to No. 2 in the hammer throw (207-5) and No. 6 in the shot put (61-5) all-time at Nebraska during the 2008 outdoor season.*

# NEBRASKA

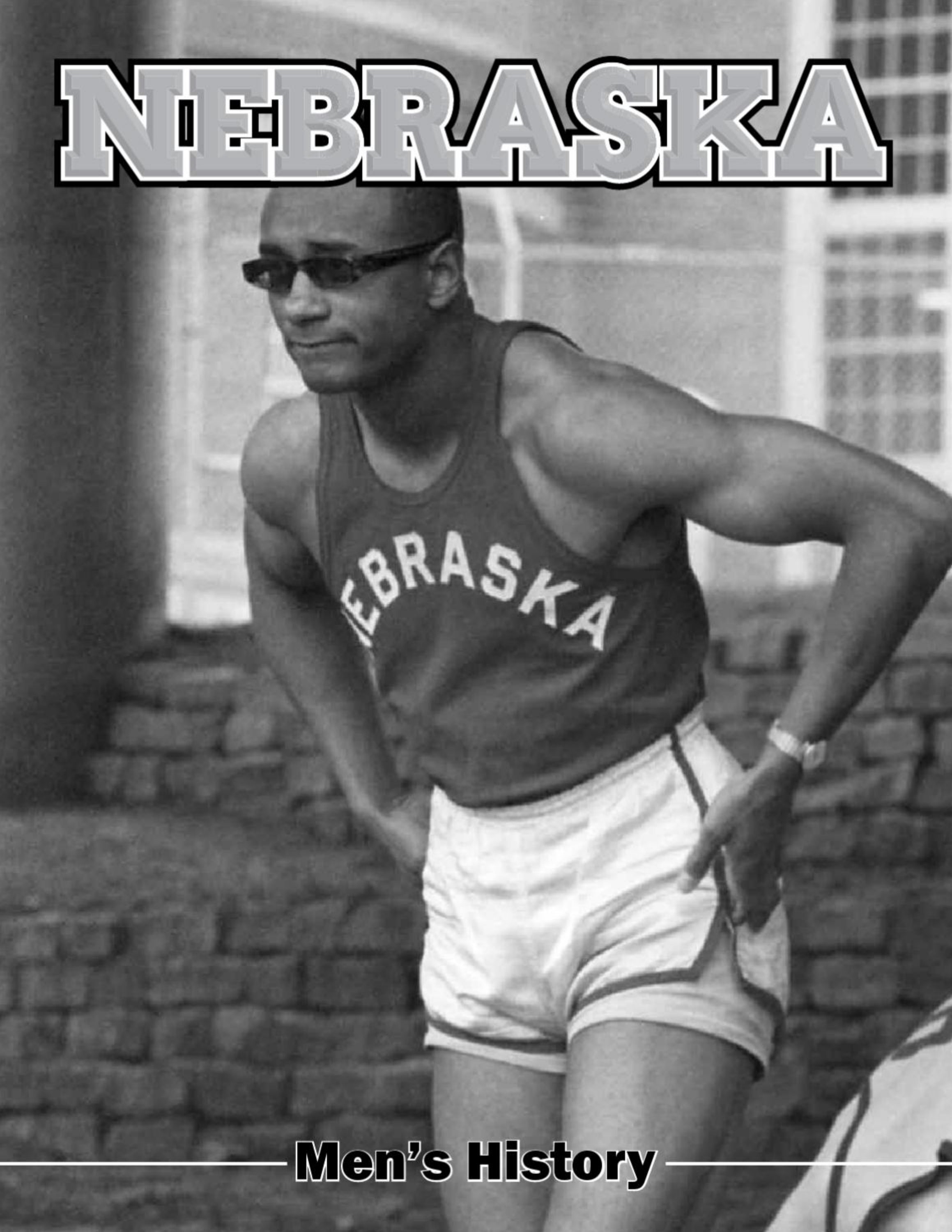


## Men's History

## Men's Indoor National Champions

**Arturs Abolins**
2006 - Long Jump

**Lennox Burgher**
1969 - Triple Jump

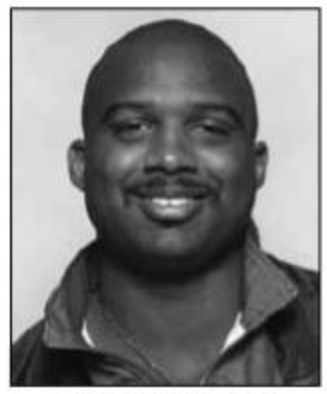

**Kevin Coleman**
1993 - Shot Put
1992 - Shot Put

**Paul Downes**
1979 - 4x880y Relay

**Brian Dunnigan**
1979 - 4x880y Relay

**Mark Fluitt**
1979 - 4x880y Relay

**Nicholas Gordon**
2009 - Long Jump

**Charlie Greene**
1967 - 60y Dash
1966 - 60y Dash
1965 - 60y Dash

**Dusty Jonas**
2008 - High Jump

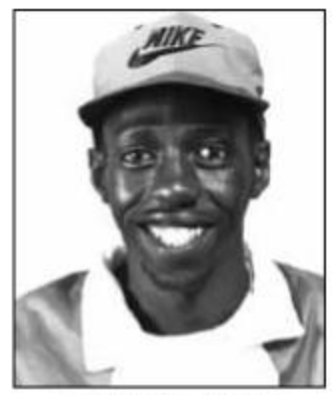


**Jonah Kiptarus**
1996 - DMR

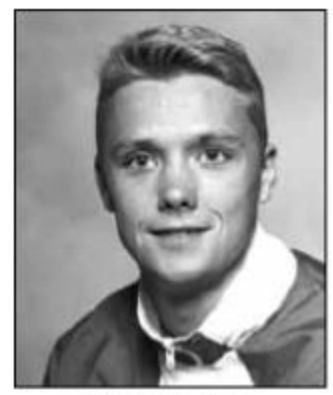

**Alex Lamme**
1996 - DMR

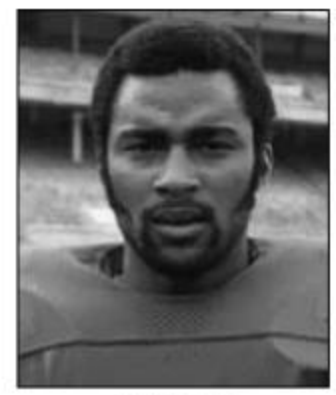

**Jeff Lee**
1977 - 60y Hurdles

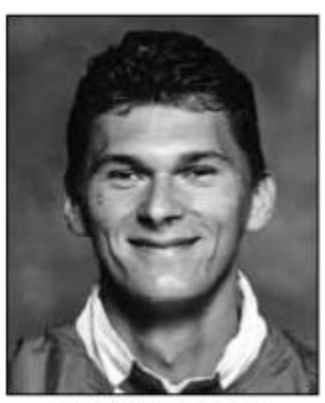

**Petar Malesev**
1995 - High Jump

**Carl Myerscough**
2003 - Shot Put
2002 - Shot Put

**Scott Poehling**
1979 - 4x880y Relay

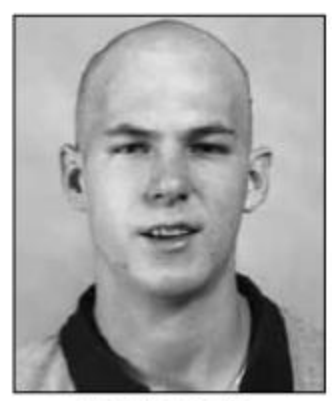

**Miklos Roth**
1996 - DMR

**Balazs Tolgyesi**
1996 - DMR

### NCAA Indoor Championship Summary

| Date | Place | Champion (Pts.) | NU Finish (Pts.) |
|---|---|---|---|
| 1965 | Detroit, Mich. | Missouri (14) | t7th (7) |
| 1966 | Detroit, Mich. | Kansas (14) | t3rd (12) |
| 1967 | Detroit, Mich. | USC (26) | t14th (5) |
| 1968 | Detroit, Mich. | Villanova (35.3) | t9th (8) |
| 1969 | Detroit, Mich. | Kansas (41.5) | 6th (10) |
| 1970 | Detroit, Mich. | Kansas (27.5) | DNS |
| 1971 | Detroit, Mich. | Villanova (22) | t22nd (4) |
| 1972 | Detroit, Mich. | USC (19) | t5th (10) |
| 1973 | Detroit, Mich. | Manhattan (18) | 8th (8) |
| 1974 | Detroit, Mich. | Texas-El Paso (19) | t32nd (4) |
| 1975 | Detroit, Mich. | Texas-El Paso (36) | DNS |
| 1976 | Detroit, Mich. | Texas-El Paso (23) | t51st (1) |
| 1977 | Detroit, Mich. | Washington State (25.5) | t10th (8) |
| 1978 | Detroit, Mich. | Texas-El Paso (44) | t43rd (2) |
| 1979 | Detroit, Mich. | Villanova (52) | t13th (12) |
| 1980 | Detroit, Mich. | Texas-El Paso (76) | t37th (4) |
| 1981 | Detroit, Mich. | Texas-El Paso (76) | 10th (12) |
| 1982 | Pontiac, Mich. | Texas-El Paso (67) | DNS |
| 1983 | Pontiac, Mich. | Southern Methodist (43) | DNS |
| 1984 | Syracuse, N.Y. | Arkansas (38) | DNS |
| 1985 | Syracuse, N.Y. | Arkansas (70) | 14th (10.25) |
| 1986 | Oklahoma City, Okla. | Arkansas (49) | t31st (4) |
| 1987 | Oklahoma City, Okla. | Arkansas (39) | t44th (2) |
| 1988 | Oklahoma City, Okla. | Arkansas (34) | t21st (8) |
| 1989 | Indianapolis, Ind. | Arkansas (34) | t36th (4) |
| 1990 | Indianapolis, Ind. | Arkansas (44) | DNS |
| 1991 | Indianapolis, Ind. | Arkansas (34) | t44th (2) |
| 1992 | Indianapolis, Ind. | Arkansas (53) | 14th (13.5) |
| 1993 | Indianapolis, Ind. | Arkansas (66) | t15th (10) |
| 1994 | Indianapolis, Ind. | Arkansas (94) | t24th (8) |
| 1995 | Indianapolis, Ind. | Arkansas (59) | t11th (19) |
| 1996 | Indianapolis, Ind. | George Mason (39) | 2nd (31.5) |
| 1997 | Indianapolis, Ind. | Arkansas (59) | 18th (12) |
| 1998 | Indianapolis, Ind. | Arkansas (56) | t14th (15) |
| 1999 | Indianapolis, Ind. | Arkansas (65) | t44th (3) |
| 2000 | Fayetteville, Ark. | Arkansas (69.5) | t24th (6) |
| 2001 | Fayetteville, Ark. | Louisiana State (34) | t26th (9) |
| 2002 | Fayetteville, Ark. | Tennessee (62.5) | 14th (11.5) |
| 2003 | Fayetteville, Ark. | Arkansas (54) | t9th (18) |
| 2004 | Fayetteville, Ark. | Louisiana State (44.5) | t19th (13) |
| 2005 | Fayetteville, Ark. | Arkansas (56) | 7th (28) |
| 2006 | Fayetteville, Ark. | Arkansas (53) | t12th (16) |
| 2007 | Fayetteville, Ark. | Wisconsin (40) | t25th (9) |
| 2008 | Fayetteville, Ark. | Arizona State (44) | t17th (12) |
| 2009 | College Station, Texas | Oregon (54) | t5th (25) |
| 2010 | Fayetteville, Ark. | Florida (57) | t26th (8) |

*Note: Scoring for top five places from 1965 to 1976 (5-4-3-2-1). Scoring for top five places from 1977 (6-4-3-2-1). Scoring for top six places from 1978 to 1993 (10-8-6-4-2-1). Scoring for top eight places beginning in 1994 (10-8-6-5-4-3-2-1).*

## Men's Outdoor National Champions

**Arturs Abolins**
2006 - Long Jump

**Lennox Burgher**
1968 - Triple Jump

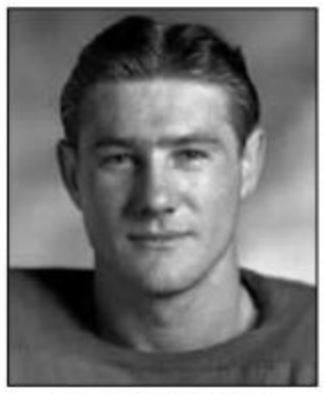

**Howard Debus**
1943 - Discus

**Eric Eshbach**
2003 - Pole Vault

**Sam Francis**
1937 - Shot Put

**Bobby Ginn**
1942 - Mile Run

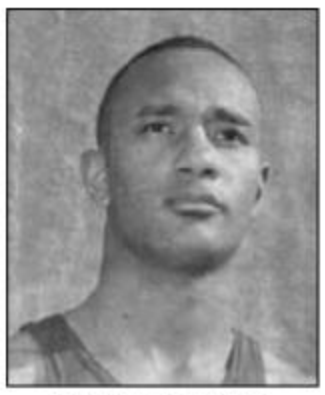

**Charlie Greene**
1967 - 100y Dash
1966 - 100y Dash
1965 - 100y Dash

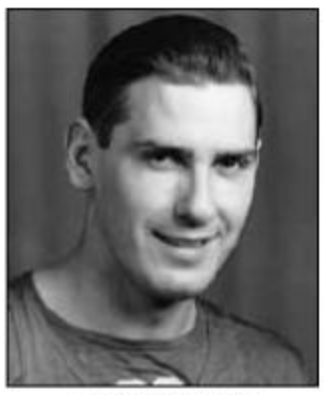

**Harold Hunt**
1941 - Pole Vault

**Roland Locke**
1926 - 100y Dash
1926 - 200y Dash

**Dmitrijs Milkevics**
2005 - 800m Run

**Carl Myerscough**
2004 - Shot Put
2003 - Shot Put

**Hugh Rhea**
1932 - Shot Put

### NCAA Outdoor Championship Summary

| Date | Place | Champion (Points) | NU Finish (Points) |
|---|---|---|---|
| 1921 | Chicago, Ill. | Illinois (20.25) | 6th (8) |
| 1922 | Chicago, Ill. | California (28.5) | t21st (1.125) |
| 1923 | Chicago, Ill. | Michigan (29.5) | t31st (1) |
| 1924 | No Meet Held | | |
| 1925 | Chicago, Ill. | Stanford (31+) | DNS |
| 1926 | Chicago, Ill. | USC (27.5+) | 3rd (15) |
| 1927 | Chicago, Ill. | Illinois (35+) | (5.5) |
| 1928 | Chicago, Ill. | Stanford (72) | t26th (6) |
| 1929 | Chicago, Ill. | Ohio State (50) | t28th (4) |
| 1930 | Chicago, Ill. | USC (55.39) | t12th (11) |
| 1931 | Chicago, Ill. | USC (77.7) | t12th (10) |
| 1932 | Chicago, Ill. | Indiana (56) | t15th (10) |
| 1933 | Chicago, Ill. | Louisiana State (58) | 10th (16) |
| 1934 | Los Angeles, Calif. | Stanford (63) | t22nd (6) |
| 1935 | Berkeley, Calif. | USC (74.2) | DNC |
| 1936 | Chicago, Ill. | USC (103.3) | t8th (16) |
| 1937 | Berkeley, Calif. | USC (62) | t12th (10) |
| 1938 | Minneapolis, Minn. | USC (67.75) | DNS |
| 1939 | Los Angeles, Calif. | USC (86) | t20th (6) |
| 1940 | Minneapolis, Minn. | USC (47) | 9th (18.5) |
| 1941 | Palo Alto, Calif. | USC (81.5) | 9th (14) |
| 1942 | Lincoln, Neb. | USC (85.5) | 4th (29) |
| 1943 | Evanston, Ill. | USC (46) | 6th (19) |
| 1944 | Milwaukee, Wis. | Illinois (79) | DNC |
| 1945 | Milwaukee, Wis. | U.S. Naval Academy (62) | t13th (10) |
| 1946 | Minneapolis, Minn. | Illinois (78) | t34th (2) |
| 1947 | Salt Lake City, Utah | Illinois (59.6) | DNC |
| 1948 | Minneapolis, Minn. | Minnesota (46) | t37th (4) |
| 1949 | Los Angeles, Calif. | USC (55.4) | DNC |
| 1950 | Minneapolis, Minn. | USC (49.2) | t44th (0.6) |
| 1951 | Seattle, Wash. | USC (56) | t41st (0.167) |
| 1952 | Berkeley, Calif. | USC (66.58) | DNC |
| 1953 | Lincoln, Neb. | USC (80) | t34th (2) |
| 1954 | Ann Arbor, Mich. | USC (66.85) | DNC |
| 1955 | Los Angeles, Calif. | USC (42) | DNC |
| 1956 | Berkeley, Calif. | UCLA (55.7) | DNC |
| 1957 | Austin, Texas | Villanova (47) | t38th (2) |
| 1958 | Berkeley, Calif. | USC (48.86) | t8th (14) |
| 1959 | Lincoln, Neb. | Kansas (73) | t39th (3) |
| 1960 | Berkeley, Calif. | Kansas (50) | t39th (2) |
| 1961 | Philadelphia, Pa. | USC (65) | DNC |
| 1962 | Eugene, Ore. | Oregon (85) | DNS |
| 1963 | Albuquerque, N.M. | USC (61) | DNS |
| 1964 | Eugene, Ore. | Oregon (70) | t35th (6) |
| 1965 | Berkeley, Calif. | USC, Oregon (32) | 6th (24) |
| 1966 | Bloomington, Ind. | UCLA (81) | t4th (30) |
| 1967 | Provo, Utah | USC (86) | t19th (10) |
| 1968 | Berkeley, Calif. | USC (58) | t14th (10) |
| 1969 | Knoxville, Tenn. | San Jose State (48) | t19th (8) |
| 1970 | Des Moines, Iowa | BYU, Kansas, Oregon (35) | DNS |
| 1971 | Seattle, Wash. | UCLA (52) | t44th (2) |
| 1972 | Eugene, Ore. | UCLA (82) | DNS |
| 1973 | Baton Rouge, La. | UCLA (52) | DNS |
| 1974 | Austin, Texas | Tennessee (60) | t52nd (1) |
| 1975 | Provo, Utah | Texas-El Paso (55) | DNS |
| 1976 | Philadelphia, Pa. | USC (64) | t47th (1) |
| 1977 | Champaign, Ill. | Arizona State (64) | t20th (8) |
| 1978 | Eugene, Ore. | UCLA, Texas-El Paso (50) | DNC |
| 1979 | Champaign, Ill. | Texas-El Paso (64) | DNS |
| 1980 | Austin, Texas | Texas-El Paso (69) | DNS |
| 1981 | Baton Rouge, La. | Texas-El Paso (70) | t36th (4) |
| 1982 | Provo, Utah | Texas-El Paso (105) | DNS |
| 1983 | Houston, Texas | Southern Methodist (104) | DNS |
| 1984 | Eugene, Ore. | Oregon (113) | 75th (1.5) |
| 1985 | Austin, Texas | Arkansas (61) | DNS |
| 1986 | Indianapolis, Ind. | Southern Methodist (53) | DNS |
| 1987 | Baton Rouge, La. | UCLA (81) | t66th (2) |
| 1988 | Eugene, Ore. | UCLA (82) | DNS |
| 1989 | Provo, Utah | Louisiana State (53) | 7th (26) |
| 1990 | Durham, N.C. | Louisiana State (44) | t15th (17) |
| 1991 | Eugene, Ore. | Tennessee (51) | t15th (16) |
| 1992 | Austin, Texas | Arkansas (60) | t35th (8) |
| 1993 | New Orleans, La. | Arkansas (69) | t25th (10) |
| 1994 | Boise, Idaho | Arkansas (83) | t48th (5) |
| 1995 | Knoxville, Tenn. | Arkansas (61.5) | t37th (7) |
| 1996 | Eugene, Ore. | Arkansas (55) | t10th (19) |
| 1997 | Bloomington, Ind. | Arkansas (55) | 15th (16.5) |
| 1998 | Buffalo, N.Y. | Arkansas (58.5) | 18th (12.5) |
| 1999 | Boise, Idaho | Arkansas (59) | t58th (3) |
| 2000 | Durham, N.C. | Stanford (72) | DNS |
| 2001 | Eugene, Ore. | Tennessee (50) | DNS |
| 2002 | Baton Rouge, La. | Louisiana State (64) | t19th (14) |
| 2003 | Sacramento, Calif. | Arkansas (59) | 5th (33) |
| 2004 | Austin, Texas | Arkansas (65.5) | t13th (20) |
| 2005 | Sacramento, Calif. | Arkansas (60) | 18th (15) |
| 2006 | Sacramento, Calif. | Florida State (67) | 14th (19) |
| 2007 | Sacramento, Calif. | Florida State (54) | 53rd (4.5) |
| 2008 | Des Moines, Iowa | Florida State (52) | 36th (7) |
| 2009 | Fayetteville, Ark. | Texas A&M (48) | t17th (14) |
| 2010 | Eugene, Ore. | Texas A&M (55) | 16th (16) |

**Peter Scott**
1966 - 880y Run

*Note: Scoring for five places in 1921 and 1922 (5-3-2-1-1/2). Scoring for six places in 1923 (5-4-3-2-1-1/2). Team scoring not officially kept from 1925 to 1927. Unofficial team champions were determined by scoring six places (5-4-3-2-1-1/2) in 1925, six places (6-4-3-2-1-1/2) in 1926 and six places (10-8-6-4-2-1) in 1927. Scoring for top six places (10-8-6-4-2-1) from 1928 to 1981. Scoring for 12 places (15-12-10-9-8-7-6-5-4-3-2-1) from 1982 to 1984. Scoring for eight places (10-8-6-5-4-3-2-1) beginning in 1985.*

# Men's Indoor All-Americans

**1965**
Charlie Greene (60y-1st); Lynn Headley (60y-6th); Jim Wendt (880y-4th)

**1966**
Dave Crook (600y-4th); Charlie Greene (60y-1st); Lynn Headley (60y-5th); Peter Scott (1,000y-2nd)

**1967**
Charlie Greene (60y-1st)

**1968**
Lennox Burgher (Triple Jump-2nd); Les Hellbusch (4x880y relay-5th); Hugh McGovern (4x880y relay-5th); Dan Morran (4x880y relay-5th); Mike Randall (4x880y relay-5th)

**1969**
Lennox Burgher (Triple Jump-1st); Garth Case (600y-4th); Clifton Forbes (440y-4th)

**1970**
Garth Case (4x440y relay-6th); Ron Lange (4x440y relay-6th); Bob Pierce (4x440y relay-6th); Leighton Priestley (4x440y relay-6th)

**1971**
Roger Chadwick (4x880y relay-2nd); Larry Cimato (4x880y relay-2nd); Jim Hawkins (4x880y relay-2nd); Dan Speck (4x880y relay-2nd)

**1972**
Garth Case (440y-2nd, 4x440y relay-2nd); Roger Chadwick (4x880y relay-4th); Larry Cimato (4x880y relay-4th); Ruben Givens (4x440y relay-2nd); Wes Leonard (4x440y relay-2nd); Leighton Priestley (4x440y relay-2nd); Dan Speck (4x880y relay-4th); Jeff Wisemiller (4x880y relay-4th)

**1973**
Roger Chadwick (880y-2nd, 4x880y relay-3rd); Larry Cimato (4x880y relay-3rd); Larry Gnapp (Distance Medley Relay-5th); Lynn Hall (Distance Medley Relay-5th); Jim Hawkins (4x880y relay-3rd); Steadman Mason (Distance Medley Relay-5th); Dan Speck (Distance Medley Relay-5th); Jeff Wisemiller (4x880y relay-3rd)

**1974**
Roger Chadwick (880y-3rd); Larry Gnapp (4x880y relay-5th); Lynn Hall (4x880y relay-5th); Dan Speck (4x880y relay-5th); Jeff Wisemiller (4x880y relay-5th)

**1975**
None

**1976**
Ron Fischer (Distance Medley Relay-5th); Ray Mahoney (Distance Medley Relay-5th); Matt Reckmeyer (Distance Medley Relay-5th); Harold Stelzer (Distance Medley Relay-5th)

**1977**
Ron Fischer (4x880y relay-4th); Jeff Lee (60y hurdles-1st); Paul McClain (4x880y relay-4th); Scott Poehling (4x880y relay-4th); Matt Reckmeyer (4x880y relay-4th)

**1978**
Everton DaCosta (4x440y relay-5th); Tom Dovel (4x440y relay-5th); Pat McKenzie (4x440y relay-5th); Ray Mahoney (4x440y relay-5th)

**1979**
Everton DaCosta (4x440y relay-5th); Paul Downes (4x880y relay-1st); Brian Dunnigan (4x880y relay-1st); Mark Fluitt (4x880y relay-1st); Pat McKenzie (4x440y relay-5th); Ray Mahoney (4x440y relay-5th); Scott Poehling (4x440y relay-5th, 4x880y relay-1st)

**1980**
Scott Poehling (1,000y-4th)

**1981**
Randy Raymond (Pole Vault-2nd); Joe Staub (Shot Put-4th)

**1982-1984**
None

**1985**
Darren Burton (High Jump-6th); Glen Cunningham (Distance Medley Relay-3rd); Jeff Loescher (High Jump-4th); Gerard O'Callaghan (Distance Medley Relay-3rd); Jean Verster (Distance Medley Relay-3rd); Dennis Wallace (Distance Medley Relay-3rd)

**1986**
Jean Verster (Mile-4th)

**1987**
Robert Gonzales (4x800m relay-5th); Terry Goods (4x800m relay-5th); Regis Humphrey (4x800m relay-5th); Jean Verster (4x800m relay-5th)

**1988**
Dave Brown (Shot Put-5th); James Morris (Triple Jump-5th); Bill Trott (55m-5th)

**1989**
Dieudonne Kwizera (800m-4th)

**1990**
None

**1991**
Stephen Golding (55m hurdles-5th)

**1992**
Kevin Coleman (Shot Put-1st); Travis Grant (4x400m relay-5th); Mark Jackson (4x400m relay-5th); Petar Malesev (High Jump-t5th); Pat Trainor (4x400m relay-5th); Ken Waller (4x400m relay-5th)

**1993**
Kevin Coleman (Shot Put-1st); Andy Meyer (Shot Put-8th); Robert Thomas (Triple Jump-7th)

**1994**
Mark Graham (400m-7th, 4x400m relay-8th); Willie Hibler (55m hurdles-6th); Marlon Jones (4x400m relay-8th); Petar Malesev (High Jump-7th); Rod Marshall (4x400m relay-8th); Pat Trainor (4x400m relay-8th)

**1995**
Willie Hibler (55m hurdles-8th); Marlon Jones (800m-9th/5th American); Petar Malesev (High Jump-1st); Robert Thomas (Long Jump-6th); Riley Washington (55m-4th)

**1996**
Willie Hibler (55m hurdles-5th); Jonah Kiptarus (Mile-2nd, Distance Medley Relay-1st); Alex Lamme (Distance Medley Relay-1st); Shane Lavy (High Jump-t6th); Frank Mensah (55m hurdles-4th); Miklos Roth (Distance Medley Relay-1st); Robert Thomas (Long Jump-7th); Balazs Tolgyesi (Distance Medley Relay-1st); Byron Topps (55m-10th/8th American)

**1997**
Tom Fish (200m-6th); Shane Lavy (High Jump-4th); Scott Warren (35-Pound Weight Throw-5th)

**1998**
Shane Lavy (High Jump-3rd); Byron Topps (55m-9th/6th American), Scott Warren (35-Pound Weight Throw-3rd); Chris Wright (Long Jump-6th)

**1999**
Joe Erdkamp (35-Pound Weight Throw-9th/4th American); Shane Lavy (High Jump-6th)

**2000**
Jeff Armitage (35-Pound Weight Throw-12th/7th American); Chris Chandler (200m-9th/8th American); Eric Eshbach (Pole Vault-t5th); Sheldon Hutchinson (Triple Jump-6th); Shaun Kologinczak (High Jump-10th/8th American)

**2001**
Chris Chandler (60-meter dash-t9th/6th American); Eric Eshbach (Pole Vault-4th); Shaun Kologinczak (High Jump-5th)

**2002**
Kyle Odvody (High Jump-t7th); Carl Myerscough (Shot Put-1st)

**2003**
Eric Eshbach (Pole Vault-2nd); Carl Myerscough (Shot Put-1st)

**2004**
Dmitrijs Milkevics (800-meter run-6th); Carl Myerscough (Shot Put-2nd); Aaron Nasers (800-meter run-9th/5th American); Brad Teeple (Pole Vault-8th)

**2005**
Gable Baldwin (Pole Vault-8th); Dusty Jonas (High Jump-2nd); Aaron Plas (High Jump-7th); Nate Probasco (200-meter dash-9th/8th American); Daniel Roper (Triple Jump-7th); Ray Scotten (Pole Vault-2nd); Dusty Stamer (60-meter dash-2nd)

**2006**
Arturs Abolins (Long Jump-1st); Dusty Jonas (High Jump-5th); Aaron Plas (High Jump-7th); Ray Scotten (Pole Vault-11th/8th American)

**2007**
Daniel Christensen (4x400m relay-8th); Lukas Hulett (400m-11th/8th American; 4x400m relay-8th); Dusty Jonas (High Jump-2nd); Nate Probasco (4x400m relay-8th); Scott Wims (4x400m relay-8th)

**2008**
Lukas Hulett (400m-7th); Dusty Jonas (High Jump-1st)

**2009**
Björn Barrefors (Heptathlon-3rd); Seth Burney (Pole Vault-5th); Nicholas Gordon (Long Jump-1st); Chris Phipps (Long Jump-9th/7th American); Kirkland Thornton (60m Hurdles-4th)

**2010**
Lehann Fourie (60m Hurdles-7th); Paul Hamilton (High Jump-3rd); Bobby Carter (Long Jump-12th/8th American)

**Total Nebraska Indoor All-America Awards**

**113**

*Note: relays count as one award*

*Note: The top six finishers from 1965 to 1992 were designated All-Americans by the U.S. Track Coaches Association. Since 1993, the top eight finishers (and top eight Americans) have been designated All-Americans.*

## Men's Outdoor All-Americans

**1921**
Fred Dale (Shot Put-2nd); Ed Smith (100y-3rd, 220y-2nd)

**1922**
Maurice Gardener (880y-5th); Ed Smith (100y-5th, 220y-6th); Howard Turner (High Jump-t5th)

**1923**
Harold Hartley (Javelin-5th)

**1924**
No Meet Held

**1925**
Frank Wirsig (Pole Vault-t6th)

**1926**
Roland Locke (100y-1st, 220y-1st); Robert Stephens (Long Jump-5th); Frank Wirsig (Pole Vault-t3rd)

**1927**
Glenn Johnson (880y-5th); Frank Wirsig (Pole Vault-t2nd)

**1928**
Harold Trumble (120y hurdles-3rd)

**1929**
Coburn Tomson (Long Jump-4th)

**1930**
Willis Lamson (120y hurdles-4th); Coburn Tomson (Long Jump-6th); Hugh Rhea (Shot Put-3rd)

**1931**
Donald Gray (Long Jump-4th); Hugh Rhea (Shot Put-3rd)

**1932**
Hugh Rhea (Shot Put-1st)

**1933**
Heye Lambertus (220y hurdles-2nd); Donald Gray (Long Jump-2nd)

**1934**
Heye Lambertus (220y hurdles-3rd)

**1935**
None

**1936**
Sam Francis (Shot Put-2nd); Lloyd Cardwell (Triple Jump-2nd)

**1937**
Sam Francis (Shot Put-1st)

**1938**
None

**1939**
Robert Simmons (440y-3rd)

**1940**
Herbert Grote (Javelin-2nd); Harold Hunt (Pole Vault-t6th); Gene Littler (440y-2nd); Edsel Wibbels (Discus-5th)

**1941**
Bobby Ginn (Mile-t6th); Harold Hunt (Pole Vault-t1st); Gene Littler (440y-4th)

**1942**
Howard Debus (Discus-6th, Javelin-4th); Bobby Ginn (Mile-1st); Harold Hunt (Pole Vault-t2nd); Edsel Wibbels (Javelin-2nd)

**1943**
Howard Debus (Shot Put-6th, Discus-1st, Javelin-2nd)

**1944**
None

**1945**
Dean Kratz (Mile-4th); Dick Miller (Pole Vault-3rd)

**1946**
Herbert Grote (Javelin-5th)

**1947**
None

**1948**
Harry McGinnis (100m-4th)

**1949**
None

**1950**
Don Cooper (Pole Vault-t5th)

**1951**
Dick Meissner (High Jump-t6th)

**1952**
None

**1953**
Glenn Beerline (Long Jump-5th)

**1954-1956**
None

**1957**
Keith Gardner (120y hurdles-5th)

**1958**
Keith Gardner (220y-3rd, 120y hurdles-2nd)

**1959**
Ken Pollard (Pole Vault-t4th)

**1960**
Joe Mullins (800m-5th)

**1961-1963**
None

**1964**
Victor Brooks (Long Jump-6th); Dave Crook (4x440y relay-4th); Gil Gebo (4x440y relay-4th); Lynn Headley (100m-6th); Kent McCloughlan (4x440y relay-4th); Dick Strand (4x440y relay-4th)

**1965**
Dave Crook (4x110y relay-2nd); Charlie Greene (100y-1st, 4x110y relay-2nd); Lynn Headley (100y-4th, 4x110y relay-2nd); Tom Millsap (4x110y relay-2nd)

**1966**
Dave Crook (440y-2nd); Charlie Greene (100y-1st); Lynn Headley (100y-5th); Peter Scott (880y-1st)

**1967**
Charlie Greene (100y-1st)

**1968**
Lennox Burgher (Triple Jump-1st)

**1969**
Lennox Burgher (Triple Jump-2nd)

**1970**
None

**1971**
Greg Carlberg (Mile-5th)

**1972-1973**
None

**1974**
Scott Sorchik (Javelin-6th)

**1975**
None

**1976**
Scott Sorchik (Javelin-6th)

**1977**
Lee Kunz (Discus-8th/6th American); Scott Sorchik (Javelin-2nd)

**1978-1980**
None

**1981**
Joe Straub (Shot Put-4th)

**1982-1985**
None

**1986**
Kurt Russell (3,000m steeplechase-12th/8th American)

**1987**
Mike Schnebel (Shot Put-7th)

**1988**
None

**1989**
Dale Burrage (4x400m relay-3rd); Harald Graham (3,000m steeplechase-7th); Jeff Hooper (Discus-10th/8th American); Regis Humphrey (800m-5th, 4x400m relay-3rd); Mark Jackson (4x400m relay-3rd); Joe Kirby (3,000m steeplechase-3rd); Dieudonne Kwizera (800m-2nd); Kenny Waller (4x400m relay-3rd)

*Along with being a six-time NCAA champion and Olympic gold medalist, Charlie Greene was a three-time NCAA All-American indoors and a four-time All-American outdoors.*

## Men's Outdoor All-Americans

**1990**
Harald Graham (3,000m steeplechase-5th); Jeff Hooper (Discus-8th); Mark Jackson (4x400m relay-3rd); Jerry Marsee (4x400m relay-3rd); Tamas Molnar (400m-4th, 4x400m relay-3rd); Rick Schwieger (Decathlon-8th); Ken Waller (4x400m relay-3rd)

**1991**
Stephen Golding (110m hurdles-3rd); Mark Jackson (400m hurdles-7th, 4x400m relay-2nd); Jerry Marsee (4x400m relay-2nd); Tamas Molnar (4x400m relay-2nd); Rick Schwieger (Decathlon-10th/8th American); Ken Waller (4x400m relay-2nd)

**1992**
Kevin Coleman (Shot Put-6th); Mark Jackson (400m hurdles-5th); Andy Meyer (Discus-9th/8th American); Rick Schwieger (Decathlon-9th/8th American)

**1993**
Kevin Coleman (Shot Put-6th); Petar Malesev (High Jump-7th); Andy Meyer (Discus-4th); Robert Thomas (Long Jump-9th/7th American); Riley Washington (100m-10th/6th American)

**1994**
Andy Meyer (Discus-4th)

**1995**
Kevin Miiller (3,000m steeplechase-8th); Robert Thomas (Long Jump-3rd)

**1996**
Tom Fish (200m-7th); Willie Hibler (110m hurdles-6th); Jonah Kiptarus (1,500m-2nd); Robert Thomas (Long Jump-8th); Balazs Tolgyesi (1,500m-4th)

**1997**
Willie Hibler (110m hurdles-5th); Joe Laster (Long Jump-4th); Shane Lavy (High Jump-3rd); Chris Wright (Long Jump-7th)

**1998**
Shane Lavy (High Jump-t4th); Chris Wright (Long Jump-2nd); Scott Warren (Javelin-11th/6th American)

**1999**
Shane Lavy (High Jump-6th); Scott Warren (Javelin-11th/5th American)

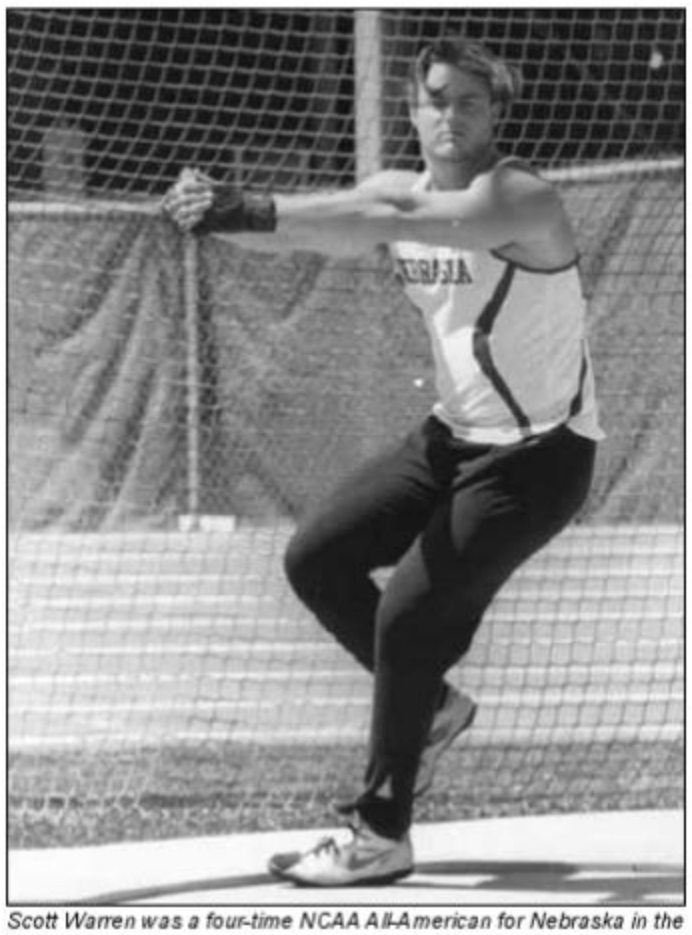
*Scott Warren was a four-time NCAA All-American for Nebraska in the throws. Warren earned two honors in the indoor weight throw and two in the javelin.*

*Dusty Jonas, an eight-time NCAA All-American, was one of the most decorated athletes in Nebraska track and field history. Jonas earned NCAA All-America honors both indoors and outdoors in the high jump all four years he competed at Nebraska.*

**2000-2001**
None

**2002**
Daniel Johnson (Triple Jump-11th/8th American); Carl Myerscough (Shot Put-8th, Discus-2nd); Artur Wszelaki (Javelin-4th); Derek Zachary (Hurdles-9th/8th American)

**2003**
James Bowler (1,500m-6th); David Davis Jr. (110m hurdles-7th); Eric Eshbach (Pole Vault-1st); Shaun Kologinczak (High Jump-2nd); Carl Myerscough (Shot Put-1st); Casey Thom (Decathlon-10th/8th American)

**2004**
Eric Eshbach (Pole Vault-3rd); Dmitrijs Milkevics (800m-6th); Carl Myerscough (Shot Put-1st); Nate Probasco (4x100m relay-8th); Shelldon Simpson (4x100m relay-8th); Dusty Stamer (4x100m relay-8th); Oliver Williams Jr. (4x100m relay-8th)

**2005**
Dusty Jonas (High Jump-6th); Dmitrijs Milkevics (800m-1st); Aaron Plas (High Jump-t7th); Ray Scotten (Pole Vault- t8th)

**2006**
Arturs Abolins (Long Jump-1st); Dusty Jonas (High Jump-4th); Ray Scotten (Pole Vault-5th)

**2007**
Dusty Jonas (High Jump-t6th); Scott Wims (200m-7th);

**2008**
Lukas Hulett (400m-10th/8th American); Dusty Jonas (High Jump-t2nd)

**2009**
Björn Barrefors (Decathlon-6th); Seth Burney (Pole Vault-9th/6th American); Nicholas Gordon (Long Jump-3rd); Kirkland Thornton (110m Hurdles-8th, 400m Hurdles-5th)

**2010**
Lehann Fourie (110 Hurdles-6th); Paul Hamilton (High Jump-3rd); Nicholas Gordon (Long Jump-8th); Tyler Hitchler (Discus-11th/8th); Chris Phipps (Long Jump-5th); Adam Wolkins (Javelin-7th)

**Total Nebraska Outdoor All-America Awards**
**156**
*Note: relays count as one award*

*Note: The top six finishers from 1921 to 1981 were designated All-Americans by the U.S. Track Coaches Association. Since 1982, the top eight finishers (and top eight Americans) have been designated All-Americans.*

# Men's Indoor Conference Champions

## Missouri Valley (1922-28)

### 1922 Kansas City, Mo., 2nd (34)
50 Yards ..... Ed Smith, 5.6
440 Yards ..... Hawkins, 52.6
880 Yards ..... Maurice Gardner, 2:00.8
Mile ..... Allen, 4:30.8
Mile Relay ..... 3:31.2

### 1923 Kansas City, Mo., 2nd (30)
50 yards ..... Lloyd, 5.4
880 Yards ..... Maurice Gardner, 2:00.8
Mile ..... Allen, 4:29.0

### 1924 Kansas City, Mo., 2nd (21)
440 Yards ..... Everitt Crites, 52.4

### 1925 Kansas City, Mo., 1st (32)
50 Yards ..... Roland Locke, 5.4
880 Yards ..... Lewis, 2:03.8
50-Yard Low Hurdles ..... Ed Weir, 6.0
50-Yard High Hurdles ..... Ed Weir, 6.6

### 1926 Ames, Iowa, 1st (36)
50 Yards ..... Roland Locke, 5.4
50-Yard Low Hurdles ..... Roland Locke, 6.0
50-Yard High Hurdles ..... Ed Weir, 6.8
Long Jump ..... Robert Stephens, 23-6

### 1927 Des Moines, Iowa, 2nd (26)
440 Yards ..... Perly Wyatt, 54.4
Pole Vault ..... Frank Wirsig, 11-6

### 1928 Des Moines, Iowa, 4th (18)
50-Yard High Hurdles ..... Harold Trumble, 6.5

## Big Six (1929-47)

### 1929–Columbia, Mo., 4th (15 pts.)
None

### 1930–Columbia, Mo., 1st (31 pts.)
60-Yard High Hurdles ..... Claude Thompson, 7.8
Pole Vault ..... William Ossian, 13-0 1/8
Long Jump ..... Coburn Tomson, 23-6 1/8

### 1931–Columbia, Mo., 1st (40 pts.)
880 Yards ..... Robert Ostergard, 1:59.7
High Jump ..... Jerry Lee, 5-11 1/8
Shot Put ..... Hugh Rhea, 48-3 3/4

### 1932–Columbia, Mo., 1st (42.25 pts.)
60 Yards ..... Heye Lambertus, 6.3
440 Yards ..... Robert Ostergard, 50.8
Two Mile ..... Francis Ayers, 9:54.0
60-Low Hurdles ..... Heye Lambertus, 7.0
4x440 Relay ... England, Siefkes, Rodgers, Ostergard, 3:29.0
Shot Put ..... Hugh Rhea, 50-0

### 1933–Columbia, Mo., t-1st (33 pts.)
60 Yard ..... Heye Lambertus, 6.4
60-Yard Hurdles ..... Heye Lambertus, 7.0
Pole Vault ..... John Roby, 12-9
Long Jump ..... Donald Gray, 23-10

### 1934–Columbia, Mo., 3rd (22.25 pts.)
60-Yard Low Hurdles ..... Heye Lambertus, 7.0
60-Yard High Hurdles ..... Elmer Dohrman, 7.8

### 1935–Columbia, Mo., 3rd (27.25 pts.)
60 Yards ..... Harold Jacobsen, 6.3
Pole Vault ..... Carl Nichols, 12-6

### 1936–Columbia, Mo., 1st (46 pts.)
60-Yards ..... Harold Jacobsen, 6.4
60-Yard Low Hurdles ..... Lloyd Cardwell, 7.0
60-Yard High Hurdles ..... Lloyd Cardwell, 7.7
Shot Put ..... Sam Francis, 48-11 1/2

### 1937–Columbia, Mo., 1st (50 pts.)
Mile ..... Fred Matteson, 4:30.8
60-Yard Low Hurdles ..... Lloyd Cardwell, 7.2
60-Yard High Hurdles ..... Bill Gish, 8.0
Shot Put ..... Sam Francis, 51-11 5/8

### 1938–Columbia, Mo., 1st (38 pts.)
440 Yards ..... Bob Simmons, 51.8
60-Yard Low Hurdles ..... Bill Gish, 7.1
60-Yard High Hurdles ..... Eldon Frank, 7.7
High Jump ..... Ray Baxter, 6-3 3/8
Long Jump ..... Darwin Dawson, 23-1 3/4
Shot Put ..... Robert Mills, 48-9 1/2

### 1939–Columbia, Mo., 5th (17.5 pts.)
440 Yards ..... Bob Simmons, 50.4

### 1940–Kansas City, Mo., 1st (35.2 pts.)
60 Yards ..... Gene Littler, 6.3
440 Yards ..... Gene Littler, 50.8
60-Yard Low Hurdles ..... Bill Smutz, 7.1
Pole Vault ..... Harold Hunt, 13-0

### 1941–Kansas City, Mo., 1st (47 pts.)
440 Yards ..... Gene Littler, 50.1
Mile ..... Bobby Ginn, 4:29.0
60-Yard Low Hurdles ..... Bill Smutz, 7.0
60-Yard High Hurdles ..... Bill Smutz, 7.6
Pole Vault ..... Harold Hunt, 13-8 1/4
Shot Put ..... Wayne Blue, 49-1 3/8

### 1942–Kansas City, Mo., 1st (47.5 pts.)
60 Yards ..... Gene Littler, 6.3
Mile ..... Bobby Ginn, 4:21.0
60-Yard Low Hurdles ..... Bill Smutz, 7.1
4x440 Relay ..... Morris, Davidson, Smutz, Conner, 3:29.7
Pole Vault ..... Harold Hunt, 13-10 1/2

### 1943–Kansas City, Mo., 2nd (37.58 pts.)
440 Yards ..... Albert Brown, 51.1
880 Yards ..... Albert Brown, 1:59.1
High Jump ..... Richard Petring, 5-10 7/8
Pole Vault ..... Howard Debus, 13-2 1/4
Shot Put ..... Vic Schleich, 50-5 3/8

### 1944–Kansas City, Mo., 4th (22.3 pts.)
440 Yards ..... Dean Kratz, 53.2
880 Yards ..... Dean Kratz, 2:03.6
Pole Vault ..... Dick Miller, 11-9

### 1945–Kansas City, Mo., 2nd (33 pts.)
440 Yards ..... Dean Kratz, 52.0
880 Yards ..... Dean Kratz, 2:03.7
Two Mile ..... Don Morrison, 10:11.3
60-Yard Low Hurdles ..... Norval Barker, 7.3
60-Yard High Hurdles ..... Norval Barker, 8.0
Pole Vault ..... Dick Miller, 12-8

### 1946–Kansas City, Mo., 3rd (23.5 pts.)
Pole Vault ..... Dick Miller, 13-0
Shot Put ..... Ned Nutzman, 47-3 3/4

### 1947–Kansas City, Mo., 2nd (46 pts.)
880 Yards ..... Bobby Ginn, 1:58.8
Mile ..... Bobby Ginn, 4:19.7
4x440 Relay ..... Vollertson, Hurlbert, Martin, Conner, 3:28.0
Pole Vault ..... Don Cooper, 13-4 3/4

## Big Seven (1948-57)

### 1948–Kansas City, Mo., 3rd (29.75 pts.)
440 Yards ..... Loyal Hurlbert, 50.4
880 Yards ..... Jim Martin, 1:57.9
Pole Vault ..... Don Cooper, 12-11

### 1949–Kansas City, Mo., 1st (47 pts.)
60-Yard High Hurdles ..... Bob Berkshire, 7.5
Pole Vault ..... Leonard Kehl, 13-11

### 1950–Kansas City, Mo., 2nd (34.5 pts.)
60-Yard High Hurdles ..... Ray Magsamen, 7.7

### 1951–Kansas City, Mo., 1st (40.5 pts.)
880 Yards ..... Hobe Jones, 1:56.4
Pole Vault ..... Leonard Kehl, 13-6 1/2

### 1952–Kansas City, Mo., 4th (25.7 pts.)
60-Yard Low Hurdles ..... Don Bedker, 6.9
60-Yard High Hurdles ..... Don Bedker, 7.5

### 1953–Kansas City, Mo., 3rd (28 pts.)
60-Yard Low Hurdles ..... Dan Tolman, 7.0
60-Yard High Hurdles ..... Dan Tolman, 7.5
High Jump ..... Phil Hiedelk, 6-3
Shot Put ..... Cliff Dale, 49-11 7/8

*Cliff Dale (right) was the 1953 and 1954 Big Seven Conference indoor shot put champion.*

### 1954–Kansas City, Mo., 6th (11.5 pts.)
Shot Put ..... Cliff Dale, 49-8 3/4

### 1955–Kansas City, Mo., 5th (6.75 pts.)
High Jump ..... Ray Kelley, 6-3 5/8

### 1956–Kansas City, Mo., 7th (4.3 pts.)
None

### 1957–Kansas City, Mo., 3rd (30.5 pts.)
60-Yard High Hurdles ..... Keith Gardner, 7.4

## Big Eight (1958-96)

### 1958–Kansas City, Mo., 2nd (35.167 pts.)
60-Yard Low Hurdles ..... Keith Gardner, 6.7
60-Yard High Hurdles ..... Keith Gardner, 7.2

### 1959–Kansas City, Mo., 6th (16 pts.)
600 Yards ..... Joe Mullins, 1:13.4
Pole Vault ..... Ken Pollard, 14-6 3/4

### 1960–Kansas City, Mo., 5th (18 pts.)
600 Yards ..... Joe Mullins, 1:12.3

### 1961–Kansas City, Mo., 7th (12.9 pts.)
None

### 1962–Kansas City, Mo., 2nd (52.3 pts.)
60 Yards ..... Don Degnan, 6.2
Two Mile ..... Mike Fleming, 9:17.6
60-Yard Low Hurdles ..... Fred Wilke, 6.9
60-Yard High Hurdles ..... Ron Moore, 7.4

### 1963–Kansas City, Mo., 1st (47 pts.)
Mile ..... Mike Fleming, 4:11.7
60-Yard Low Hurdles ..... Ray Knaub, 6.8
60-Yard High Hurdles ..... Fred Wilke, 7.3
4x440 Relay ..... Knaub, Strand, Kenny, Gebo, 3:21.3

### 1964–Kansas City, Mo., 6th (17 pts.)
600 Yards ..... Gil Gebo, 1:11.6
Long Jump ..... Vic Brooks, 24-2 1/2

### 1965–Kansas City, Mo., 3rd (26 pts.)
60 Yards ..... Charlie Greene, 6.1
880 Yards ..... Jim Wendt, 1:53.3

### 1966–Kansas City, Mo., 2nd (37 pts.)
60 Yards ..... Lynn Headley, 6.2
600 Yards ..... Dave Crook, 1:09.2
60-Yard Low Hurdles ..... Ray Harvey & Lynn Headley, 6.7 (tie)
60-Yard High Hurdles ..... Ray Harvey, 7.3

**1967–Kansas City, Mo., 3rd (31 pts.)**
60 Yards ..... Charlie Greene, 6.0

**1968–Kansas City, Mo., 4th (33 pts.)**
440 Yards ..... Clifton Forbes, 48.4
880 Yards ..... Dan Morran, 1:52.8
High Jump ..... Steve Krebs, 6-10
Shot Put ..... Dennis Hagin, 55-9

**1969–Kansas City, Mo., 3rd (29 pts.)**
600 Yards ..... Garth Case, 1:11.7

**1970–Kansas City, Mo., 4th (29 pts.)**
600 Yards ..... Garth Case, 1:11.3
4x440 Relay ..... Pierce, Lange, Priestley, Case, 3:17.7

**1971–Kansas City, Mo., 5th (26 pts.)**
None

**1972–Kansas City, Mo., 1st (46.3 pts.)**
600 Yards ..... Garth Case, 1:10.3
1,000 Yards ..... Jim Hawkins, 2:12.2
4x440 Relay ..... Priestley, Givens, Leonard, Case, 3:16.1

**1973–Kansas City, Mo., 1st (52 pts.)**
880 Yards ..... Roger Chadwick, 1:53.2
1,000 Yards ..... Jim Hawkins, 2:09.5
4x440 Relay ..... Webb, Leonard, Malito, Priestley, 3:20.4

**1974–Kansas City, Mo., 4th (22 pts.)**
600 Yards ..... Roger Chadwick, 1:12.6
880 Yards ..... Roger Chadwick, 1:53.7
Two Mile ..... Bob Unger, 8:53.2

**1975–Kansas City, Mo., 8th (3 pts.)**
None

**1976–Kansas City, Mo., 5th (19 pts.)**
Triple Jump ..... David Green, 49-2 1/4

**1977–Lincoln, Neb., 3rd (44 pts.)**
60-Yard Low Hurdles ..... Jeff Lee, 6.78
60-Yard High Hurdles ..... Jeff Lee, 7.20

**1978–Lincoln, Neb., 1st (91.5 pts.)**
4 x 440 Relay ... Dovel, McKenzie, Mahoney, Poehling, 3:12.76
High Jump ..... Doug Phelps, 6-11

**1979–Oklahoma City, Okla., 3rd (79 pts.)**
440 Yards ..... Ray Mahoney, 48.79
880 Yards ..... Scott Poehling, 1:52.57
1,000 Yards ..... Mark Fluitt, 2:10.37

**1980–Lincoln, Neb., 2nd (80 pts.)**
None

**1981–Lincoln, Neb., 2nd (86 pts.)**
60-Yard High Hurdles ..... Randy Brooks, 7.35
Mile ..... Brian Dunnigan, 4:04.84

**1982–Lincoln, Neb., 5th (65 pts.)**
1,000 Yards ..... Paul Downes, 2:12.77
Shot Put ..... Joe Staub, 62-8 3/4

**1983–Lincoln, Neb., 8th (45 pts.)**
None

**1984–Lincoln, Neb., 3rd (81 pts.)**
Two Mile ..... Marc Adam, 8:39.66
DMR ..... Perlinger, Hayek, Cudmore, Gokie, 9:52.41

**1985–Lincoln, Neb., 1st (109 pts.)**
60 Yards ..... Keith Jones, 6.23
880 Yards ..... Glen Cunningham, 1:50.67

**1986–Lincoln, Neb., 3rd (77 pts.)**
None

**1987–Lincoln, Neb., 1st (118 pts.)**
300 Yards ..... Bob Jelks, 30.04
880 Yards ..... Regis Humphrey, 1:51.96
1,000 Yards ..... Jean Verster, 2:13.09
Mile ..... Jean Verster, 4:03.64
4x440 Relay ... Aiken, Gonzales, Humphrey, Goods, 3:14.85

**1988–Lincoln, Neb., 1st (114.6 pts.)**
55 ..... Bill Trott, 6.22
Mile ..... Frank Graham, 4:08.20
High Jump ..... James Blackledge, 7-0 1/4

**1989–Lincoln, Neb., 1st (123 pts.)**
1,000 ..... Dieudonne Kwizera, 2:30.17

**1990–Lincoln, Neb., 2nd (120 pts.)**
200 ..... Tamas Molnar, 21.30
400 ..... Tamas Molnar, 46.42
Shot Put ..... Kevin Coleman, 59-3 1/2

**1991–Columbia, Mo., 2nd (90 pts.)**
55 Hurdles ..... Stephen Golding, 7.26

**1992–Lawrence, Kan., 1st (116 pts.) oversized**
600 Yards ..... Pat Trainor, 1:10.72
55 Hurdles ..... Stephen Golding, 7.42
4x440 Relay ..... Waller, Trainor, Molnar, Jackson, 3:09.86
Triple Jump ..... Robert Thomas, 51-1 1/2
Shot Put ..... Kevin Coleman, 65-3 1/2

**1993–Ames, Iowa, 2nd (114 pts.) oversized**
600 Yards ..... Pat Trainor, 1:09.62
4x400 Relay ..... Grant, Jones, Marshall, Trainor, 3:09.30
Long Jump ..... Robert Thomas, 26-0 1/4
Triple Jump ..... Robert Thomas, 53-3
Shot Put ..... Kevin Coleman, 64-6

**1994–Oklahoma City, Okla., 1st (143 pts.)**
55 ..... Riley Washington, 6.23
400 ..... Mark Graham, 47.78
600 Yards ..... Pat Trainor, 1:11.32
1,000 ..... Balazs Tolgyesi, 2:24.80
55 Hurdles ..... Isaac Carson, 7.37
High Jump ..... Sheldon Carpenter, 7-1
Shot Put ..... Andy Meyer, 60-5 1/4

**1995–Manhattan, Kan., 1st (168.5 pts.)**
55 ..... Riley Washington, 6.22
800 ..... Marlon Jones, 1:50.89
1,000 ..... Renier Henning, 2:25.53
35-Pound Weight Throw ..... Greg Armitage, 60-4 1/2
Pentathlon ..... Bill Vacek, 3,926

**1996–Lincoln, Neb., 1st (192 pts.)**
55 ..... Byron Topps, 6.26
800 ..... Balazs Tolgyesi, 1:48.79
Mile ..... Jonah Kiptarus, 4:06.05
55 Hurdles ..... Willie Hibler, 7.25
Long Jump ..... Joe Laster, 26-1 1/2
35-Pound Weight Throw ..... Scott Warren, 62-7 3/4
Heptathlon ..... Bill Vacek, 5,766

## Big 12 (1997-Present)

**1997–Lincoln, Neb., 1st (132 pts.)**
55 ..... Byron Topps, 6.24
High Jump ..... Shane Lavy, 7-4 1/2
Long Jump ..... Chris Wright, 25-7 1/4
35-Pound Weight Throw ..... Scott Warren, 66-2 1/2

**1998–Ames, Iowa, 1st (106.5 pts.) oversized**
Long Jump ..... Chris Wright, 26-0
Triple Jump ..... Benji Prebyl, 51-1
35-Pound Weight Throw ..... Scott Warren, 65-2 3/4

**1999–Manhattan, Kan., 4th (73.5 pts.)**
None

**2000–Ames, Iowa, 1st, 115 points (oversized)**
60 ..... Chris Chandler, 6.62
200 ..... Chris Chandler, 20.73
Long Jump ..... Sheldon Hutchinson, 25-2 1/2
Triple Jump ..... Sheldon Hutchinson, 53-9 1/4

**2001–Lincoln, Neb., 1st (124 pts.)**
60 ..... Chris Chandler, 6.63
800 ..... Chris Burns, 1:49.85
High Jump ..... Shaun Kologinczak, 7-3 3/4

**2002–Lincoln, Neb., 1st (105.5 pts.)**
Pole Vault ..... Eric Eshbach, 17-5 3/4
Triple Jump ..... Frank Tolen, 51-5 1/2
Shot Put ..... Carl Myerscough, 69-2

**2003–Lincoln, Neb., 1st (132 pts.)**
60 Hurdles ..... David Davis Jr., 7.70
Pole Vault ..... Eric Eshbach, 18-1 3/4
Long Jump ..... Frank Tolen, 25-8 1/4
Triple Jump ..... Frank Tolen, 53-5 3/4
Shot Put ..... Carl Myerscough, 68-10 1/2

**2004–Lincoln, Neb., 1st (141.6 pts.)**
Long Jump ..... Arturs Abolins, 24-9
800 ..... Dmitrijs Milkevics, 1:48.82
Shot Put ..... Carl Myerscough, 68-7 1/4
Heptathlon ..... Chris Richardson, 4,966
Triple Jump ..... Jason Thompson, 50-10 1/4

**2005–Lincoln, Neb., 1st (132 pts.)**
60 ..... Dusty Stamer, 6.68
200 ..... Nate Probasco, 20.99
60 Hurdles ..... Nenad Loncar, 7.86
Pole Vault ..... Ray Scotten, 18-0 1/2
Triple Jump ..... Daniel Roper, 51-11 3/4

**2006–Lincoln, Neb., 2nd (100 pts.)**
800 ..... Dmitrijs Milkevics, 1:46.46
60 Hurdles ..... Courtney Jones, 7.74
Pole Vault ..... Ray Scotten, 17-9
Long Jump ..... Arturs Abolins, 25-8 1/4
Triple Jump ..... Daniel Roper, 50-9 1/2

**2007–Ames, Iowa, t-1st (141 pts.) oversized**
None

**2008–Lincoln, Neb., 2nd (104 pts.)**
None

**2009–College Station, Texas, 2nd (102.5 pts.)**
Long Jump ..... Nicholas Gordon, 26-1 1/2
Shot Put ..... Keith Lloyd, 59-4 1/4

**2010–Ames, Iowa, 2nd (110 pts.) oversized**
5,000 ..... David Adams, 14:03.04
High Jump ..... Paul Hamilton, 7-5

**Total Nebraska Indoor Conference Champions**

**245**

*Note: relays count as one championship*
*Note: All distances in meters, unless otherwise noted*

*Ray Scotten won back-to-back indoor Big 12 championships in the pole vault in 2005 and 2006. Scotten also earned NCAA All-America honors indoors and outdoors in 2005 and 2006, including a runner-up finish at the 2005 NCAA Indoor Championships.*

### Three-Time Conference Indoor Champions

**Heye Lambertus**
60-Yard Low Hurdles - 1932, 1933, 1934
**Bill Smutz**
60-Yard Low Hurdles - 1940, 1941, 1942
**Bobby Ginn**
Mile - 1941, 1942, 1947
**Harold Hunt**
Pole Vault - 1940, 1941, 1942
**Dick Miller**
Pole Vault - 1944, 1945, 1946
**Garth Case**
600-Yard Run - 1969, 1970, 1972
**Kevin Coleman**
Shot Put - 1990, 1992, 1993
**Pat Trainor**
600-Yard Run - 1992, 1993, 1994
**Scott Warren**
35-Pound Weight Throw - 1996, 1997, 1998
**Carl Myerscough**
Shot Put - 2002, 2003, 2004

*Pat Trainor won back-to-back-to-back Big Eight indoor championships in the 600-yard run from 1992 to 1994. Trainor still holds the NU record as a member of the 4x400-meter relay that clocked a time of 3:07.64 indoors in 1992.*

*Kevin Coleman was a three-time Big Eight champion in the shot put in 1990, 1992 and 1993. Coleman won back-to-back NCAA indoor titles in the shot put in 1992 and 1993.*

### Nebraska Indoor Conference Champions by Event

| Event | Championships |
|---|---|
| 50 Yards/55 Meters/60 Yards/60 Meters | 23 |
| 200 Meters/300 Yards | 4 |
| 400 Meters/440 Yards | 16 |
| 600 Yards | 11 |
| 800 Meters/880 Yards | 22 |
| 1,000 Meters/1,000 Yards | 8 |
| Mile | 11 |
| 3,000 Meters/Two Mile | 5 |
| 5,000 Meters/Three Mile | 1 |
| 50/60-Yard Low Hurdles | 20 |
| 50-Yard/55-Meter/60-Yard/60-Meter Hurdles | 28 |
| 4x400-Meter/4x440-Yard Relay | 12 |
| Distance-Medley Relay | 1 |
| High Jump | 11 |
| Pole Vault | 21 |
| Long Jump | 14 |
| Triple Jump | 10 |
| Shot Put | 20 |
| 35-Pound Weight Throw | 4 |
| Pentathlon/Heptathlon | 3 |
| **Total Champions** | **245** |

# Men's Outdoor Conference Champions

## Missouri Valley (1908-28)

**1908 Kansas City, Mo., t-5th (11 pts.)**
High Jump ..... J.C. Knode, 5-10 (tie)

**1909 Des Moines, Iowa, 3rd (27 pts.)**
120-Yard High Hurdles ..... D.G. McDonald, 16.2
220-Yard Low Hurdles ..... D.G. McDonald, 25.6

**1910 Des Moines, Iowa, 3rd (22.5 pts.)**
880 Yards ..... W.J. McGowan, 2:00.8
4x440 Relay ..... 3:28.4

**1911 Des Moines, Iowa, 3rd (29.25 pts.)**
440 Yards ..... Guy Reed, 50.0
Mile ..... L.R. Anderson, 4:26.0
4x440 Relay ..... 3:30.6

**1912 Des Moines, Iowa, 2nd (21.5 pts.)**
4x440 Relay ..... Anderson, McGowan, Barney, Beaver, 3:27.4

**1913 St. Louis, Mo., 3rd (17 pts.)**
Pole Vault ..... David Reavis, 11-8 1/2

**1914 St. Louis, Mo., 4th (13.5 pts.)**
Pole Vault ..... David Reavis, 11-9

**1915 Columbia, Mo., 6th (12 pts.)**
Pole Vault ..... David Reavis, 11-10 1/2

**1916 Columbia, Mo., 5th (13 pts.)**
None

**1917 Ames, Iowa, 3rd (33.5 pts.)**
Two Mile ..... Glen Graff, 10:00.4
Shot Put ..... A.J. Reese, 39-4 1/2

**1918 Columbia, Mo., 2nd (39 pts.)**
Mile ..... Glen Graff, 4:34.4
120-Yard High Hurdles ..... Lawrence Finney, 16.0

**1919 Ames, Iowa, 5th (33.5 pts.)**
440 Yards ..... Byron McMahon, 50.2
4x440 Relay ..... 3:27.2

**1920 St. Louis, Mo., 4th (25.25 pts.)**
120-Yard High Hurdles ..... Floyd Wright, 15.3
Shot Put ..... Fred Dale, 43-5 1/2

**1921 Ames, Iowa, 1st (37 pts.)**
120-Yard High Hurdles ..... Floyd Wright, 15.0
220-Yard Low Hurdles ..... Floyd Wright, 25.2
Shot Put ..... Fred Dale, 43-0 1/2

**1922 Lawrence, Kan., 1st (49 pts.)**
100 Yards ..... Ed Smith, 9.8
220 Yards ..... Ed Smith, 21.3
Mile ..... Ed Allen, 4:31.1
High Jump ..... Howard Turner, 5-11 1/8

**1923 Ames, Iowa, 1st (40 pts.)**
880 Yards ..... Maurice Gardener, 1:56.6

**1924 Lincoln, Neb., 1st (48.75 pts.)**
100 Yards ..... Roland Locke, 10.2
220 Yards ..... Roland Locke, 22.1
Long Jump ..... Orris Hatch, 22-11
4x440 Relay ..... 3:23.4

**1925 Norman, Okla., 2nd (40.5 pts.)**
100 Yards ..... Roland Locke, 9.6
220 Yards ..... Roland Locke, 20.8
440 Yards ..... Everitt Crites, 49.4

**1926 Lincoln, Neb., 1st (50.1 pts.)**
100 Yards ..... Roland Locke, 9.6
220 Yards ..... Roland Locke, 20.7
440 Yards ..... Perly Wyatt, 49.4
120-Yard High Hurdles ..... Ed Weir, 15.1
Pole Vault ..... Frank Wirsig, 12-9 7/8

**1927 Lincoln, Neb., 3rd (37 pts.)**
Pole Vault ..... Frank Wirsig, 13-4 6/7
Discus ..... Frank Pospisil, 137-7/8

**1928 Lincoln, Neb., 2nd (44.5 pts.)**
220 Yards ..... Arthur Easter, 22.2
120-Yard High Hurdles ..... Harold Trumble, 15.4

## Big Six (1929-47)

**1929 Ames, Iowa, 1st (61.5 pts.)**
120-Yard High Hurdles ..... Willie Lamson, 14.9
4x220 Relay ..... Eller, Nestor, Easter, Lowe, 1:29.9
Pole Vault ..... William Ossian, 13-0 3/4
Long Jump ..... Coburn Tomson, 24-2 5/8w
Javelin ..... Ed Faytinger, 183-0 3/4

**1930 Lincoln, Neb., 2nd (55 pts.)**
Pole Vault ..... William Ossian, 13-3 1/2
Long Jump ..... Coburn Tomson, 24-2 1/4

**1931 Lincoln, Neb., 2nd (57 pts.)**
Long Jump ..... Coburn Tomson, 25-6 1/4w
Shot Put ..... Hugh Rhea, 49-0
Discus ..... Edward Eisenhart, 135-8 1/2
Javelin ..... Ed Faytinger, 187-5

**1932 Lincoln, Neb., 1st (62 pts.)**
100 Yards ..... William Smutny, 9.7
220 Yards ..... William Smutny, 21.5
440 Yards ..... Robert Ostergard, 48.8
Two Mile ..... Roy Blaser, 10:03.4
220-Yard Low Hurdles ..... Heye Lambertus, 23.4
4x440 Relay ..... Lee, England, Rodgers, Ostergard, 3:19.6
Shot Put ..... Hugh Rhea, 49-11 3/4

**1933 Lincoln, Neb., 1st (71.3 pts.)**
Long Jump ..... Don Gray, 24-7 3/4
Discus ..... Glenn Skewes, 140-4
Javelin ..... Steve Hokuf, 194-1 1/2

**1934 Lincoln, Neb., 2nd (54.3 pts.)**
220-Yard Low Hurdles ..... Heye Lambertus, 23.4

**1935 Lincoln, Neb., 3rd (36 pts.)**
None

**1936 Lincoln, Neb., 1st (71.5 pts.)**
100 Yards ..... Harold Jacobsen, 9.8
220 Yards ..... Harold Jacobsen, 21.5
120-Yards High Hurdles ..... Stanley Haight, 14.7
220-Yards Low Hurdles ..... Lloyd Cardwell, 24.0
Long Jump ..... Lloyd Cardwell, 24-1 3/4
Shot Put ..... Sam Francis, 48-11 1/2

**1937 Lincoln, Neb., 1st (67.5 pts.)**
440 Yards ..... Bob Simmons, 49.1
Mile ..... Wilson Andrews, 4:22.9
220-Yards Low Hurdles ..... Lloyd Cardwell, 24.4
Long Jump ..... Lloyd Cardwell, 23-9 5/8
Shot Put ..... Sam Francis, 51-9 1/2

**1938 Lincoln, Neb., 2nd (45 pts.)**
440 Yards ..... Bob Simmons, 48.8
120-Yard High Hurdles ..... Eldon Frank, 15.2
220-Yard Low Hurdles ..... Eldon Frank, 25.5
Long Jump ..... Darwin Dawson, 23-8 3/4

**1939 Ames, Iowa, 1st (56.9 pts.)**
100 Yards ..... Floyd Wright, 10.1
440 Yards ..... Bob Simmons, 47.8
220-Yard Low Hurdles ..... Bob Simmons, 24.0
Discus ..... Edsel Wibbels, 143-0
Javelin ..... Bus Knight, 195-6

**1940 Lincoln, Neb., 1st (58.1 pts.)**
440 Yards ..... Gene Littler, 49.6
120-Yard High Hurdles ..... Bill Smutz, 15.3
Pole Vault ..... Harold Hunt, 13-5 1/2
Discus ..... Edsel Wibbels, 160-5 1/4
Javelin ..... Herbert Grote, 216-4

**1941 Lincoln, Neb., 1st (61.5 pts.)**
Mile ..... Bobby Ginn, 4:22.4
220-Yard Low Hurdles ..... Bill Smutz, 24.0
4x440 Relay ..... Morris, Kersey, Smutz, Littler, 3:19.6
Pole Vault ..... Harold Hunt, 13-11 1/8
Shot Put ..... Vic Schliech, 48-11 1/4
Discus ..... Ray Prochaska, 153-6 1/2
Javelin ..... Herbert Grote, 193-10

**1942 Lincoln, Neb., 1st (82.6 pts.)**
880 Yards ..... Bobby Ginn, 1:56.6
Mile ..... Bobby Ginn, 4:26.1
120-Yard High Hurdles ..... Bill Smutz, 14.5
4x440 Relay ..... Bowles, Morris, Brown, Conner, 3:23.3
Pole Vault ..... Harold Hunt, 14-0 5/8
Discus ..... Edsel Wibbels 151-5 3/8
Javelin ..... Howard Debus, 202-2

**1943 Lincoln, Neb., 2nd (40.5 pts.)**
Pole Vault ..... Howard Debus, 12-3
Discus ..... Howard Debus, 152-3

**1944 Lincoln, Neb., 5th (24.5 pts.)**
440 Yards ..... Dean Kratz, 50.8

**1945 Lincoln, Neb., 4th (41 pts.)**
880 Yards ..... Dean Kratz, 2:01.8
Mile ..... Dean Kratz, 4:36.3
Two Mile ..... Don Morrison, 10:31.7
120-Yard High Hurdles ..... Norval Barker, 15.3
220-Yard Low Hurdles ..... Norval Barker, 25.2
Pole Vault ..... Dick Miller, 12-9 3/4

**1946 Lincoln, Neb., 2nd (114 pts.)**
Mile ..... Bobby Ginn, 4:24.1
Javelin ..... Herbert Grote, 189-9

**1947 Lincoln, Neb., 2nd (91.5 pts.)**
Mile ..... Bobby Ginn, 4:19.3
Pole Vault ..... Don Cooper, 13-3
Long Jump ..... Harry McGinnis, 23-5 5/8
Javelin ..... Herbert Grote, 197-1 3/4

## Big Seven (1948-57)

**1948 Lincoln, Neb., 2nd (93.75 pts.)**
100 Yards ..... Harry McGinnis, 10.0
220 Yards ..... Harry McGinnis, 21.5

**1949 Lincoln, Neb., 3rd (71.88 pts.)**
None

**1950 Lincoln, Neb., 1st (105.75 pts.)**
100 Yards ..... Harry McGinnis, 10.3
220 Yards ..... Harry McGinnis, 21.9
120-Yards High Hurdles ..... Bob Berkshire, 15.0

**1951 Columbia, Mo., 4th (55 pts.)**
Pole Vault ..... Leonard Kehl, 13-8 3/4

**1952 Norman, Okla., 4th (56.167 pts.)**
None

**1953 Ames, Iowa, 3rd (70.35 pts.)**
Pole Vault ..... Jim Sommers, 13-4 1/4
Discus ..... Larry Smith, 147-5 1/2

**1954 Boulder, Colo., 7th (34 pts.)**
High Jump ..... Phil Heidelk, 6-4 1/4

**1955 Lawrence, Kan., 7th (15.33 pts.)**
None

**1956 Manhattan, Kan., 7th (15.5 pts.)**
None

**1957 Lincoln, Neb., 3rd (63.5 pts.)**
120-Yard High Hurdles ..... Keith Gardner, 14.4

## Big Eight (1958-96)

**1958 Columbia, Mo., 2nd (70 pts.)**
220 Yards (straight) ..... Keith Gardner, 20.4
120-Yard High Hurdles ..... Keith Gardner, 14.0
4x110 Relay ..... Phillips, Young, Jahr, Gardner, 41.4

**1959 Norman, Okla., 7th (20.75 pts.)**
880 Yards ..... Joe Mullins, 1:49.0

**1960 Ames, Iowa, 7th (30.625 pts.)**
880 Yards ..... Joe Mullins, 1:52.7

**1961 Boulder, Colo., 7th (41.75 pts.)**
None

**1962 Lawrence, Kan., 2nd (85 pts.)**
Mile ..... Mike Fleming, 4:08.1
120-Yard High Hurdles ..... Ron Moore, 14.2w

**1963 Manhattan, Kan., 3rd (93 pts.)**
100 Yards ..... Ray Knaub, 9.6w
Mile ..... Ray Stevens, 4:04.9
4x110 Relay ..... Wilke, Pfister, McCloughan, Knaub, 41.0
Triple Jump ..... Victor Brooks, 47-3

**1964 Stillwater, Okla., 2nd (105 pts.)**
100 Yards ..... Lynn Headley, 9.5
220 Yards ..... Kent McCloughan, 21.3
440 Yards ..... Dave Crook, 47.0
4x440 Relay ..... Strand, McCloughan, Gebo, Crook, 3:10.9
Long Jump ..... Victor Brooks, 24-7 3/4
Triple Jump ..... Victor Brooks, 47-7

**1965 Lincoln, Neb., 5th (64 pts.)**
100 Yards ..... Charlie Greene, 9.8
220 Yards ..... Charlie Greene, 21.4
4x110 Relay ..... Millsap, Crook, Headley, Greene, 40.5

**1966 Columbia, Mo., 1st (113 pts.)**
100 Yards ..... Charlie Greene, 9.3
220 Yards ..... Charlie Greene, 20.8
440 Yards ..... Dave Crook, 45.9
120-Yard High Hurdles ..... Dave Kudron, 14.2
330-Yard Intermediate Hurdles ..... Dave Kudron, 36.9

**1967 Norman, Okla., 2nd (99.5 pts.)**
100 Yards ..... Charlie Greene, 9.7
220 Yards ..... Charlie Greene, 20.7
4x110 Relay ..... Forbes, Walker, Harvey, Greene, 40.9
4x440 Relay ..... Greene, Walker, McGovern, Forbes, 3:11.1

**1968 Boulder, Colo., 4th (72 pts.)**
440-Yard Hurdles ..... Dave Kudron, 51.1
High Jump ..... Steve Krebs, 6-8
Triple Jump ..... Lennox Burgher, 50-10 3/4

**1969 Ames, Iowa, 3rd (69 pts.)**
440 Yards ..... Garth Case, 48.0
4x440 Relay ..... Lange, Simmons, Case, Forbes, 3:13.5
Triple Jump ..... Lennox Burgher, 50-3 3/4

**1970 Lawrence, Kan., 2nd (84 pts.)**
440 Yards ..... Garth Case, 46.7
4x440 Relay ..... Pierce, Priestley, Mottley, Case, 3:08.6
Triple Jump ..... Hopeton Gordon, 49-6 3/4

**1971 Stillwater, Okla., 4th (67 pts.)**
4x440 Relay ..... Pierce, Case, Mottley, Priestley, 3:09.7

**1972 Boulder, Colo., 7th (41 pts.)**
880 Yards ..... Jim Hawkins, 1:50.0

**1973 Manhattan, Kan., 4th (70 pts.)**
880 Yards ..... Roger Chadwick, 1:54.1

**1974 Lincoln, Neb., 5th (54 pts.)**
440 Yards ..... Chuck Malito, 48.7
Javelin ..... Scott Sorchik, 243-7

**1975 Norman, Okla., 8th (20 pts.)**
Discus ..... Steve Jepsen, 188-7

**1976 Lincoln, Neb., 6th (42 pts.)**
None

**1977 Lawrence, Kan., 5th (53.5 pts.)**
Javelin ..... Scott Sorchik, 260-10

**1978 Norman, Okla., 4th (71.5 pts.)**
400 ..... Ray Mahoney, 46.34
800 ..... Scott Poehling, 1:48.28
High Jump ..... Doug Phelps, 7-1
Discus ..... Lee Kunz, 192-8

**1979 Lincoln, Neb., 4th (60 pts.)**
1,500 ..... Mark Fluitt, 3:45.33

**1980 Manhattan, Kan., 8th (41 pts.)**
None

**1981 Ames, Iowa, 2nd (86 pts.)**
110 Hurdles ..... Randy Brooks, 14.0
Pole Vault ..... Randy Raymond, 17-6 1/2
Triple Jump ..... Wade Harrington, 52-5 1/2

**1982 Norman, Okla., 7th (43 pts.)**
Shot Put ..... Joe Staub, 61-9 3/4

**1983 Stillwater, Okla., 6th (38.5 pts.)**
3,000 Steeplechase ..... Marc Adam, 8:45.8

**1984 Lincoln, Neb., 2nd (105 pts.)**
800 ..... Glen Cunningham, 1:48.39
110 Hurdles ..... Ed Ross, 13.89

**1985 Manhattan, Kan., 3rd (100 pts.)**
800 ..... Regis Humphrey, 1:49.4
High Jump ..... Darren Burton, 7-2 1/2

**1986 Boulder, Colo., 2nd (86 pts.)**
800 ..... Regis Humphrey, 1:49.47
3,000 Steeplechase ..... Kurt Russell, 9:22.55
Shot Put ..... Mark Colligan, 63-2 3/4

**1987 Lawrence, Kan., 1st (146 pts.)**
800 ..... Regis Humphrey, 1:49.71
Shot Put ..... Mike Schnebel, 58-8 3/4
Discus ..... Mike Schnebel, 179-0
Decathlon ..... Jeff Loescher, 7,243

**1988 Ames, Iowa, 3rd (98 pts.)**
3,000 Steeplechase ..... Harald Graham, 9:07.72

**1989 Lincoln, Neb., 1st (191 pts.)**
200 ..... James Cobb, 20.77
1,500 ..... Dieudonne Kwizera, 3:45.37
110 Hurdles ..... Dale Burrage, 14.30
400 Hurdles ..... Dale Burrage, 49.88
3,000 Steeplechase ..... Joe Kirby, 8:42.46
4x100 Relay ..... Golding, Cobb, Gerber, Perry, 40.31
4x400 Relay ..... Burrage, Waller, Humphrey, Jackson, 3:05.26
Long Jump ..... James Morris, 25-6
Triple Jump ..... James Morris, 51-6 1/4
Shot Put ..... Kent Wells, 57-3 1/2

**1990 Norman, Okla., 1st (159 pts.)**
100 ..... Anthony Adkison, 10.57
200 ..... Tamas Molnar, 20.64
400 ..... Tamas Molnar, 45.5
800 ..... Dieudonne Kwizera, 1:51.20
1,500 ..... Dieudonne Kwizera, 3:50.81
3,000 Steeplechase ..... Joe Kirby, 8:44.62
4x400 Relay ..... Molnar, Waller, Marsee, Jackson, 3:07.27
Discus ..... Jeff Hooper, 179-7

**1991 Lincoln, Neb., 2nd (170 pts.)**
110 Hurdles ..... Stephen Golding, 13.98
400 Hurdles ..... Mark Jackson, 49.99
Shot Put ..... Lance Lewis, 58-2 3/4
Discus ..... Jeff Hooper, 182-2
Decathlon ..... Rick Schwieger, 7,660

**1992 Norman, Okla., 2nd (142.83 pts.)**
110 Hurdles ..... Stephen Golding, 13.85w
400 Hurdles ..... Mark Jackson, 49.61
Shot Put ..... Kevin Coleman, 65-10 1/2
Discus ..... Andy Meyer, 180-8
Javelin ..... Roddy James, 225-11
Decathlon ..... Rick Schwieger, 7,524

**1993 Boulder, Colo., 2nd (114 pts.)**
110 Hurdles ..... Willie Hibler, 13.98
Shot Put ..... Kevin Coleman, 63-3 1/4
Discus ..... Andy Meyer, 193-3

**1994 Lawrence, Kan., 2nd (171 pts.)**
4x400 Relay ..... Grant, Marshall, Jones, Graham, 3:07.91
High Jump ..... Petar Malesev, 7-3 1/4
Shot Put ..... Andy Meyer, 57-2 3/4
Discus ..... Andy Meyer, 177-7
Decathlon ..... Mike Bailey, 7,370

**1995 Ames, Iowa, 1st (181.5 pts.)**
110 Hurdles ..... Willie Hibler, 13.73
400 Hurdles ..... Willie Hibler, 50.65
Long Jump ..... Robert Thomas, 27-1 1/4w
Triple Jump ..... Robert Thomas, 53-3 1/4
Decathlon ..... Bill Vacek, 7,107

**1996 Lincoln, Neb., 1st (213.5 pts.)**
800 ..... Balazs Tolgyesi, 1:50.11
1,500 ..... Jonah Kiptarus, 3:39.66
400 Hurdles ..... Miklos Roth, 50.44
High Jump ..... Shane Lavy, 7-5
Hammer Throw ..... Greg Armitage, 204-4
Decathlon ..... Bill Vacek, 7,642

## Big 12 (1997-Present)

**1997 Waco, Texas, 2nd (112.5 pts.)**
High Jump ..... Shane Lavy, 7-4 1/2
Long Jump ..... Joe Laster, 26-8 1/2
Hammer Throw ..... Scott Warren, 190-3

**1998 Columbia, Mo., 1st (155 pts.)**
100 ..... Byron Topps, 0:10.29w
Long Jump ..... Chris Wright, 25-9 1/4
Shot Put ..... Jack Melson, 59-5 1/2
Hammer Throw ..... Joe Erdkamp, 197-0
Decathlon ..... Aaron Henrichs, 7,390w

**1999 Waco, Texas, 2nd (128 pts.)**
Javelin ..... Scott Warren, 251-5

**2000 Columbia, Mo., 1st (134 pts.)**
Pole Vault ..... Eric Eshbach, 18-2 1/2

**2001 College Station, Texas, 7th (59 pts.)**
None

**2002 Columbia, Mo., 1st (143 pts.)**
Long Jump ..... Frank Tolen, 25-2 3/4w
Shot Put ..... Carl Myerscough, 67-6 3/4
Discus ..... Carl Myerscough, 197-7

**2003 Austin, Texas, 3rd (113 pts.)**
1,500 ..... James Bowler, 3:43.43
Discus ..... Carl Myerscough, 196-0
Javelin ..... Artur Wszelaki, 236-10

**2004 Norman, Okla., 1st (172 pts.)**
Pole Vault ..... Eric Eshbach, 17-9
Discus ..... Carl Myerscough, 208-0
Shot Put ..... Carl Myerscough, 67-9 1/2
4x100 Relay ..... Probasco, Simpson, Stamer, Williams Jr., 39.76
Hammer Throw ..... Issar Yazhbin, 203-8

**2005 Manhattan, Kan., 2nd (136 pts.)**
4x100 Relay ..... Abolins, Williams Jr., Probasco, Stamer, 39.59
High Jump ..... Aaron Plas, 7-3 3/4
Pole Vault ..... Gable Baldwin, 18-2 1/2

**2006 Waco, Texas, 2nd (90.5 pts.)**
200 ..... Nate Probasco, 20.86
400 Hurdles ..... Mark Harrison, 50.46
Triple Jump ..... Daniel Roper, 50-0 1/2

**2007 Lincoln, Neb., 5th (86 pts.)**
None

**2008 Boulder, Colo., 4th (95 pts.)**
High Jump ..... Dusty Jonas, 7-8 3/4

**2009 Lubbock, Texas, 1st (148 pts.)**
400 Hurdles ..... Adam Dailey, 50.96
High Jump ..... Paul Hamilton, 7-2 1/2
Pole Vault ..... Seth Burney, 17-6 1/2
Long Jump ..... Nicholas Gordon, 25-11 1/2

**2010 Columbia, Mo., 1st (118 pts.)**
High Jump ..... Paul Hamilton, 7-1 3/4

**Total Nebraska Outdoor Conference Champions**
**278**

*Note: relays count as one championship*
*Note: All distances in meters, unless otherwise noted*

## Four-Time Conference Outdoor Champions

**Bobby Ginn**
Mile - 1941, 1942, 1946, 1947

**Herbert Grote**
Javelin - 1940, 1941, 1946, 1947

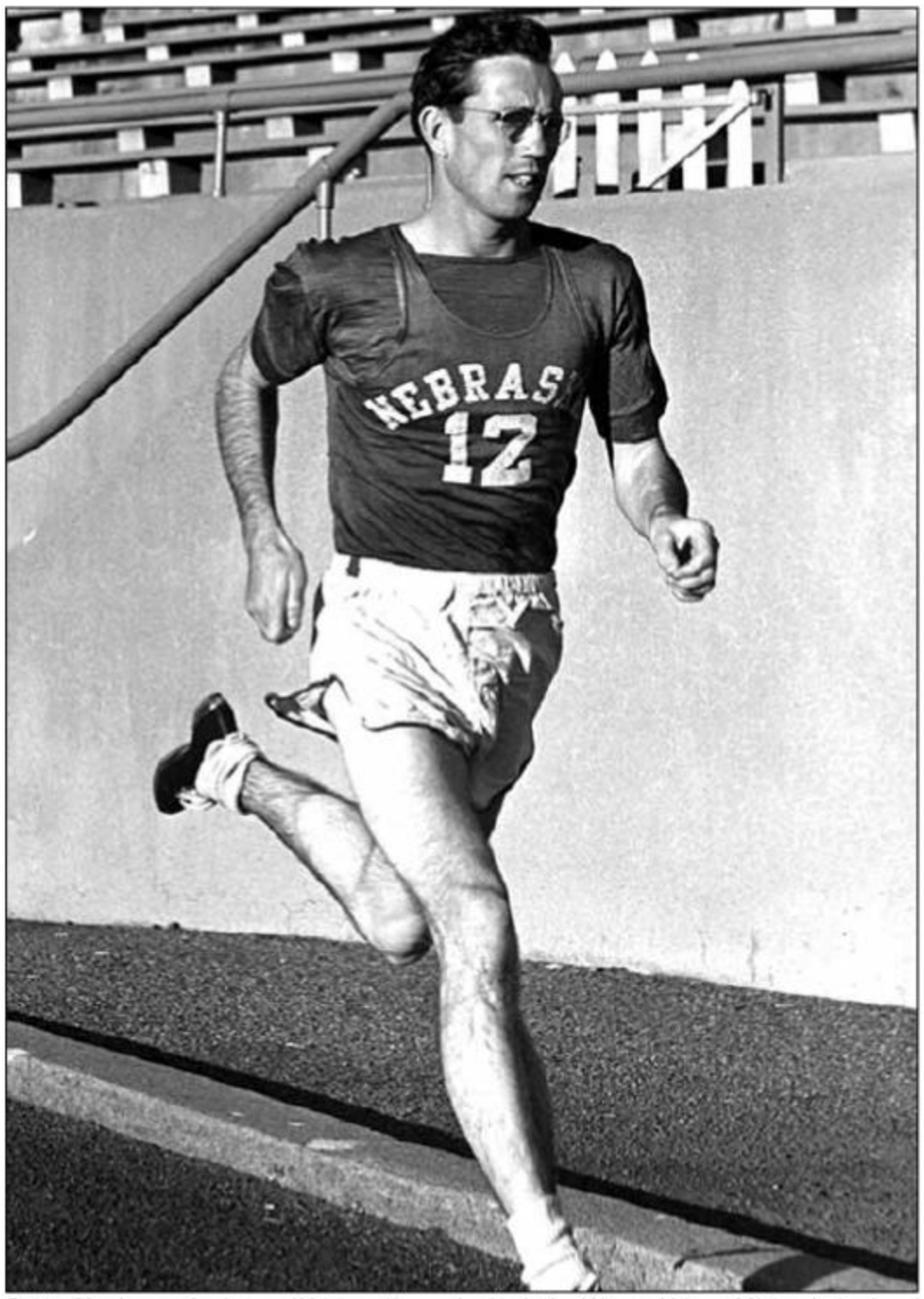


*Bobby Ginn is one of only two athletes on the men's side in the 111-year history of Nebraska track and field to win four conference titles in the same event. Ginn won the outdoor mile in 1941, 1942, 1946 and 1947.*

## Three-Time Conference Outdoor Champions

**David Reavis**
Pole Vault - 1913, 1914, 1915

**Roland Locke**
100-Yard Dash - 1924, 1925, 1926
200-Yard Dash - 1924, 1925, 1926

**Coburn Tomson**
Long Jump - 1929, 1930, 1931

**Bob Simmons**
440-Yard Dash - 1937, 1938, 1939

**Edsel Wibbels**
Discus - 1939, 1940, 1942

**Harold Hunt**
Pole Vault - 1940, 1941, 1942

**Charlie Greene**
100-Yard Dash - 1965, 1966, 1967
220-Yard Dash - 1965, 1966, 1967

**Regis Humphrey**
800-Meter Run - 1985, 1986, 1987

**Andy Meyer**
Discus - 1992, 1993, 1994

**Carl Myerscough**
Discus - 2002, 2003, 2004

## Nebraska Outdoor Conference Champions by Event

| Event | Championships |
|---|---|
| 100 Yards/100 Meters | 16 |
| 200 Meters/220 Yards | 17 |
| 400 Meters/440 Yards | 17 |
| 800 Meters/880 Yards | 15 |
| Mile/1,500 Meters | 16 |
| Two Mile | 3 |
| 5,000 Meters | 0 |
| 10,000 Meters | 0 |
| 110-Meter/120-Yard Hurdles | 24 |
| 220-Yard Low Hurdles | 10 |
| 330-Yard Intermediate Hurdles | 1 |
| 400-Meter/440-Yard Hurdles | 8 |
| 3,000-Meter Steeplechase | 5 |
| 4x100-Meter/4x110-Yard Relay | 7 |
| 4x220-Yard Relay | 1 |
| 4x400-Meter/4x440-Yard Relay | 16 |
| High Jump | 14 |
| Pole Vault | 20 |
| Long Jump | 16 |
| Triple Jump | 9 |
| Shot Put | 19 |
| Discus | 20 |
| Hammer | 4 |
| Javelin | 14 |
| Decathlon | 7 |
| **Total Champions** | **278** |

*Charlie Greene won back-to-back-to-back Big Eight outdoor championships in the 100-yard dash and 220-yard dash from 1965 to 1967.*

# Men's Conference Team Champions (35 Indoor/27 Outdoor)

## Missouri Valley Outdoor Championships (2)

| Year | Team Champion | Coach | NU |
|---|---|---|---|
| 1922 | Kansas | | 2nd |
| 1923 | Kansas | | 2nd |
| 1924 | Missouri | Robert Simpson | 2nd |
| **1925** | **Nebraska** | **Henry Schulte** | **1st** |
| **1926** | **Nebraska** | **Henry Schulte** | **1st** |
| 1927 | Oklahoma | John Jacobs | 2nd |
| 1928 | Oklahoma | John Jacobs | 4th |

## Big Six Indoor Championships (10)

| Year | Team Champion | Coach | NU |
|---|---|---|---|
| 1929 | Oklahoma | John Jacobs | 4th |
| **1930** | **Nebraska** | **Henry Schulte** | **1st** |
| **1931** | **Nebraska** | **Henry Schulte** | **1st** |
| **1932** | **Nebraska** | **Henry Schulte** | **1st** |
| **1933** | **Nebraska** | **Henry Schulte** | **1st** |
| | Oklahoma | John Jacobs | 1st |
| 1934 | Kansas | Bill Hargiss | 3rd |
| 1935 | Kansas State | Ward Haylett | 3rd |
| **1936** | **Nebraska** | **Henry Schulte** | **1st** |
| **1937** | **Nebraska** | **Henry Schulte** | **1st** |
| **1938** | **Nebraska** | **Henry Schulte** | **1st** |
| 1939 | Missouri | Chauncey Simpson | 5th |
| **1940** | **Nebraska** | **Ed Weir** | **1st** |
| **1941** | **Nebraska** | **Ed Weir** | **1st** |
| **1942** | **Nebraska** | **Ed Weir** | **1st** |
| 1943 | Missouri | Chauncey Simpson | 2nd |
| 1944 | Iowa State | George Bretnall | 4th |
| 1945 | Iowa State | George Bretnall | 2nd |
| 1946 | Iowa State | George Bretnall | 3rd |
| 1947 | Missouri | Tom Botts | 2nd |

## Big Seven Indoor Championships (2)

| | | | |
|---|---|---|---|
| 1948 | Missouri | Tom Botts | 3rd |
| **1949** | **Nebraska** | **Ed Weir** | **1st** |
| 1950 | Kansas | Bill Easton | 2nd |
| **1951** | **Nebraska** | **Ed Weir** | **1st** |
| 1952 | Kansas | Bill Easton | 4th |
| 1953 | Kansas | Bill Easton | 3rd |
| 1954 | Kansas | Bill Easton | 6th |
| 1955 | Kansas | Bill Easton | 5th |
| 1956 | Kansas | Bill Easton | 7th |
| 1957 | Kansas | Bill Easton | 3rd |

## Big Eight Indoor Championships (12)

| | | | |
|---|---|---|---|
| 1958 | Kansas | Bill Easton | 2nd |
| 1959 | Kansas | Bill Easton | 6th |
| 1960 | Oklahoma | Bill Carroll | 5th |
| 1961 | Kansas | Bill Easton | 7th |
| 1962 | Kansas | Bill Easton | 2nd |
| **1963** | **Nebraska** | **Frank Sevigne** | **1st** |
| 1964 | Missouri | Tom Botts | 6th |
| 1965 | Missouri | Tom Botts | 3rd |
| 1966 | Kansas | Bill Easton | 2nd |
| 1967 | Kansas | Bob Timmons | 3rd |
| 1968 | Kansas | Bob Timmons | 4th |
| 1969 | Kansas | Bob Timmons | 3rd |
| 1970 | Kansas | Bob Timmons | 4th |
| 1971 | Kansas | Bob Timmons | 5th |
| **1972** | **Nebraska** | **Frank Sevigne** | **1st** |
| **1973** | **Nebraska** | **Frank Sevigne** | **1st** |
| 1974 | Kansas State | DeLoss Dodds | 4th |
| 1975 | Kansas | Bob Timmons | 8th |
| 1976 | Kansas State | DeLoss Dodds | 5th |
| 1977 | Kansas | Bob Timmons | 3rd |
| **1978** | **Nebraska** | **Frank Sevigne** | **1st** |
| 1979 | Missouri | Bob Teel | 3rd |
| 1980 | Kansas | Bob Timmons | 2nd |
| 1981 | Kansas | Bob Timmons | 2nd |
| 1982 | Kansas | Bob Timmons | 5th |
| 1983 | Kansas | Bob Timmons | 8th |
| 1984 | Iowa State | Bill Bergan | 3rd |
| **1985** | **Nebraska** | **Gary Pepin** | **1st** |
| 1986 | Iowa State | Bill Bergan | 3rd |
| **1987** | **Nebraska** | **Gary Pepin** | **1st** |
| **1988** | **Nebraska** | **Gary Pepin** | **1st** |
| **1989** | **Nebraska** | **Gary Pepin** | **1st** |
| 1990 | Iowa State | Bill Bergan | 2nd |
| 1991 | Iowa State | Bill Bergan | 2nd |
| **1992** | **Nebraska** | **Gary Pepin** | **1st** |
| 1993 | Iowa State | Bill Bergan | 2nd |
| **1994** | **Nebraska** | **Gary Pepin** | **1st** |
| **1995** | **Nebraska** | **Gary Pepin** | **1st** |
| **1996** | **Nebraska** | **Gary Pepin** | **1st** |

## Big 12 Indoor Championships (9)

| | | | |
|---|---|---|---|
| **1997** | **Nebraska** | **Gary Pepin** | **1st** |
| **1998** | **Nebraska** | **Gary Pepin** | **1st** |
| 1999 | Texas | Bubba Thornton | 2nd |
| **2000** | **Nebraska** | **Gary Pepin** | **1st** |
| **2001** | **Nebraska** | **Gary Pepin** | **1st** |
| **2002** | **Nebraska** | **Gary Pepin** | **1st** |
| **2003** | **Nebraska** | **Gary Pepin** | **1st** |
| **2004** | **Nebraska** | **Gary Pepin** | **1st** |
| **2005** | **Nebraska** | **Gary Pepin** | **1st** |
| 2006 | Texas | Bubba Thornton | 2nd |
| **2007** | **Nebraska** | **Gary Pepin** | **1st** |
| | Texas | Bubba Thornton | 1st |
| 2008 | Texas | Bubba Thornton | 2nd |
| 2009 | Texas | Bubba Thornton | 2nd |
| 2010 | Oklahoma | Martin Smith | 2nd |

## Missouri Valley Outdoor Championships (5)

| Year | Team Champion | Coach | NU |
|---|---|---|---|
| 1908 | Iowa State | Jack Watson | t-5th |
| 1909 | Grinnell | C.E. Fisher | 3rd |
| 1910 | Kansas | W.O. Hamilton | 3rd |
| 1911 | Missouri | T.E. Jones | 3rd |
| 1912 | Missouri | T.E. Jones | 2nd |
| 1913 | Missouri | Henry Schulte | 3rd |
| 1914 | Chicago | | 4th |
| 1915 | Missouri | Henry Schulte | 6th |
| 1916 | Missouri | Henry Schulte | 5th |
| 1917 | Missouri | Henry Schulte | 3rd |
| 1918 | Missouri | Henry Schulte | 2nd |
| 1919 | Kansas State | | 5th |
| 1920 | Missouri | Robert Simpson | 4th |
| **1921** | **Nebraska** | **Henry Schulte** | **1st** |
| **1922** | **Nebraska** | **Henry Schulte** | **1st** |
| **1923** | **Nebraska** | **Henry Schulte** | **1st** |
| **1924** | **Nebraska** | **Henry Schulte** | **1st** |
| 1925 | Missouri | Robert Simpson | 2nd |
| **1926** | **Nebraska** | **Henry Schulte** | **1st** |
| 1927 | Kansas | Dr. H.J. Huff | 3rd |
| 1928 | Kansas | Dr. H.J. Huff | 2nd |

## Big Six Outdoor Championships (9)

| | | | |
|---|---|---|---|
| **1929** | **Nebraska** | **Henry Schulte** | **1st** |
| 1930 | Kansas | Dr. H.J. Huff | 2nd |
| 1931 | Kansas | Brutus Hamilton | 2nd |
| **1932** | **Nebraska** | **Henry Schulte** | **1st** |
| **1933** | **Nebraska** | **Henry Schulte** | **1st** |
| 1934 | Kansas | Bill Hargiss | 2nd |
| 1935 | Oklahoma | John Jacobs | 3rd |
| **1936** | **Nebraska** | **Henry Schulte** | **1st** |
| **1937** | **Nebraska** | **Henry Schulte** | **1st** |
| 1938 | Missouri | Chauncey Simpson | 2nd |
| **1939** | **Nebraska** | **Ed Weir** | **1st** |
| **1940** | **Nebraska** | **Ed Weir** | **1st** |
| **1941** | **Nebraska** | **Ed Weir** | **1st** |
| **1942** | **Nebraska** | **Ed Weir** | **1st** |
| 1943 | Missouri | Chauncey Simpson | 2nd |
| 1944 | Iowa State | George Bretnall | 5th |
| 1945 | Iowa State | George Bretnall | 4th |
| 1946 | Kansas | Bill Easton | 2nd |
| 1947 | Missouri | Tom Botts | 2nd |

## Big Seven Outdoor Championships (1)

| | | | |
|---|---|---|---|
| 1948 | Missouri | Tom Botts | 2nd |
| 1949 | Missouri | Tom Botts | 3rd |
| **1950** | **Nebraska** | **Ed Weir** | **1st** |
| 1951 | Missouri | Tom Botts | 4th |
| 1952 | Kansas | Bill Easton | 4th |
| 1953 | Kansas | Bill Easton | 3rd |
| 1954 | Kansas | Bill Easton | 7th |
| 1955 | Kansas | Bill Easton | 7th |
| 1956 | Kansas | Bill Easton | 7th |
| 1957 | Kansas | Bill Easton | 3rd |

## Big Eight Outdoor Championships (6)

| | | | |
|---|---|---|---|
| 1958 | Kansas | Bill Easton | 2nd |
| 1959 | Kansas | Bill Easton | 7th |
| 1960 | Kansas | Bill Easton | 7th |
| 1961 | Oklahoma | Bill Carroll | 7th |
| 1962 | Oklahoma | Bill Carroll | 2nd |
| 1963 | Kansas | Bill Easton | 3rd |
| 1964 | Kansas | Bill Easton | 2nd |
| 1965 | Kansas | Bill Easton | 5th |
| **1966** | **Nebraska** | **Frank Sevigne** | **1st** |
| 1967 | Kansas | Bob Timmons | 2nd |
| 1968 | Kansas | Bob Timmons | 4th |
| 1969 | Kansas | Bob Timmons | 3rd |
| 1970 | Kansas | Bob Timmons | 2nd |
| 1971 | Kansas | Bob Timmons | 4th |
| 1972 | Kansas | Bob Timmons | 7th |
| 1973 | Kansas | Bob Timmons | 4th |
| 1974 | Kansas | Bob Timmons | 5th |
| 1975 | Kansas | Bob Timmons | 8th |
| 1976 | Kansas | Bob Timmons | 6th |
| 1977 | Oklahoma | J.D. Martin | 5th |
| 1978 | Oklahoma | J.D. Martin | 4th |
| 1979 | Kansas | Bob Timmons | 4th |
| 1980 | Kansas | Bob Timmons | 8th |
| 1981 | Iowa State | Bill Bergan | 2nd |
| 1982 | Kansas | Bob Timmons | 7th |
| 1983 | Iowa State | Bill Bergan | 6th |
| 1984 | Iowa State | Bill Bergan | 2nd |
| 1985 | Iowa State | Bill Bergan | 3rd |
| 1986 | Iowa State | Bill Bergan | 2nd |
| **1987** | **Nebraska** | **Gary Pepin** | **1st** |
| 1988 | Iowa State | Bill Bergan | 3rd |
| **1989** | **Nebraska** | **Gary Pepin** | **1st** |
| **1990** | **Nebraska** | **Gary Pepin** | **1st** |
| 1991 | Iowa State | Bill Bergan | 2nd |
| 1992 | Iowa State | Bill Bergan | 2nd |
| 1993 | Iowa State | Bill Bergan | 2nd |
| 1994 | Iowa State | Bill Bergan | 2nd |
| **1995** | **Nebraska** | **Gary Pepin** | **1st** |
| **1996** | **Nebraska** | **Gary Pepin** | **1st** |

## Big 12 Outdoor Championship (6)

| | | | |
|---|---|---|---|
| 1997 | Texas | Bubba Thornton | 2nd |
| **1998** | **Nebraska** | **Gary Pepin** | **1st** |
| 1999 | Texas | Bubba Thornton | 2nd |
| **2000** | **Nebraska** | **Gary Pepin** | **1st** |
| 2001 | Texas A&M | Ted Nelson | 7th |
| **2002** | **Nebraska** | **Gary Pepin** | **1st** |
| 2003 | Texas | Bubba Thornton | 3rd |
| **2004** | **Nebraska** | **Gary Pepin** | **1st** |
| 2005 | Texas Tech | Wes Kittley | 2nd |
| 2006 | Texas | Bubba Thornton | 2nd |
| 2007 | Oklahoma | Martin Smith | 5th |
| 2008 | Colorado | Mark Wetmore | 4th |
| **2009** | **Nebraska** | **Gary Pepin** | **1st** |
| **2010** | **Nebraska** | **Gary Pepin** | **1st** |

## Huskers in the Olympics

**1912 (Stockholm)**
Lewis Anderson (USA), 1,500-meter run, DNQ.

**1936 (Berlin)**
Sam Francis (USA), shot put, fourth.

**1956 (Melbourne)**
Keith Gardner (Jamaica), 110-meter hurdles, DNQ.

**1960 (Rome)**
Joe Mullins (Canada), 800-meter run, DNQ; Keith Gardner (Jamaica), 4x400-meter relay, third.

**1964 (Tokyo)**
Lynn Headley (Jamaica), 100-meter dash, DNQ.

**1968 (Mexico City)**
Charlie Greene (USA), 100-meter dash, third; 4x100-meter relay, first; Clifton Forbes (Jamaica), 400-meter dash, DNQ; 4x100-meter relay, fourth; Lennox Burgher (Jamaica), triple jump, DNQ.

**1972 (Munich)**
Leighton Priestley (Jamaica), 400-meter dash, DNQ; Garth Case (Jamaica), 400-meter dash, DNQ; Horace Levy (Jamaica), 100-meter dash, DNQ; Donald Quarrie (Jamaica), made 200-meter dash semifinals, injured during semifinal race.

**1976 (Montreal)**
Donald Quarrie (Jamaica), 100-meter dash, second; 200-meter dash, first; Leighton Priestley (Jamaica), 4x400-meter relay, fifth.

**1980 (Moscow)**
Donald Quarrie (Jamaica), made semifinals in 100-meter dash; 200-meter dash, third, 4x100-meter relay, DNQ.

**1984 (Los Angeles)**
Donald Quarrie (Jamaica), made semifinals in 200-meter dash; 4x100-meter relay, second; Dennis Wallace (Jamaica), 4x400-meter relay, DNQ.

**1988 (Seoul)**
Bill Trott (Bermuda), 100-meter dash, DNQ.

**1992 (Barcelona)**
Tamas Molnar (Hungary), 400-meter dash, DNQ; Mark Jackson (Canada), 400-meter hurdles, DNQ.

**1996 (Atlanta)**
Balazs Tolgyesi (Hungary), advanced to semifinals in 1,500-meter run, DNQ; Frank Mensah (Ghana), 110-meter hurdles, DNQ; Dieudonne Kwizera (Burundi), 1,500-meter run, DNQ.

**2000 (Sydney)**
Jimmy Pino (Colombia), 200-meter dash, DNQ.

**2004 (Athens)**
Nenad Loncar (Serbia and Montenegro), 110-meter hurdles, DNQ;
Dmitrijs Milkevics (Latvia), 800-meter run, made semifinals.

**2008 (Beijing)**
Dmitrijs Milkevics (Latvia), 800-meter run, DNQ; Dusty Jonas (USA), High Jump, t-26th

### Medals by Event

| Event | Gold | Silver | Bronze |
|---|---|---|---|
| 100-Meter Dash | 0 | 1 | 1 |
| 200-Meter Dash | 1 | 0 | 1 |
| 4x100-Meter Relay | 1 | 1 | 0 |
| 4x400-Meter Relay | 0 | 0 | 1 |

*Dmitrijs Milkevics has competed in the last two Olympic Games in the 800-meter run. Milkevics was a three-time All-American at Nebraska, winning the 2005 NCAA outdoor championship and the 2006 Big 12 indoor championship in the 800 meters.*

### Olympic Representation by Event

| Event | Times Competed | Most Recent |
|---|---|---|
| 100-Meter Dash | 6 | 1988, Bill Trott (Bermuda) |
| 200-Meter Dash | 5 | 2000, Jimmy Pino (Colombia) |
| 400-Meter Dash | 5 | 1992, Tamas Molnar (Hungary) |
| 800-Meter Run | 3 | 2008, Dmitrijs Milkevics (Latvia) |
| 1,500-Meter Run | 3 | 1996, Balazs Tolgyesi (Hungary) |
| | | 1996, Dieudonne Kwizera (Burundi) |
| 110-Meter Hurdles | 3 | 2004, Nenad Loncar (Serbia & Montenegro) |
| 400-Meter Hurdles | 1 | 1992, Mark Jackson (Canada) |
| 4x100-Meter Relay | 4 | 1984, Donald Quarrie (Jamaica) |
| 4x400-Meter Relay | 2 | 1984, Dennis Wallace (Jamaica) |
| High Jump | 1 | 2008, Dusty Jonas (USA) |
| Triple Jump | 1 | 1968, Lennox Burgher (Jamaica) |
| Shot Put | 1 | 1936, Sam Francis (USA) |

## CoSIDA Academic All-Americans (14)

| | | |
|---|---|---|
| 1988 | James Blackledge | Second Team |
| 1995 | Brady Bonsall | Third Team |
| 1996 | Brady Bonsall | First Team |
| 1996 | Alex Lamme | First Team |
| 1997 | Alex Lamme | Second Team |
| 2002 | Kyle Wyatt | Second Team |
| 2004 | Dana Carne | Second Team |
| 2004 | Danny Hill | Third Team |
| 2006 | Aaron Plas | Second Team |
| 2006 | Nate Probasco | Second Team |
| 2007 | Nate Probasco | First Team |
| 2007 | Issar Yazhbin | First Team |
| 2010 | Nicholas Gordon | First Team |
| 2010 | Bjorn Barrefors | Third Team |

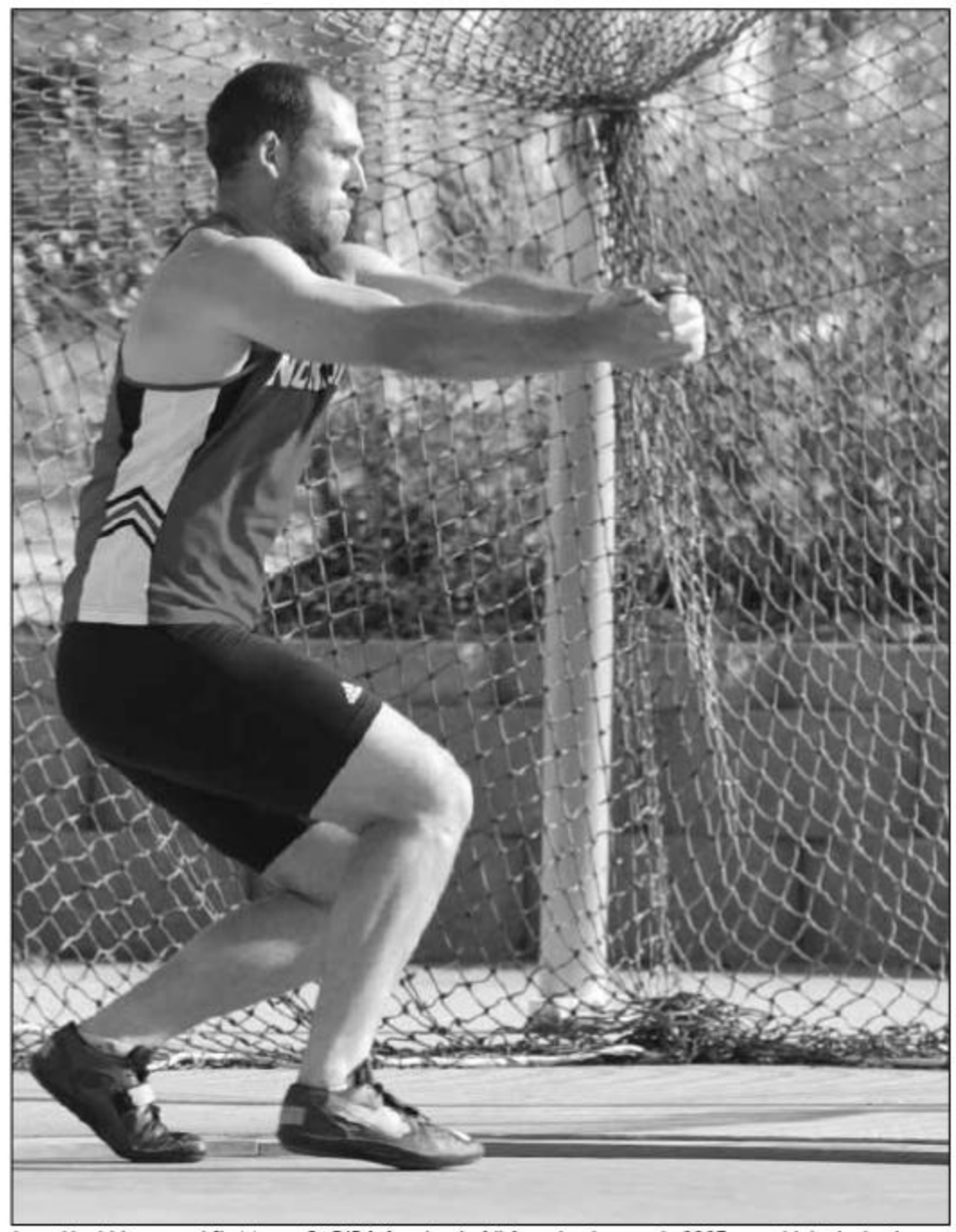

*Issar Yazhbin earned first-team CoSIDA Academic All-America honors in 2007 as a biological sciences major.*

*Along with being a two-time CoSIDA Academic All-American, Nate Probasco was a three-time NCAA All-American and four-time Big 12 champion.*

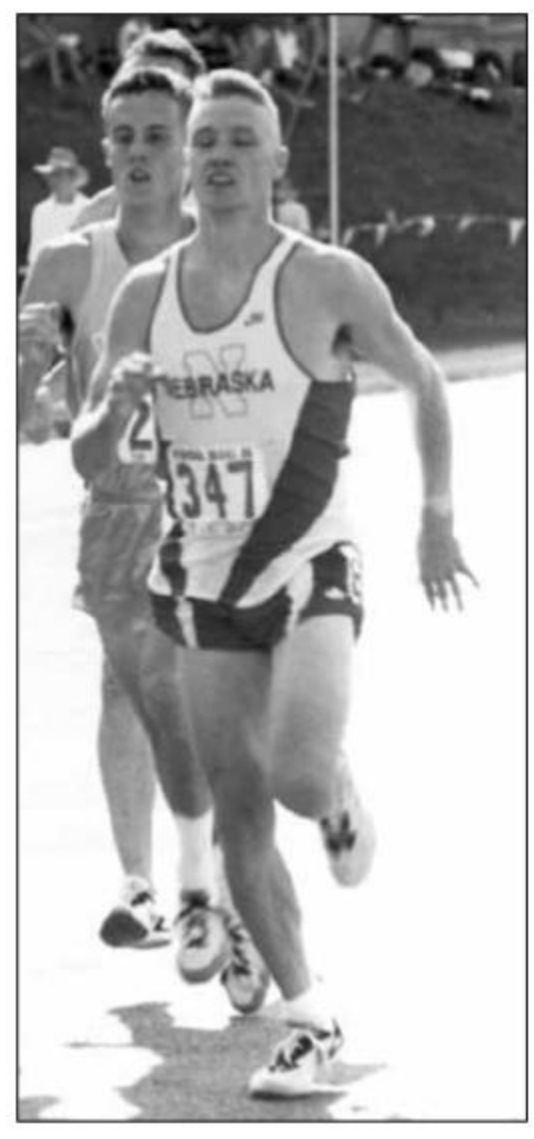


*In 1996, two-Time CoSIDA Academic All-Americans Brady Bonsall (left) and Alex Lamme (right) became the first Huskers on the men's side to earn first-team honors.*

# Men's Letterwinners

*NOTE: Letterwinner lists are not available for 1892-97, 1903, 1905 and 1976. The year listed is for each letter won. For example, a listing of 1924-26 means that a letter was earned in both 1924 and 1926 but not in 1925. Corrections, with documentation, may be sent to the Nebraska Media Relations Office, One Memorial Stadium, P.O. Box 880123, Lincoln, NE, 68588-0123.*

### A

Abel, George ..... 1940-41
Abolins, Arturs ..... 2004-05-06-07
Adam, Marc ..... 1981-82-83-84
Adams, David ..... 2008-09-10
Adams, Jesse ..... 2009-10
Adkison, Anthony ..... 1990-91
Aiken, Craig ..... 1987-88
Aldin, C.L. ..... 1906-07-08
Alexander, Lee ..... 1950-51
Allen, E.V. ..... 1921-22-23
Allen, Steve ..... 1977-78
Almy, Harold ..... 1925-27
Altizio, Mauro ..... 1962-63-65
Amderson, A.B. ..... 1909-10-11
American Horse, Joseph ..... 1959-60
Anderson, Derick ..... 2002
Anderson, Kyle ..... 1979-80
Anderson, L.R. ..... 1910-11-12-13
Anderson, Paul ..... 1974
Anderson, R.D. ..... 1898-99-1900
Anderson, Robert ..... 1954-55-56
Anderson, Vayden ..... 1961
Anderson, W.E. ..... 1899-1900
Andrews, Ralph ..... 1927-28
Andrews, Wilson ..... 1936-37-38
Ankeny, Harry R. ..... 1911
Arganbright, Donald ..... 1928-29
Armitage, Greg ..... 1993-94-95-96
Armitage, Jeff ..... 1997-98-99-00
Ash, Kenneth ..... 1958-59-60
Ashburn, Clifford ..... 1927-28-29
Asher, Sesco ..... 1932
Athey, Verl ..... 1936-37-38
Avant, Tony ..... 1986
Avila, Lyon ..... 1999-00
Aydin, Esref ..... 1949
Ayres, Francis ..... 1932-33-34

### B

Babbitt, Doug ..... 1980
Bachkora, Charles ..... 1921
Bailey, Mike ..... 1991-92-93-94
Bailous, Anthony ..... 1986
Baker, Travis ..... 2001-02-03-04
Baker, William ..... 1950
Balderston, Buele ..... 1952
Baldwin, Gable ..... 2004-05-06-07
Baldwin, Glenn ..... 1923
Banks, Tom ..... 1988-89-90-91
Barchus, Bob ..... 1951
Barker, Norval ..... 1944-45-46
Barnes, Knolly ..... 1957-58-59
Barney, Howard ..... 1912
Barrefors, Björn ..... 2009-10
Barta, Jed ..... 2000-01-02
Bates, Cleo ..... 1915-16
Bates, Wm. ..... 1911-12
Batie, J. Russell ..... 1928-29
Bauman, H.O. ..... 1908-09
Bauman, Lucas ..... 2000-01-02-03
Baxter, Ray ..... 1937-38
Beaver, Chester ..... 1912
Beaver, Chester ..... 1935-36
Becker, Wesley C. ..... 1911-12
Beckord, E.R. ..... 1922-25
Bedker, Don ..... 1951-52
Beerkle, Wilmer J. ..... 1924-25
Beerline, Glenn ..... 1951-52-53
Beiser, Frank ..... 1921
Bell, Bryan ..... 2007-08
Bell, Richard ..... 1932
Belmore, Steve ..... 1984
Beltzer, James ..... 1964-65-66
Benbrook, Samuel ..... 1928-29-30
Benedict, M.A. ..... 1904
Benedict, Maurice ..... 1907
Benedict, R.E. ..... 1898-99
Berkshire, Robert ..... 1947-48-49-50
Bevard, Roger ..... 1929
Birks, Kevin ..... 1982
Bischoff, Don ..... 1967
Blackburn, Leston ..... 1988-89
Blackledge, James ..... 1986-87-88
Blank, Don ..... 1959
Blaser, Roy ..... 1932-33
Bloodgood, E.L. ..... 1924
Blue, Anthony ..... 2008
Boggs, J.H. ..... 1912-13
Bonsall, Brady ..... 1994-95-96
Boor, Cleophas ..... 1997-98
Booth, Frank ..... 1933
Bowler, James ..... 2002-03
Bowles, Robert ..... 1941-42-43
Bowman, C.F. ..... 1921-22-23
Bowmaster, Tom ..... 1980-81-82
Bozarth, Aaron ..... 2007-08
Bradford, Derrell ..... 2009-10
Brainard, Owen ..... 1949-50
Braman, Austin ..... 2008
Brandon, Curt ..... 1969
Brang, Pete ..... 1969-70
Brannon, Earl W. ..... 1912
Brede, Roger ..... 1959
Brestal, Merle ..... 1954-56
Brethouwer, Nick ..... 2000-01
Brew, R. ..... 1899-1900
Brewer, Kevin ..... 1996-97-98
Brinn, Tommy ..... 2010
Brittenham, Dean ..... 1957
Brock, Charles ..... 1938
Broekzitter, Jeroen ..... 1997
Brogan, James ..... 1941-42-43
Brooks, Dan ..... 1970-72
Brooks, Harold ..... 1940-41
Brooks, Randall ..... 1979-80-81-82
Brooks, Victor ..... 1962-63-64
Brown, Albert ..... 1942-43-46
Brown, Chris ..... 2008
Brown, David ..... 1986-87-88
Brown, Don ..... 1921
Brown, Todd ..... 1979
Brown, Vincent ..... 1998-99
Brownlee, John ..... 1937-38-39
Bryans, W.D. ..... 1917-18
Buckley, Sean ..... 1994-95
Burg, R.A. ..... 1902
Burgher, Lennox ..... 1968-69
Burke, J.P. ..... 1909-10
Burke, Pat ..... 2005-06-07-08-09
Burney, Seth ..... 2007-08-09-10
Burns, Chris ..... 2000-01-02-03
Burns, Howard ..... 1970-71-72
Burrage, Dale ..... 1988-89
Burrus, R.M. ..... 1907
Burton, Darren ..... 1984-85
Butts, Randy ..... 1970-72

### C

Cales, T.C. ..... 1912
Campbell, Mel ..... 1968-69-70
Campbell, R.E. ..... 1909
Campbell, Wm. S. ..... 1927-28-29
Cardwell, Lloyd ..... 1935-36-37
Carlberg, Greg ..... 1969-70-71
Carlson, Chad ..... 1997-98
Carman, Frank ..... 1921
Carne, Dana ..... 2004
Carpenter, Sheldon ..... 1994-95-96-97
Carr, R.T. ..... 1901-02
Carrizales, Aaron ..... 1998-01
Carroll, Leon ..... 1932
Carroll, Linus ..... 1931-32
Carson, Hugh ..... 1920-21
Carson, Isaac ..... 1993-94-95
Carter, Bobby ..... 2010
Carter, Demea ..... 2005-06
Carter, Kevin ..... 2000-01
Carter, Lee ..... 1955-56-57
Case, Garth ..... 1969-70-71-72
Cauble, Ken ..... 1968-69
Chadderdon, Norris ..... 1927-28
Chadwick, Roger ..... 1971-72-73-74
Chaloupka, Wm. F. ..... 1906-07
Chamberlin, Henry ..... 1921
Chambers, Fred ..... 1933-34-35
Chandler, Chris ..... 2000-01
Chapman, Kenneth ..... 1935-36
Cherny, Larry ..... 1970-71
Childs, Ron ..... 1972-73
Chirchir, Dan ..... 1980
Christensen, Dan ..... 2007-08-09-10
Christensen, Leland ..... 1943
Christman, John ..... 1911-12
Chuma, Sean ..... 2000
Churilla, Dan ..... 1982
Cielocha, Mike ..... 1980-81-82-83
Cimato, Larry ..... 1971-72-73
Clark, Bryan ..... 1985-87
Clark, F.J. ..... 1910
Clark, Kevin ..... 1991-92-93
Claymore, Jon ..... 1984
Clinton, S.D. ..... 1898
Clymer, Chris ..... 2006
Coats, Norris ..... 1922-23
Cobb, James ..... 1989-90-91
Cockburn, Richard ..... 1934
Coe, Tony ..... 1985
Coetzee, Jacobus ..... 1985
Cohen, Jacob ..... 1923
Colburn, Jesse ..... 2001-03-04-05
Cole, Wendell ..... 1950-51-53
Coleman, Kevin ..... 1989-90-92-93
Colligan, Mark ..... 1985-86
Collins, C.C. ..... 1909
Collins, Sydney ..... 1908-09
Conahan, Matt ..... 2008
Conner, William ..... 1941-42
Cook, Steve ..... 1972
Cook, William ..... 1940-41
Cooper, Don ..... 1947-48-50
Cooper, Mark ..... 1971
Corey, H.H. ..... 1916
Cosgrove, Sherman ..... 1935-36
Covington, Richard ..... 1943
Cowgill, H.G. ..... 1899-1901
Cox, Scott ..... 1981
Craig, Guy ..... 1930
Cramer, Jack ..... 1963-64-65
Craver, Keyuo ..... 1999-00-01
Crites, Everett ..... 1923-24-25
Cromwell, Richard ..... 1912
Crook, Dave ..... 1964-65-66
Cross, Robert ..... 1960
Cudmore, David ..... 1981-82-84
Cummings, Emerie ..... 1928
Cunningham, Glen ..... 1984-85
Currier, Wilber ..... 1929-30
Custer, Kyle ..... 2007-08-09 -10

### D

DaCosta, Everton ..... 1978-79-80-81
Dailey, Adam ..... 2008-09-10
Dailey, Frank ..... 1925-26-27
Daiss, Bill ..... 1968
Dale, Clifford ..... 1952-53-54
Dale, Fred ..... 1920-21
Dall, Eric ..... 2004
Damas, Colin ..... 2002-03-04
Dando, Mike ..... 1977-78
Danns, Dax ..... 2007-08-09-10
Dapo, Dani ..... 2010
Davenport, Robert ..... 1926-27-28
Davidson, L.L. ..... 1922
Davidson, Paul ..... 1942
Davidson Jr., Richard ..... 2004-05
Davies, Reginald ..... 1978
Davies, Rex ..... 1974-77
Davis Jr., David ..... 2001-03
Davis, Hobart S. ..... 1924
Davis, Lloyd ..... 1907-08
Davis, Robert ..... 1946
Davis, W.L. ..... 1905-08
Dawson, Harwin ..... 1936-38-39
Dean, Orlin ..... 1931-32-34
De Bruhl, James ..... 2000-01-02
Debus, Wm. Howard ..... 1942-43
Deering, Dave ..... 1920-21-22
Deering, J.S. ..... 1915

Degnan, Donald ..... 1962
Demuth, Gerald ..... 1990
Dexter, Ralph ..... 1928-29
Dickson, Edward ..... 1924
Diers, Harold M. ..... 1913
Divis, Anthony ..... 1958-60
Dixon, Corey ..... 1992
Dixon, Ken ..... 1988
Dodd, Jack ..... 1938-39
Doering, Brad ..... 2008-09
Dohrmann, Adolph ..... 1932-33-34
Dohrmann, Elmer ..... 1936-37
Donlin, Tom ..... 2003-04-05-06
Donovan, Larry ..... 1961
Doperalski, Kyle ..... 2004-05
Dorn, Byron ..... 1921
Doty, Russell ..... 1927
Dovel, Tom ..... 1975-77-78
Dowling, W.L. ..... 1902
Downer, ..... 1900
Downes, Paul ..... 1979-80-81-82
Draheim, David ..... 1994-95
Drishaus, Roland A. ..... 1924
Drwal, Kenneth ..... 1978-79-80-81
Duffy, Wally ..... 1984
Duncan, Brad ..... 1996
Duncan, Craig ..... 1985
Dunlap, A.J. ..... 1907
Dunnigan, Brian ..... 1978-79-80-81
Durisch, Everett ..... 1927-28

E

Easter, Arthur ..... 1928-29
Egan, Jack ..... 1919
Eisenhart, Edwin ..... 1931
Eisenhart, Kirwin ..... 1942
Eisenhart, Warren ..... 1946
Eller, Harry ..... 1929-30
Elwood, Robert ..... 1956-57
Emry, Guy ..... 1998-99-00
Endorf, Darren ..... 1992
England, Merlon ..... 1931-32-34
Epley, Boyd ..... 1968
Erdkamp, Joe ..... 1996-98-99
Erickson, Mike ..... 1982-83-84
Ervin, Dale ..... 2009
Eshbach, Eric ..... 2000-01-02-03-04
Etherton, Louis ..... 1928-29-30
Evans, Adam ..... 2005
Evans, Rick ..... 1980
Eymann, Steve ..... 1971-72-73

F

Falcon, Peter ..... 2009
Fasano, William ..... 1960-61-62
Faytinger, Elmer ..... 1929-30-31
Fecht, Ronald ..... 1965-66-67
Fertig, Mike ..... 1972-73
Ficke, Donald ..... 1956-57
Finney, Lawrence ..... 1917-18-19-20
Fischer, G.G. ..... 1922
Fischer, Jody ..... 1987-88-89
Fischer, Ralph ..... 1973
Fischer, Richard ..... 1936-37
Fischer, Ron ..... 1977-78
Fish, Tom ..... 1994-95-96-97
Fitzgerald, Maurice ..... 1946
Flach, G.C. ..... 1910
Fleming, Albert ..... 1992
Fleming, Maurice ..... 1958-62
Fleming, Mike ..... 1963
Fleming, William ..... 1927-28-29
Fletcher, Stephan ..... 1984
Flood, Francis ..... 1918-19
Floreal, Edrick ..... 1986
Fluellen, Isaiah ..... 2004
Fluitt, Mark ..... 1977-78-79
Flynt, Darren ..... 1995
Forbes, Clifton ..... 1967-68-69
Foster, Kyle ..... 1985
Fourie, Lehann ..... 2008-09-10
Francis, Sam ..... 1935-36-37
Francis, Vike ..... 1940
Frank, Eldon ..... 1936-37-38
Franssen, Luke ..... 2009-10
Fuchs, R. ..... 1917-19
Fuhlrodt, Norman ..... 1930
Funk, Glenn ..... 1933-34-35

G

Gable, C.H. ..... 1909
Gaines, R.H. ..... 1901-02
Galloway, George ..... 1936
Ganz, Jeff ..... 1997-98-99
Gardner, Keith ..... 1957-58
Gardener, Maurice ..... 1922-23-24
Gardner, Fred ..... 1991
Garnham, Jim ..... 1994-95
Garrels, Dale ..... 1940-41
Garvey, Philip ..... 1929-30-31
Gausman, Larry ..... 1956-57
Gebo, Gilman ..... 1962-63-64
George, Phillip ..... 1985
George, R.L. ..... 1909
Gerber, John ..... 1988-89-90
Gerding, Rex ..... 1985-86-87-88
Gerhart, Harold ..... 1918-19-20
Gibbs, John ..... 1919-20-21
Gibson, Charles ..... 1954-55-56
Gibson, J.B. ..... 1910
Giesselman, Matt ..... 2009
Gilfert, Chris ..... 1986
Ginn, Robert ..... 1941-42-46-47
Gish, C. William ..... 1936-37-38
Gish, Herbert D. ..... 1920-21-22
Givens, Rueben ..... 1972
Glass, Orville ..... 1949-50
Gleason, Monroe ..... 1923-24-25
Gleisberg, Floyd ..... 1936
Gnapp, Larry ..... 1973-74
Goerl, Kyle ..... 2004-05
Goetz, H.H. ..... 1914-15
Gokie, Mark ..... 1981-82-83-84
Golding, Stephen ..... 1989-90-91-92
Golliday, Aaron ..... 2000
Gonzales, Robert ..... 1987
Gooden, Brett ..... 2009
Goods, Terry ..... 1987
Gordon, Hopeton ..... 1970-71-72
Gordon, Nicholas ..... 2008-09-10
Gordon, Steve ..... 1993-94
Graff, Glen ..... 1917-18-19-20
Graham, Frank ..... 1988-89-90
Graham, Harald ..... 1987-88-89
Graham, Mark ..... 1994-95
Graham, R.A. ..... 1910-11
Grant, Travis ..... 1990-91-92-93-94
Grau, Chester ..... 1917-18
Gray, Donald ..... 1930-31-33
Green, David ..... 1975
Greene, Charlie ..... 1965-66-67
Gregory, Doug ..... 1972
Gresset, Gary ..... 1970-71-72-73
Grieb, Chris ..... 1975
Grier, Tim ..... 2007
Griffin, Carroll ..... 1928-29-30
Grimm, Paul ..... 1951-52-53
Grosserode, P.J. ..... 2001-02-03
Grote, Herbert ..... 1940-41-46-47
Grow, Donald ..... 1975
Gulizia, Todd ..... 2008-09-10
Gumm, Aaron ..... 1997-98-99
Gunby, Mark ..... 1982-83-84

H

Haase, Sam ..... 2008-09-10
Haedt, Milton ..... 1959-60
Hagensick, E.H. ..... 1904
Hagin, Dennie ..... 1966-67-68
Hale, Chris ..... 1985
Hale, Creighton ..... 1943
Hall, Lynn ..... 1971-72-73-74
Hamel, A.G. ..... 1908-09
Hamilton, Paul ..... 2008-09-10
Hannon, Jerry ..... 1972-74
Hanscom, Ladd ..... 1954-56
Hansen, A. ..... 1898
Hansen, Donald ..... 1946
Harden, Matt ..... 2002
Harman, D.J. ..... 1910-11-12
Harrington, Wade ..... 1980-81-82
Harrison, Mark ..... 2002-03-04-05-06
Hartley, Harold ..... 1923
Hartman, Cecil ..... 1922-23-24
Hartman, E.A. ..... 1923
Harvey, Raymond ..... 1965-66-67
Haskell, J.A. ..... 1923
Hastings, John ..... 1984-85-86-87
Hastings, Richard ..... 1912
Hatch, Orris ..... 1922-23-24
Havenga, Leon ..... 1986
Havens, J.H. ..... 1904-05-06-07
Hawkins, Jim ..... 1970-71-73
Hawkins, Kenneth J. ..... 1922
Hawkins, William ..... 1956-57-58
Hayden, Jeremy ..... 1997-98
Hayek, Jim ..... 1982-83-84
Hayes, Frank A. ..... 1911
Hays, Frank ..... 1925-26-27
Headley, Lynn ..... 1964-65-66
Heartt, W.R. ..... 1898-99-1900
Heath, W.F. ..... 1904
Heeter, Eric ..... 1969-70
Hege, Hugo ..... 1931-32
Heidelk, Philip ..... 1952-53-54
Height, Standley ..... 1935-36
Hein, Bill ..... 1951
Hein, William ..... 1924-25-26
Hellbusch, Less ..... 1966-67-68
Henderson, Larry ..... 1999
Hendrickson, Brien ..... 1952-53-54-55
Henley, Johnathan ..... 2000
Henning, Renier ..... 1992-93-94-95
Henrichs, Aaron ..... 1996-97-98
Herrell, Mike ..... 1985-86-87
Herzog, Dean ..... 1975-77-78
Hewitt, I.P. ..... 1902
Hewitt, T.J. ..... 1899-1900
Hibler, Willie ..... 1993-94-95-96-97
Higgins, Dean ..... 1923-24
Hill, Danny ..... 2001-02-03-04
Hitchler, Tyler ..... 2009-10
Hoagland, Ron ..... 1977-78
Hodge, Dan ..... 1987
Hodson, Thomas ..... 1958
Hoelscher, Richard ..... 1961
Hoffman, Ronald ..... 1934
Hoffman, Tom ..... 1982-83-84
Hofstetter, James ..... 1952-53-54-55
Hohnstein, Chad ..... 1998
Hokuf, Stephan ..... 1930-31-33
Hollins, Kenneth ..... 1944-45
Holoch, Zac ..... 2007-08-09
Hooper, Jeff ..... 1988-89-90-91
Hornung, Todd ..... 1981
Houdersheldt, Roy ..... 1925
House, Don ..... 1957-58-59
Houser, H.E. ..... 1904
Hubbard, Norm ..... 1985-86-87
Hubka, Elmer ..... 1933
Hubka, Ernest ..... 1918
Hughes, C.W. ..... 1908
Hughes, Tyrone ..... 1992
Hulett, Lukas ..... 2007-08-09-10
Hummell, L.C. ..... 1909
Humpal, Willard ..... 1934
Humphrey, Regis ..... 1985-86-87-89
Hunley, Charles ..... 1953-54
Hunt, Harold ..... 1940-41-42
Hurd, Clinton ..... 1927-28
Hurd, N.S. ..... 1969
Hurlbert, Loyal ..... 1947-48-49-50
Hutchinson, Sheldon ..... 1999-00-01
Hutton, Richard ..... 1946-47-48-49
Hyde, A.L. ..... 1922-23

I

Irwin, George ..... 1914-15-16
Irwin, John ..... 1985
Iteffa, Banti ..... 1995
Iteffa, David ..... 1991-92-93-94-95
Ivy, Darren ..... 1997-98

J

Jackson, Mark ..... 1989-90-91-92
Jacobs, Ken ..... 1950-51
Jacobsen, Harold ..... 1934-35-36
Jahr, Richard ..... 1957-58-59
James, Donald ..... 1943
James, Roddy ..... 1989-92-93
Janda, Larry ..... 1960
Janky, David ..... 1966
Janovy, Leon ..... 1961-62
Jansen, Chad ..... 1993-95
Janulewicz, Martin ..... 1928-29

Jeffrey, Mackenzie ..... 2007
Jelks, Bob ..... 1987-88-89-90
Jensen, Gary ..... 1981-82-83-84
Jepsen, Steve ..... 1973-74-75
Jesifers, Juris ..... 1962-63-64
Johnson, Aaron ..... 1998
Johnson, Daniel ..... 1998-99-00-01-02
Johnson, Glenn ..... 1926-27-28
Johnson, Kevin ..... 2002-03
Johnson, Roland ..... 1962-63-64
Johnson, Rudy ..... 1962-63
Johnson, Tim ..... 1981
Johnson, W.M. ..... 1901
Johrde, Paul ..... 1942
Jonas, Dusty ..... 2005-06-07-08
Jones, Courtney ..... 2003-04-05-06
Jones, Glenn ..... 1932-33
Jones, Hobe ..... 1951-53
Jones, J. ..... 1982-83
Jones, Keith ..... 1985
Jones, Marlon ..... 1991-93-94-95
Jones, Thaon Jon ..... 1980-81-82-83
Jones, Willis ..... 1947-48-49
Jordan, Trey ..... 2008-09-10
Jorgenson, Scott ..... 2008-09
Josephson, Zach ..... 2000-01-02-03
Justice, Charles ..... 1931

**K**

Kahler, Robert ..... 1939-40-41
Kamm, Mike ..... 2000-01-02-03
Keane, LeRoy ..... 1960-61-62
Kearse, Ben ..... 1997
Keeler, Jeff ..... 1978-79-80-81
Keesling, Bob ..... 1972
Kehl, Leonard ..... 1949-50-51
Kelley, James III ..... 1986
Kelley, John ..... 2002-03
Kelley, Jon ..... 1985
Kelley, Raymond ..... 1953-54-55
Kellogg, Ira ..... 1901-02
Kennedy, H.R. ..... 1912
Kenny, William ..... 1961-62-63
Kersey, Arden ..... 1941-42
Kibble, Clarence ..... 1928
Kier, Richard ..... 1960
Kinder, Marlyn E. ..... 1948
Kinder, Monte ..... 1947
King, Ralph ..... 1941-42-46-47
Kiptarus, Jonah ..... 1996
Kirby, Joe ..... 1987-88-89-90
Kirchhoff, Jess ..... 2000-01-02-03
Kitzelman, Max ..... 1957
Knaub, Ray ..... 1962-63
Knaub, Robert ..... 1959-60-61
Knight, George ..... 1939-40
Knode, J.C. ..... 1907-08
Knolle, Neil ..... 1967
Knotek, Dale ..... 1957
Kologinczak, Brandon ..... 2002
Kologinczak, Shaun ..... 1999-00-01-02-03
Kopf, Harold ..... 1947-48-50
Korshoj, Erik ..... 1978-79-80-81
Kosman, Hunter ..... 2000
Kosmicki, Devin ..... 1986-87-88-89
Koster, Kevin ..... 1995
Kovanda, William ..... 1937
Kraft, James ..... 1959-60-61
Kramer, Cassidy "Bubba" ..... 2005-08
Kratz, Dean ..... 1943-44-45-46
Kratz, G.P. ..... 1913
Krause, Donald ..... 1929
Krause, Richard ..... 1927-28-29
Krebs, Harry ..... 1963
Krebs, Steve ..... 1966-67-68
Kretzler, Harry ..... 1918-20-21
Kriemelmeyer, Walter P. ..... 1925-26
Kruger, Bob ..... 1951
Kubik, Theo ..... 1915
Kudron, Dave ..... 1966-67-68
Kumm, Nathan ..... 2006
Kunz, Lee ..... 1977-78-79-80
Kuper, Alfred ..... 1937-38-39
Kutovy, Nik ..... 1992-93-94-95
Kwizera, Dieudonne ..... 1989-90

**L**

Labrador, Ramon ..... 1995-96
LaFleur, William ..... 1957-58
Lambertus, Heye ..... 1932-33-34
Lamme, Alex ..... 1994-95-96-97
Lammel, Robert ..... 1959
Lamson, Willis ..... 1929-30-31
Lang, Jim ..... 1969-70
Lange, Ron ..... 1969-70
Larkin, Paul ..... 1989
LaSalle, B.M. ..... 1898
Laster, Joe ..... 1996-97
Lauer, Bill ..... 1972
Lavy, Shane ..... 1996-97-98-99
Lawrence, Charles ..... 1980-81-82-83
Lawson, L.L. ..... 1925-26
Layton, M.H. ..... 1922-23-24
Lear, W.D. ..... 1922-23
Lee, James ..... 2001-02
Lee, Jeff ..... 1977-78
Lee, Jerry ..... 1931-32-33
Lee, Mike ..... 1969-70
Lee, Ron ..... 1966
Lees, Tom ..... 1919-20-21
Legate, Ted ..... 1939
Lehman, Cory ..... 1999-00
Lehmer, H.K. ..... 1902
Leick, Eric ..... 1989-90-91
Lemar, F.A. ..... 1899
Lemke, Jack ..... 2005-06-08
Leonard, Josh ..... 2003
Leonard, Wes ..... 1970-71-72-73
Levy, Horace ..... 1969-70-71-72
Lewis, James C. ..... 1924-25-26
Lewis, Rodney ..... 1981
Licsák, András ..... 2007
Liebendorfer, George ..... 1916
Lillis, Tucker ..... 1964-65
Lind, Andrew ..... 2007
Linstrum, A. ..... 1911-13-14
Liss, Larry ..... 1966-67
Littler, Eugene ..... 1940-41-42
Lloyd, Keith ..... 1923
Lloyd, Keith ..... 2006-07-08-09
Locke, Roland A. ..... 1924-25-26
Loescher, Jeff ..... 1983-84-85-86
Logan, Tim ..... 1998-00
Loncar, Nenad ..... 2003-04-05
Loontjer, Glen ..... 1982-83-84
Love, Preston ..... 1964-65
Lowe, Leslie ..... 1927-29
Luebbe, Ethan ..... 2007-08-09-10
Lueking, Phil ..... 2001-02-03
Lukens, Isaac ..... 1922
Lund, Eric ..... 2008-09-10
Lzicar, George ..... 1910

**M**

Mach, Eric ..... 1997
Mackey, Zack ..... 1989
Maduza, Alec ..... 2004
Magsamen, Ray A. ..... 1948-49-50
Mahoney, Raymond ..... 1977-78-79
Mai, Zane ..... 1994-95-96
Maiyo, Philip ..... 1997
Makukutu, Nick ..... 2007-08-09
Malesev, Petar ..... 1992-93-94-95
Malito, Chuck ..... 1973-74-75
Mandery, Avard ..... 1925
Mandery, Roy ..... 1927
Manning, E.D. ..... 1904
Marcey, Doug ..... 1969-70-71
Marcuzzo, Jeff ..... 1988
Marples, Jerry ..... 1960
Marsee, Jerry ..... 1989-90-91-92
Marshall, Rod ..... 1993-94-95
Marshall, Scott ..... 1982
Marten, William ..... 1956-57-58
Martin, H.V. ..... 1902-04
Martin, James ..... 1947-48-49
Martin, Joseph S. ..... 1948
Martin, Lee ..... 2004-05-06-07
Martin, Stanley ..... 1946
Martin, Steve ..... 1977
Martinez, Orlando ..... 1966
Mason, Mike ..... 1995-96
Massey, Vernon ..... 1983
Masterson, Bernard ..... 1932
Matteson, Fred ..... 1936-37
Matzke, Stanley ..... 1953
Mauck, W.G. ..... 1899-1900-01-04
Mautz, ..... 1899-1900
May, Charles G. ..... 1900
May, Charles G. ..... 1911-12
Mays, Wesley ..... 1929-30
McCarthy, E.J. ..... 1921
McCartney, Ellis ..... 1927
McCashland, Tim ..... 1979-80-81-82
McClain, Paul ..... 1977-78
McClary, Dwayne ..... 1999-00
McCloughan, Kent ..... 1963-64
McClure, Kellen ..... 2009-10
McComb, H.A. ..... 1900-01
McConnell, James ..... 1948-49-50
McCormick, Cory ..... 1989
McDade, Todd ..... 1993
McDonald, D.G. ..... 1908-09
McDonald, Donovan ..... 1933
McDonald, G.B. ..... 1907
McDonald, W.W. ..... 1921
McGarraugh, Jack ..... 1935
McGovern, Hugh ..... 1967-68
McGowan, W.J. ..... 1910-11-12
McHenry, Russ ..... 1998-99-00
McKenzie, Patrick ..... 1977-78-79
McLaughlin, Victor ..... 1933
McMahon, Byron ..... 1918-19-20
McMahon, H. ..... 1918
McMasters, J.L. ..... 1907-08-13-14
McNair, Mike ..... 1969-70
McPherron, Ed ..... 1969-70
McQuillan, Chris ..... 2002
McWilliams, Jon ..... 1954
Mead, Everett ..... 1933
Meginnis, Harry ..... 1947-48-49-50
Meier, Ken ..... 1969
Meissner, Richard ..... 1949-50-51
Melody, William ..... 1959
Melson, Jack ..... 1997-98-99
Mensah, Frank ..... 1996
Metschke, Harlan ..... 1967
Metz, Robert ..... 1985
Meyer, Andy ..... 1991-92-93-94
Meyer, Larry ..... 1978-79
Meyer, Thorin ..... 2005-06-07-08
Meyers, M.M. ..... 1921
Mickelson, Erik ..... 1996-97
Miiller, Kevin ..... 1991-92-93-94-95
Milek, W.A. ..... 1910-11
Milkevics, Dmitrijs ..... 2004-05-06
Millard, Steve ..... 1974-77-78
Miller, Richard I. ..... 1944-45-46-47
Mills, Norman ..... 1983
Mills, Robert ..... 1937-38-39
Millsap, Tom ..... 1965-66
Minchow, Matthew ..... 1979-80-81
Mitchell, Dwight ..... 1987-88-89-90
Mittan, Andy ..... 1992
Moderow, Roger ..... 1978-79
Molnar, Tamas ..... 1990-91-92
Monson, Warren ..... 1949-50
Moomey, William G. ..... 1948
Moore, Glen "Lee" ..... 1950-52
Moore, Ronald ..... 1962
Moorhouse, William ..... 1946-48
Moreland, Darrel ..... 1952
Morgan, K.A. ..... 1906-07
Morran, Dan ..... 1968-69-70
Morris, Don ..... 1941-42
Morris, James ..... 1987-88-89
Morris, Kanani ..... 1993
Morris, Robert ..... 1936-37-39
Morrison, Donald ..... 1945-47-48-49
Morrison, Paul ..... 1991-92-93-94
Morrow, George ..... 1931-32
Mottley, John ..... 1968-70-71
Moulton, Clarence ..... 1920-21-22
Mountford, William ..... 1949
Mouton, Karel ..... 1986
Mueller, T.F. ..... 1908
Mueller, Tom ..... 1998-00-01
Mullin, Mike ..... 1989
Mullins, Joseph ..... 1958-59-60
Muma, Chad ..... 1991-92
Mundorf, W.M. ..... 1900-01
Munn, W. ..... 1918

Munson, E.S. ..... 1910-11
Murphy, Jim ..... 1963
Murray, Neville ..... 1977-78
Myers, C.B. ..... 1913-14
Myers, Douglas ..... 1923
Myers, James Dean ..... 1948
Myers, Mike ..... 1993
Myers, Philip ..... 1947
Myerscough, Carl ..... 2000-02-03-04

**N**

Nachtigal, Scott ..... 1996-97-98-99
Nannen, Dale ..... 1940
Nasers, Aaron ..... 2004-05-06
Neal, Donald ..... 2000-01
Neller, Howard ..... 1960
Nelson, Andy ..... 2003-04-05
Nelson, Leon ..... 1912
Nestor, Henry ..... 1929
Neuman, Richard ..... 1937-38-39
Newman, Richard ..... 1919
Newton, B.A. ..... 1904
Newton, Mark ..... 1980-81-82
Ng, Kean Mun ..... 1989-90-91
Nicholl, Bruce ..... 1968-69
Nichols, Carl ..... 1934
Nichols, John ..... 1993
Nielsen, Matt ..... 1998
Nielson, J.W. ..... 1921
Nielson, Lowell ..... 1951
Nielson, Paul ..... 1961
Niemann, Robert ..... 1956
Nitzel, Ron ..... 1977
Noble, Dave ..... 1922-23
Norris, Le'Var ..... 2003
Novak, Jim ..... 1972
Nuernberger, Gordon ..... 1930-31
Nuttelman, Chris ..... 2007-08-09-10
Nutzman, Ned ..... 1946
Nye, Walter ..... 1941

**O**

O'Boyle, George ..... 1963
O'Brien, Brian ..... 1916
O'Brien, Matt ..... 2001-02
O'Callaghan, Gerard ..... 1983-84-85-86
O'Connor, W. ..... 1901
O'Hara, Tom ..... 1967
Oberle, Anthony ..... 2008-09
Odvody, Kyle ..... 2001-02-03-04
Olson, David ..... 1996-97
Olson, Don ..... 1958
Olson, Steve ..... 1964-66
Olson, Warner ..... 1954-55
Orduna, Joe ..... 1968-69
Osmera, Hugh ..... 1954-55-56
Ossian, William ..... 1928-29-30
Ostergard, Robert ..... 1930-31-32
Ottun, John ..... 2007-08-09
Ourada, Doug ..... 1997
Overman, W.L. ..... 1916-17
Owen, G.R. ..... 1916-17-19-20
Owen, Paul ..... 1937-38-39
Owens, Mark ..... 1999-00

**P**

Page, Theodore ..... 1926-27
Pankonin, Elwood ..... 1938-39
Pankonin, Lester ..... 1935-36-37
Parker, Scott ..... 1985-87-89
Parks, Alfred ..... 1923
Parnell, Mauro ..... 2008
Parr, Brian ..... 2007-08-09
Patrick, Adam ..... 2001-02-03
Patton, Jerry ..... 1967
Patton, J.H. ..... 1908
Paulsen, Gene ..... 1992-94-95
Paulsen, Wesley ..... 1962
Pearson, Andrew ..... 2004-06-07-08
Penrod, W.E. ..... 1906
Pepoon, P.W. ..... 1898
Perlinger, Mark ..... 1984-85-86
Perry, Bradley ..... 2001-02
Perry, H.O. ..... 1907-08
Perry, Mark ..... 1987-88-89
Petersen, Eric ..... 2007-08-09-10
Petersen, Nic ..... 2003-04-05-06
Peterson, Greg ..... 2005
Peterson, Max ..... 1943
Petricca, Lou ..... 1996-97-98-99
Petring, Richard ..... 1943
Petrocchi, Ryan ..... 2007-08-09-10
Petit, Kirk ..... 1989-90-92
Petz, Harold ..... 1930-31-32
Pfeiff, William ..... 1938
Pfister, Steve ..... 1961-62-63
Phelps, Doug ..... 1977-78-79
Phillips, Donald ..... 1957-58-59
Phipps, Chris ..... 2009-10
Piderit, Richard ..... 1945-47-48-49
Pierce, Bob ..... 1969-70-71
Pierce, Slayton ..... 1930-32
Pierce, T.J. ..... 1995
Pillsbury, M.P. ..... 1898-99-1902
Pino, Jimmy ..... 2000-01-02
Pippens, Jerrell ..... 1999-00-01
Plas, Aaron ..... 2003-04-05-06
Poehling, Scott ..... 1977-78-79-80
Polacek, Nate ..... 2009-10
Pollard, Kenneth ..... 1957-58-59
Portee, John ..... 1962-63
Pospisil, Frank ..... 1926-27
Post, Jon ..... 1978-79-80
Potts, Buford ..... 1928
Powers, Richard ..... 1947
Powers, W.R. ..... 1910-11
Prebyl, Benji ..... 1995-96-97-98
Priestley, Leighton ..... 1970-71-72-73
Probasco, Nate ..... 2004-05-06-07
Prochaska, Raymond ..... 1939-40-41
Puev, Mark ..... 1992

**Q**

Quarrie, Donald ..... 1970

**R**

Raceley, George ..... 1912
Radke, Kent ..... 1967
Rall, Leonard ..... 1935
Randall, Mike ..... 1968-69
Randolph, Charles ..... 1956
Randolph, Theodore ..... 1946-49-50
Rands, Robert ..... 2006-07-08
Rasmussen, Eric ..... 2002-03-04-05
Rathman, Grant ..... 1987-88-89
Raymond, Randall ..... 1978-79-80-81
Reavis, David ..... 1912-13-14
Reavis, Frank ..... 1915
Reckmeyer, Matt ..... 1975-77
Reed, Guy E. ..... 1909-10-11
Reese, A.I. ..... 1917-20
Reese, Carroll ..... 1934
Reese, Don ..... 1925
Reese, Herbert ..... 1913-14
Reid, Charles ..... 1996-97
Reiners, Ken ..... 1954-56
Reiners, Larry ..... 1961-62
Reinhart, Phil ..... 1981
Reising, Skyler ..... 2006-07-08-09
Reller, Carl ..... 1926-27
Rewaka, Blaise ..... 2008-09-10
Rexroad, Marc ..... 1988-92
Reynolds, C. ..... 1901
Rhea, Hugh ..... 1930-31-32
Rhodes, David ..... 1992-94
Rhodes, John R. ..... 1924-25-26
Rice, David ..... 1936
Richardson, Chris ..... 2001-02-03-04
Richardson, Erik ..... 1994-95-96-97
Richmond, Tom ..... 1996-97-98-99
Riddell, Ted ..... 1917
Riddlesbarger, W.P. ..... 1923
Riggert, David ..... 1998-99-00
Righetti, Phil ..... 1972
Rist, Albert Owen ..... 1931-34-35
Ritchie, Wayne ..... 1973-74
Riveria, Tim ..... 1999
Roads, Wayne ..... 1946
Roberts, Howard ..... 1933-34
Roberts, Oliver ..... 1926
Robinson, Gary ..... 1961
Roby, John ..... 1932-33
Rodgers, Ralph ..... 1930-31-32
Rodgers, Terry ..... 1987
Roehl, William ..... 1943
Roeser, Rich ..... 1998-99
Rohn, Henry ..... 1940
Root, ..... 1899
Roots, Al ..... 1960-61
Roper, Daniel ..... 2004-05-06-07
Rosen, Alan ..... 1957
Rosen, Leonard ..... 1955-56
Ross, Aaron ..... 2003-04-05-06-07
Ross, Dean ..... 1977-78
Ross, Ed ..... 1983-84
Ross, John W. ..... 1925-26
Ross, Tyrell ..... 2007-08-09-10
Roth, Miklos ..... 1996
Rowley, Claude ..... 1929-30
Rucker, Tobyn ..... 1999-00
Rupp, William ..... 1942
Russell, Kurt ..... 1983-84-86
Russell, R.A. ..... 1909-11-12
Ryder, Jamie ..... 2007-08

**S**

Sampson, A.W. ..... 1904-06
Samuels, Everad ..... 1978
Sand, Robert ..... 1952
Sandy, Ahyende ..... 2001
Sauer, George ..... 1933-34
Saunders, Tom ..... 1962
Sawyer, LeRoy ..... 1898
Schellenberg, E. ..... 1918
Scheppers, Levi ..... 1999
Scherich, Everett ..... 1925
Schilling, Matt ..... 2009
Schleich, Victor ..... 1941-43
Schlueter, Henry ..... 1948
Schmidt, Erwin ..... 2007
Schnackel, Dale ..... 1951-52
Schnaible, Richard ..... 1965
Schnebel, Mike ..... 1983-84-85-86
Schoeppel, Andrew F. ..... 1922
Schultz, Jacob ..... 1924
Schutter, Ben ..... 2006
Schutter, David ..... 2008-09-10
Schwartz, Brian ..... 1996
Schwieger, Rick ..... 1989-90-91-92
Scott, Clarence ..... 1961-62-63
Scott, E.B. ..... 1915-16
Scott, Harold ..... 1939-40-41
Scott, Joe ..... 1966
Scott, Peter ..... 1964-66
Scotten, Ray ..... 2005-06
Searle, James ..... 1926
Sedberry, Marcus ..... 2004
Sees, Wayne W. ..... 1948-49-50
Seger, Henry ..... 1930-31
Sell, Nate ..... 2006
Shaner, George ..... 1927
Shaw, Ed ..... 1916
Sheppard, Brandon ..... 2008-09-10
Sheppard, Von ..... 1984-85-86
Sherlock, Lonnie ..... 1966-67-68
Shipp, Matt ..... 2009-10
Shirey, Fred ..... 1936
Shonka, S.V. ..... 1910
Shovlain, John ..... 1999-00-01-02
Shuster, Yoav ..... 2004
Sickler, Vince ..... 2008
Siefkas, Herman ..... 1931-32
Siegel, Sam ..... 2009
Simmons, Cylend ..... 2008-09-10
Simmons, John ..... 1967-68-69
Simmons, Marques ..... 2002
Simmons, Ricky ..... 1981
Simmons, Robert ..... 1937-38-39
Simpson, Shelldon ..... 2003-04
Singbandith, Phouphet ..... 1991
Skaden, Erik ..... 1993
Skalla, John ..... 1954
Skewes, Glenn ..... 1933-34
Skinner, Bruce ..... 1957
Skinner, Jeremy ..... 1991-92-93-94
Slater, H.C. ..... 1912
Slemmons, Tom M. ..... 1922-23-24
Small, Anthony ..... 1984-85-86-88
Smith, A.D. ..... 1906
Smith, E.G. ..... 1919-21-22
Smith, F.E. ..... 1908
Smith, F.P. ..... 1904
Smith, Gaylord ..... 1953
Smith, H.S. ..... 1906

Smith, Larry ..... 1953-56
Smith, Morace (Ted) ..... 1922-23
Smith, Tarron ..... 1991
Smith, Tony ..... 1999-00
Smith, Tyson ..... 1990-91-92-93
Smutney, George ..... 1930-31-32
Smutz, William ..... 1940-41-42
Snyder, Andrew ..... 1989-90-91-92
Snyder, William ..... 1928
Sobotka, Thomas ..... 1978-79
Solt, Brandon ..... 1999
Soltys, Robert ..... 1992-94-95
Sommers, Jim ..... 1952-53
Sorchik, Scott ..... 1974-75-77
Southern, Patrick ..... 2002-03-04-05-06
Speck, Dan ..... 1971-72-73-74
Spencer, Brian ..... 1969
Spohn, Don V. ..... 1916
Sprague, Robert ..... 1927-28-30
Springer, Corey ..... 1987
Spunde, Gatis ..... 2005-06
Stairs, Ryan ..... 1998-99-00
Stamer, Dusty ..... 2004-05
Stanton, Todd ..... 1987-88-90
Staten, Robert ..... 1998
States, H.B. ..... 1902-04-05
Staub, Joe ..... 1981-82
Steffan, Karl ..... 1930
Stelzer, Harold ..... 1975-76-77-78
Stenberg, Don ..... 1969-70
Stephens, D.V. ..... 1918
Stephens, Robert M. ..... 1926-27
Stevens, Ray ..... 1961-62-63
Stindt, Brady ..... 1995-96
Story, James ..... 1932-33-34
Stoup, Tom ..... 1952
Strand, Richard ..... 1963-64-65
Stromer, Byron ..... 1919-20-21
Stroud, Harvey ..... 1946-47
Suckstorf, Brett ..... 2009-10
Sullivan, Duane ..... 1969-70-71
Sutfin, Jim ..... 1987
Sutterfield, Erik ..... 2010
Swanson, O.M. ..... 1911-12
Swartz, Maynard ..... 1940

T

Tangdall, James ..... 1954
Tappan, James ..... 1954
Tarbutton, Kent ..... 1966-67
Teeple, Brad ..... 2002-03-04
Tempelmeyer, Zak ..... 1996-97
Thies, Eric ..... 2009
Thode, Irving ..... 1951-52
Thom, Casey ..... 2000-01-02-03
Thomas, Mikel ..... 2008
Thomas, Robert ..... 1992-93-95-96
Thompson, Alan ..... 1947-48-49
Thompson, Claude ..... 1928-29-30
Thompson, Jason ..... 2003-04
Thompson, John ..... 1941
Thompson, Mike ..... 1975
Thornton, Jason ..... 2000
Thornton, Kirkland ..... 2009
Thurman, Jeff ..... 1977-78-79
Tobin, John F. ..... 1901-02-04
Todd, Jack ..... 1967-68
Tolen, Frank ..... 2001-02-03
Tolgyesi, Balazs ..... 1994-95-96
Tolman, Dan ..... 1951-52-53
Toman, Ray ..... 1933-34-35
Tomson, Coburn ..... 1929-30-31
Toogood, Charlie ..... 1950
Toothacker, Larry ..... 1963-64-65
Topps, Byron ..... 1995-96-97-98
Townsend, Merle ..... 1917-18
Trainor, Pat ..... 1991-92-93-94-95
Traynowicz, Luke ..... 1982-84
Trent, Phillip ..... 1979
Trexler, Louis ..... 1923
Tripple, Todd ..... 1998
Trott, Bill ..... 1987-88
True, Earl ..... 1965
True, Wesley ..... 1930-31
Trumble, Harold ..... 1928
Trump, Ed ..... 1909
Tucker, Ned ..... 1980-81
Tupper, Bob ..... 1969
Turner, E.F. ..... 1898
Turner, H.R. ..... 1922-23-24
Tylka, Danny ..... 2002-03-04-05

U

Unberhagen, Ronnie ..... 2000
Unger, Bob ..... 1971-72-73-74

V

Vacek, Bill ..... 1995-96
Vance, Jim ..... 1996-97-99
Vanderbeek, Kraig ..... 1986-87
van der Westhuizen, Peter ..... 2005-06-07-08
van Rensburg, Jacques ..... 1988-89-90
Verster, Jean ..... 1985-86-87
Vollertsen, Don ..... 1947-48-49
Vollertsen, Josh ..... 1996
Votruba, Lance ..... 1996-97-98-99

W

Walford, Teran ..... 2010
Walker, Dennis ..... 1965-66-67
Walker, LeRoy ..... 1939-40
Wallace, ..... 1899-1900
Wallace, Dennis ..... 1982-83-84-85
Waller, Ken ..... 1989-90-91-92
Ware, Frederick ..... 1946-49
Warneke, Robert ..... 1935-36
Warren, Scott ..... 1995-96-97-98-99
Wasem, Carter ..... 2009-10
Washington, Riley ..... 1993-94-95
Wasson, Daniel ..... 2005-06
Waterman, R.L. ..... 1898
Watson, L. Ervine ..... 1931
Webb, Karl ..... 1973
Weir, R. Ed ..... 1923-24-25-26
Weller, J.H. ..... 1904-06-07
Weller, R.F. ..... 1921-22
Wellman, Allen ..... 1959-60-61
Wells, Kent ..... 1986-87-89-90
Wendt, Basil ..... 1929
Wendt, James ..... 1963-64-65
Wenke, A.E. ..... 1922-23
Werner, Charles ..... 1917
Werner, Todd ..... 1992
West, Robert ..... 1936-37
Whalen, Ted ..... 1999
Wheeler, Gale ..... 1977
Wherry, Kenneth ..... 1912
Whitaker, Keith ..... 1974-77
White, E.E. ..... 1908
White, Howard ..... 1933-34
White, Myrle ..... 1930-31
Whitmore, Jarvis ..... 1945
Wibbels, Edsel ..... 1939-40-42
Wildman, B.C. ..... 1908-09
Wiley, Willard ..... 1916
Wilke, Fred ..... 1961-62-63
Williams, Calvin ..... 2000-01
Williams, Jamel ..... 1996
Williams, LeRon ..... 2005-06-08-09
Williams, Matt ..... 1970
Williams Jr., Oliver ..... 2003-04-05-06
Williams, Tim ..... 2003-04-05
Williams, Tom ..... 1993
Williams, W. ..... 1908
Williams, Walter ..... 1921
Wilson, Paul ..... 2001-03-04-05
Wims, Arthur (Scott) ..... 2007-08-09-10
Wipperman, Carl ..... 1924
Wirsig, Frank ..... 1925-26-27
Wisemiller, Jeff ..... 1972-73-74
Witte, C. Norman ..... 1929
Witter, Marcus ..... 1998-00-01-02
Wollaston, Charles ..... 1957-58
Wolkins, Adam ..... 2010
Wright, Chris ..... 1997-98
Wright, Floyd ..... 1919-20-21
Wright, Lloyd ..... 1939
Wszelaki, Artur ..... 2002-03-04
Wyatt, Earl ..... 1928-29
Wyatt, Kyle ..... 2001-02
Wyatt, Perly ..... 1926-27-28

Y

Yazhbin, Issar ..... 2004-05-07
Yelken, Gene ..... 1951
Yocum, Donald ..... 1946
Yort, Arthur ..... 1918
Young, Blaine ..... 1946
Young, Keith ..... 1958

Z

Zachary, Derek ..... 2001-02
Zersen, William ..... 1967
Ziemba, Steve ..... 1999-00
Zikmund, Allen ..... 1943
Zimmerman, Paul ..... 1924-25-26
Zumwinkle, Ott ..... 1913-14-15

# NEBRASKA

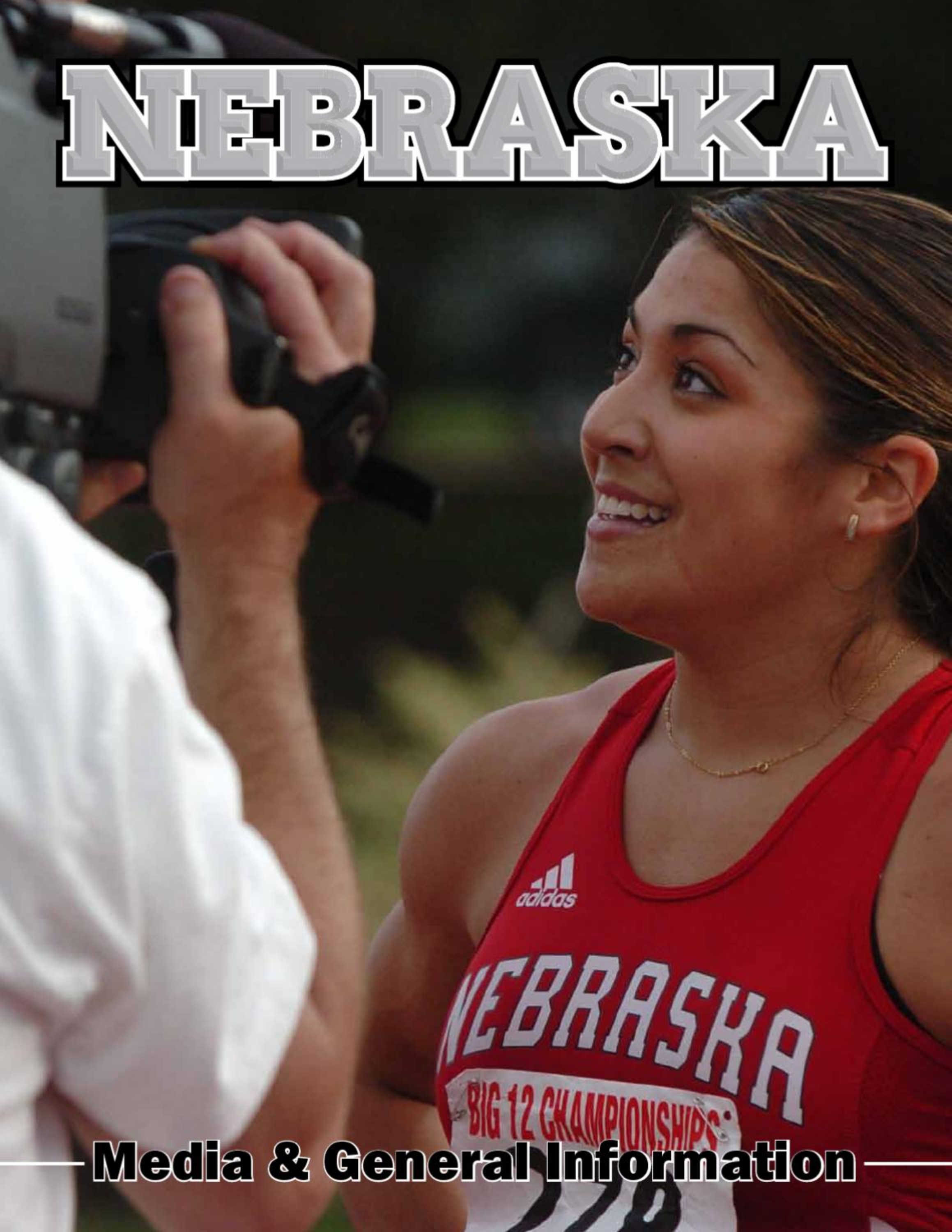


## Media & General Information

# Athletic Department Directory

**UNIVERSITY ADMINISTRATION ..... (402) 472-7211**
President: James B. Milliken, J.D. ..... 472-2111
Chancellor: Harvey Perlman, J.D. ..... 472-2116
Faculty Athletics Representative: Josephine Potuto, J.D. ..... 472-1252

**ATHLETIC ADMINISTRATION ..... (402) 472-3011**
Athletic Director: Tom Osborne ..... 472-3011
Executive Associate Athletic Director: Marc Boehm ..... 472-3011
Senior Associate Athletic Director/Academics & Compliance: Dennis Leblanc ..... 472-2042
Associate Athletic Director/Community Relations: Chris Anderson ..... 472-7771
Associate Athletic Director/Compliance: Gary Bargen ..... 472-2042
Associate Athletic Director/Administration: Bob Burton ..... 472-5663
Associate Athletic Director/Senior Woman Administrator: Pat Logsdon ..... 472-3011
Associate Athletic Director/Facilities & Events: Butch Hug ..... 472-1950
Associate Athletic Director/Capital Planning & Construction: John Ingram ..... 472-1000
Associate Athletic Director/Development: Paul Meyers ..... 472-2367
Associate Athletic Director/Life Skills: Keith Zimmer ..... 472-4616
Assistant Athletic Director/Ticketing: Holly Adam ..... 472-3111
Assistant Athletic Director/Athletic Medicine: Dr. Lonnie Albers ..... 472-2276
Assistant Athletic Director/Football: Jeff Jamrog ..... 472-3116
Assistant Athletic Director/HuskerVision: Shot Kleen ..... 472-4645
Assistant Athletic Director/Media Relations: Keith Mann ..... 472-2263
Assistant Athletic Director/Marketing, Licensing & Concessions: Michael Stephens ..... 472-0775

**TRACK AND FIELD STAFF ..... (402) 472-6401**
Head Coach: Gary Pepin ..... 472-6401
Assistant Coach (Distance): Jay Dirksen ..... 472-6401
Assistant Coach (Throws): Mark Colligan ..... 472-6401
Assistant Coach (Sprints/Hurdles/Relays): Billy Maxwell ..... 472-6401
Assistant Coach (Sprints/Hurdles/Relays): Matt Martin ..... 472-6401
Assistant Coach (Pole Vault/Combined Events): Kris Grimes ..... 472-6401
Director of Operations: T.J. Pierce ..... 472-6401
Recruiting and Operations Assistant: Da'Nelle Earl ..... 472-6401
Administrative Assistant Intern: Mikel Thomas ..... 472-6401

**ATHLETIC PERFORMANCE ..... (402) 472-3333**
Director of Strength and Conditioning: Mike Arthur ..... 472-3333
Head Strength Coach: James Dobson ..... 472-3333
Head Basketball Strength Coach: Rusty Ruffcorn ..... 472-3333
Track and Field Strength Coach: Brian Kmitta ..... 472-3333
Assistant Strength Coaches: Laura Buttermore, Tyler Clarke, Willie Jones ..... 472-3333
Brandon Rigoni, Chad Wade ..... 472-3333

**ATHLETIC MEDICINE ..... (402) 472-2276**
Head Athletic Trainer/Associate Director of Athletic Medicine: Jerry Weber, RPT ..... 472-2276
Chief of Staff/Orthopaedic Surgeon: Dr. Pat Clare ..... 472-2276
Orthopaedists: Dr. Scott Strasburger, Dr. David Clare, Dr. Justin Harris ..... 472-2276
Head Football Trainer: Mark Mayer ..... 472-2276
Track and Field Athletic Trainer: Brad Brown ..... 472-2276
Assistant Athletic Trainers: Tom Dufresne, Jolene Emricson, Lisa Loewenstein ..... 472-2276
R.J. Pietig, Patrick Spieldenner ..... 472-2276
Sports Nutritionists: Josh Hingst, Lindsey Remmers ..... 472-4618

**ACADEMIC PROGRAMS AND STUDENT SERVICES ..... (402) 472-2042**
Associate Academic Counselors: Katie Jewell, Kim Schellpeper ..... 472-2042
Track and Field Academic Counselor: Mike Nieman ..... 472-2042
Academic Counselor/Coordinator of Special Programs: Alvin Banks ..... 472-2042
Academic Counselor/Coordinator of Multicultural Programs: Will Sheppard ..... 472-2042
Academic Counselors: Andrea Einspahr, Sheri Hastings, Ricardo Sanon ..... 472-2042
Computer Hardware Technician: Shawn Morrison ..... 472-2042
Administrative Assistant: Leah Huber ..... 472-2042

**HUSKERVISION ..... (402) 472-4645**
Executive Director of Video Production: Kirk Hartman ..... 472-4645
Production Coordinator: Kelly Mosier ..... 472-4645
Video Production Specialists: Brad Colee, Mike Hodges, Chris Pankonin, Amanda Holzwarth ..... 472-4645
HuskerVision Engineer: Scott Guthrie ..... 472-4645

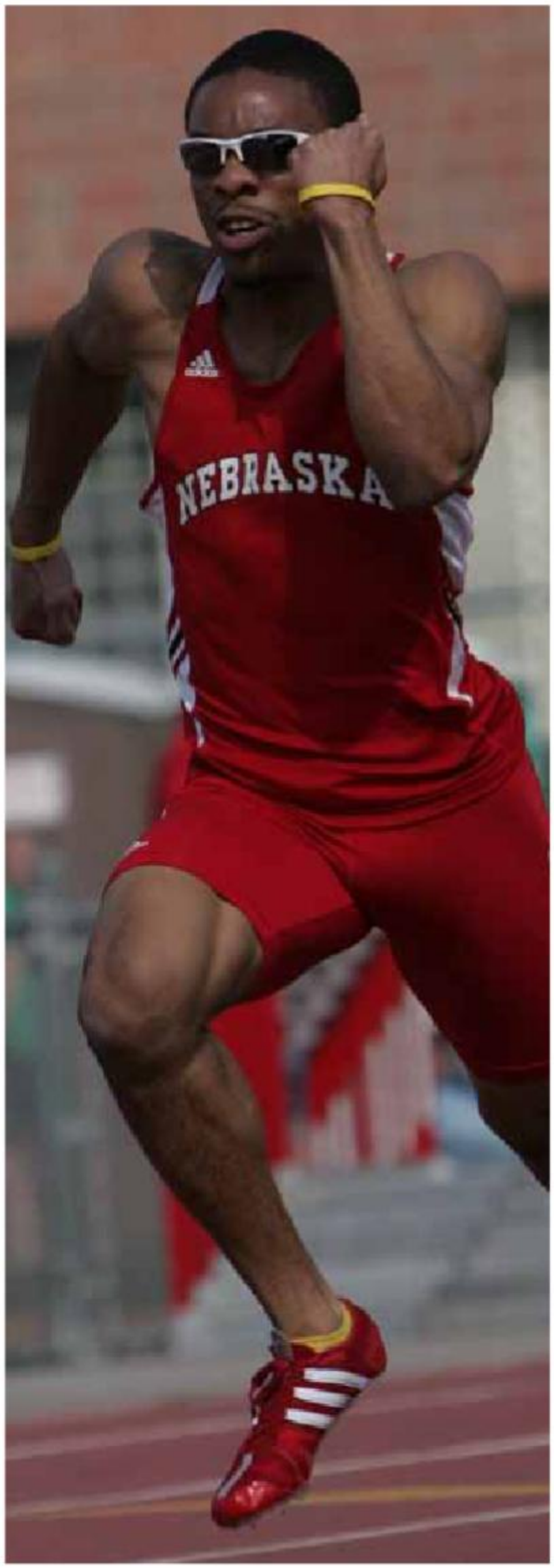

# Athletic Department Directory

**MEDIA RELATIONS** ..... **(402) 472-2263**
Media Relations Director of Operations: Jeff Griesch ..... 472-7775
Associate Media Relations Director: Shamus McKnight ..... 472-2263
Assistant Media Relations Director (Track and Field): Jeremy Foote ..... 472-2263
Assistant Media Relations Director: Matt Smith ..... 472-2263
Assistant Media Relations Director: Brandon Gries ..... 472-2263
Athletic Department Design Specialist: Annie Wood ..... 472-2263
Athletic Department Photographer: Scott Bruhn ..... 472-2263
Administrative Assistant: Vicki Capazo ..... 472-2263
Media Relations Fax: ..... 472-2005

**ATHLETIC MARKETING/LICENSING** ..... **(402) 472-0775**
Director of Marketing: Corrie Sears ..... 472-0775
Women's Basketball Marketing Contact: Ethan Rowley ..... 472-0775
Cheer Squad Coach: Marlon Lozano ..... 472-0775
Devaney Center Concessions: Rox Rasmussen, Janell Hall ..... 472-0775

**ATHLETIC FACILITIES & EVENTS** ..... **(402) 472-1000**
Director of Events: Matt Davidson ..... 472-1000
Event Management Specialists: Derek Bombeck, Derek Bond, Katie Butzke, Ervin Williams .. 472-1000
Director of Athletic Facilities (Devaney Center): Randy Gobel ..... 472-1000
Director of Athletic Facilities (Memorial Stadium): Eric Haynes ..... 472-1000
Building and Grounds Supervisor: Steve Torske ..... 472-1000
Lost & Found: ..... 472-1003

**ATHLETIC DEVELOPMENT** ..... **(402) 472-2367**
Assistant Director of Athletic Development: Guy Rozier ..... 472-2367
Development Officer: Mike Dobbs ..... 472-2367
Operations Manager: Derek Freeman ..... 472-2367
Development Specialist: Lindsey Freeman ..... 472-2367
Suites Coordinator: Peg Slagle ..... 472-2367
Administrative Assistant: Jennifer Puchalla ..... 472-2367

**ATHLETIC TICKET OFFICE** ..... **(402) 472-3111 OR 1-800-8BIGRED**
Assistant Ticket Manager: Kristi Reetz ..... 472-3111
Ticket Office Assistants: Angela Christ-Zemunski, Leah Sinner, Andrew Truslow, Karen Williamson Conway ... 472-3111

**ATHLETIC COMPLIANCE** ..... **(402) 472-2042**
Associate Director of Compliance: Laure Ragoss ..... 472-2042
Assistant Director of Compliance for Student-Athlete Services: Jena Johnson ..... 472-2042
Assistant Director of Compliance for Legislation and Recruiting: Patricia Ferree ..... 472-2042

**FACILITIES USE RESTRICTIONS**

The University of Nebraska-Lincoln has an interest in protecting its facilities, property and reputation associated with its intercollegiate sports. Therefore, no person shall be permitted to access or use the arenas, facilities and other University of Nebraska intercollegiate athletic venues without first securing the permission of the Athletic Director or his/her designee. The only exception is an individual who records an image (e.g. photograph, videotape) for his/her non-commercial personal use. In no case shall any person be permitted to use these venues for the purposes of promoting the sale or manufacture of alcohol or tobacco or the promotion of any venture associated directly or indirectly with legal or illegal gaming or gambling.

## DEPARTMENT ADDRESSES

**Athletic Director**
One Memorial Stadium
P.O. Box 880120
Lincoln, NE 68588-0120
e-mail: ahackbart@huskers.com

**Track and Field Office**
1631 Court St.
Lincoln, NE 68588-0637

**Academic Programs and Student Services**
One Memorial Stadium
P.O. Box 880219
Lincoln, NE 68588-0219

**Athletic Compliance Office**
One Memorial Stadium
P.O. Box 880219
Lincoln, NE 68588-0219
e-mail: gbargen@huskers.com

**Athletic Performance**
One Memorial Stadium
P.O. Box 880217
Lincoln, NE 68588-0217

**Athletic Medicine**
One Memorial Stadium
P.O. Box 880128
Lincoln, NE 68588-0128

**Athletic Development Office**
One Memorial Stadium
P.O. Box 880154
Lincoln, NE 68588-0154

**Athletic Ticket Office**
Stadium Drive Parking Garage
P.O. Box 82848
Lincoln, NE 68501

**HuskerVision**
One Memorial Stadium
P.O. Box 880240
Lincoln, NE 68588-0240

**Media Relations Office**
One Memorial Stadium
P.O. Box 880123
Lincoln, NE 68588-0123
e-mail: jfoote@huskers.com

**Athletic Marketing Office**
One Memorial Stadium
P.O. Box 880153
Lincoln, NE 68588-0153
e-mail: erowley@huskers.com

**Husker Sports Marketing (Husker Radio Network)**
201 North 8th Street, #400
Lincoln, NE 68508
Phone: (402) 438-0225
Fax: (402) 438-7115

# Media Services

**Jeremy Foote**
Track and Field
Media Relations Contact

Jeremy Foote was named an assistant media relations director at Nebraska in July of 2010, after previously serving for more than two years as an intern and volunteer. Foote is the primary media relations contact for Nebraska's national championship volleyball team and its nationally-prominent track and field program.

Foote began working with the volleyball team in August of 2010, while he has been with the track and field team since joining the athletic department staff as an intern in January of 2008. He also oversees the media relations' student assistant that handles the cross country team.

In 2008, Foote assisted with the Nebraska men's track and field guide that was named "Best in the Nation" by the College Sports Information Directors of America (CoSIDA).

Along with his duties in the media relations office, Foote has been the media host for the Big 12 Indoor Track and Field Championships and the NCAA Midwest Regional Track and Field Championships.

Foote is a graduate of Wayne State College in Wayne, Neb., where he earned degrees in both sport management and computer science.

Jeremy and his wife, Tiffany, reside in Lincoln.

## Covering the Huskers

The University of Nebraska Media Relations Office is dedicated to helping members of the media in their coverage of the Husker track and field program. In addition to this guide, updated releases, statistics, feature ideas, photographs, travel plans and video highlights may be obtained by contacting the Media Relations Office at (402) 472-2263. Please review the following policies and services that are intended to assist you in your coverage of Nebraska track and field this season.

## Interviews

All interviews must be arranged through the Nebraska Media Relations Office, preferably 24 hours in advance by calling Jeremy Foote at (402) 472-7778. The best time to interview athletes and coaches is before or after afternoon practices. Generally, Nebraska will practice from 3 to 5:30 p.m. on weekdays. In addition to pre- or post-practice interviews, the best time to reach Head Coach Gary Pepin for interviews during the week is from 9 to 11:30 a.m. at (402) 472-6468.

## Media Access

Working media personnel are seated on press row, located in the southeast corner of the Devaney Center Indoor Track, but seating is limited. At the Ed Weir Track Stadium, press row is located on the north concourse of Memorial Stadium, which overlooks the west end of the track.

## Media Services

For all meets wireless internet and a copy machine are available. A fax machine is available at the Devaney Center Track and requests should be made to a Media Relations representative before the meet.

## Huskers on the Internet

Nebraska track and field notes, current releases, athlete biographies and updated statistics can be found on the web throughout the season. The Nebraska home page can be accessed at Huskers.com. The Big 12 Conference's official web site is located at big12sports.com.

## Nebraska's Track and Field Media Outlets

### PRINT MEDIA

**ASSOCIATED PRESS**
ap.org
909 N. 96th, Suite 104
Omaha, NE 68114
Phone: 402-391-0031
Fax: 402-391-1412
Eric Olson (eolson@ap.org)

**LINCOLN JOURNAL STAR**
journalstar.com
926 P Street
Lincoln, NE 68508
Phone: 402-473-7431
Fax: 402-473-7291
Sports Editor–Todd Henrichs (thenrichs@journalstar.com)
Beat Writer–Ken Hambleton (khambleton@journalstar.com

**OMAHA WORLD-HERALD**
omaha.com
14th & Dodge Streets,
Omaha, NE 68102
Phone: 402-444-1000
Fax: 402-344-3343
Omaha World-Herald Lincoln
635 S. 14th, Suite 310
Lincoln, NE 68508
Phone: 402-473-9587
Sports Editor–Thad Livingston (thad.livingston@owh.com)

**DAILY NEBRASKAN**
dailynebraskan.com
20 Nebraska Union
Lincoln, NE 68588-0448
Phone: 402-472-1765
Fax: 402-472-1761
Sports Editor-Max Olson (sports@dailynebraskan.com)

**HUSKERS ILLUSTRATED**
huskersillustrated.com
7755 S. 23rd St.
Lincoln, NE 68512
Phone: 402-474-4355
Fax: 402-474-5132
Editor–Aaron Babcock (ababcock@gobarnstorm.com)
Contributing Writer - Mike Babcock (mbabcock1@neb.rr.com)

### TELEVISION

**KOLN-TV (CBS, CHANNELS 10-11)**
kolnkgin.com
40th & W Streets
Lincoln, NE 68503
Phone: 402-467-9270
Fax: 402-467-9208
Sports Director–Kevin Sjuts, Dan Hedman and Thor Tripp (sports@kolnkgin.com)

**KLKN-TV (ABC, CHANNEL 8)**
klkntv.com
3240 So. 10th
Lincoln, NE 68502
Phone: 402-434-8000
Fax: 402-436-2236
Sports Director–Brett Edwards and Ryan Gager (sports@klkntv.com)

**WOWT-TV (NBC, CHANNEL 6)**
wowt.com
3501 Farnam Street
Omaha, NE 68131
Phone: 402-233-7940
Fax: 402-346-6740
Sports Director–Ross Jernstrom, Greg Ortiz and John Chapman (sixonline@wowt.com)

**KETV (ABC, CHANNEL 7)**
ketv.com
26th & Douglas
Omaha, NE 68131
Phone: 402-978-8958
Fax: 402-978-8931
Sports Director–Andy Kendeigh and Steve Henneberry (sports@theomahachannel.com)

**KMTV (CBS, CHANNEL 3)**
km3.com
10714 Mockingbird
Omaha, NE 68127
Phone: 402-592-4330
Fax: 402-592-4714
Sports Director–Travis Morgan (travis@km3news.com)

**KPTM-TV (FOX, CHANNEL 9)**
kptm.com
4625 Farnam Street
Omaha, NE 68132
Phone: 402-554-4286
Fax: 402-554-4292
Sports Director–Adam Krueger (sports42@kptm.com)

**NET SPORTS (PBS, CHANNEL 12)**
net.unl.edu
1800 No. 33rd St.
Lincoln, NE 68583
Phone: 402-472-3611
Fax: 402-472-5347
Executive Producer-Joe Turco (jturco1@unl.edu)
Producer/Director-Sue Maryott (smaryott@unlnotes.unl.edu)

## MEDIA RELATIONS STAFF

**Keith Mann**
Assistant A.D.
Media Relations

**Jeff Griesch**
Media Relations
Director of Operations

**Shamus McKnight**
Associate Media
Relations Director

**Matt Smith**
Assistant Media
Relations Director

**Brandon Gries**
Assistant Media
Relations Director

**Scott Bruhn**
Athletic Department
Photographer

**Annie Wood**
Design Specialist

**Vicki Capazo**
Media Relations
Administrative
Assistant

**Media Relations Contact Numbers**
Phone: (402) 472-2263
Fax: (402) 472-2005
sportsinfo@huskers.com

**Foote's Contact Numbers**
Office: (402) 472-7778
Cell: (402) 518-0232
jfoote@huskers.com

**Media Relations Student Workers**
Scott Pulverenti, Hilary Winter, BreAnna Haessler, Connor Stange
Derek Brandt, Brett Crevier, Makayla Hipke, Kelly Keogh

## University of Nebraska Campus Map

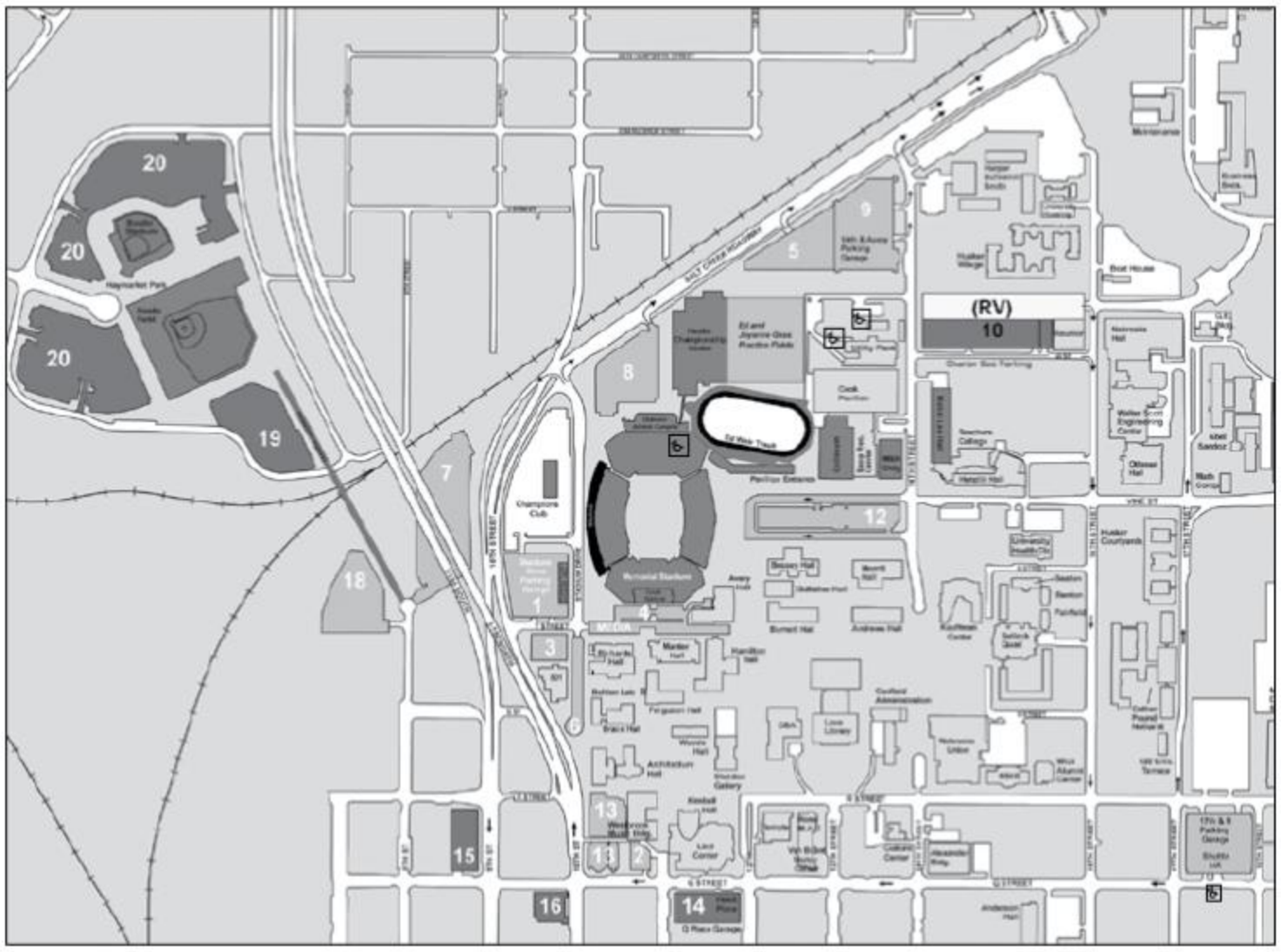


### FROM LINCOLN

**Municipal Airport:**

Turn right on Northwest 12th Street as you drive out of the airport. Northwest 12th becomes Cornhusker Highway, which intersects with Interstate 180. Exit south (downtown) onto I-180, which turns into one-way, southbound Ninth Street in downtown Lincoln. Turn left at P Street (just past the Lincoln Journal Star building), go one block and turn left on 10th Street, then keep to the right for four blocks to Memorial Stadium (DO NOT enter I-180 north).

### FROM OMAHA

**Eppley Airfield:**

Follow the signs from downtown Omaha and Interstate 480. Take I-480 west to Interstate 80, then take I-80 west approximately 60 miles to I-180. Exit south (downtown) on I-180, which turns into one-way, southbound Ninth Street in downtown Lincoln. Turn left at P Street (just past the Lincoln Journal Star Building), go one block and turn left on 10th Street, then keep to the right for four blocks to Memorial Stadium (DO NOT enter I-180 north).

### MEDIA PARKING & WILL CALL

Media passes that are not mailed may be picked up at the Will-Call window, located at the north entrance of the Devaney Center Indoor Track.

Parking for the media is located next to and across the street from the Bob Devaney Sports Center in a portion of Lot 54. Enter on 14th Street and follow west side of Devaney Center.

### BOB DEVANEY SPORTS CENTER DIRECTIONS

The Bob Devaney Sports Center is located on the west edge of the Nebraska's new Innovation Campus. To reach it from the Lincoln Municipal Airport, turn right on Northwest 12th Street as you drive out of the airport. Northwest 12th Street becomes Cornhusker Highway, which intersects with 14th Street. Exit south on 14th Street off Cornhusker Highway. Travel to Military Avenue and turn left. Continue a half mile and enter Innovation Campus. Take the first right turn before the Devaney Center and follow the access road to Lot 4 on the South Side of the arena. From Omaha's Eppley Airfield, follow the signs to downtown Omaha and I-480. Take I-480 West to I-80, then take I-80 West approximately 60 miles to I-180. Exit South on I-180, then exit East to Cornhusker Highway and follow the instructions above.

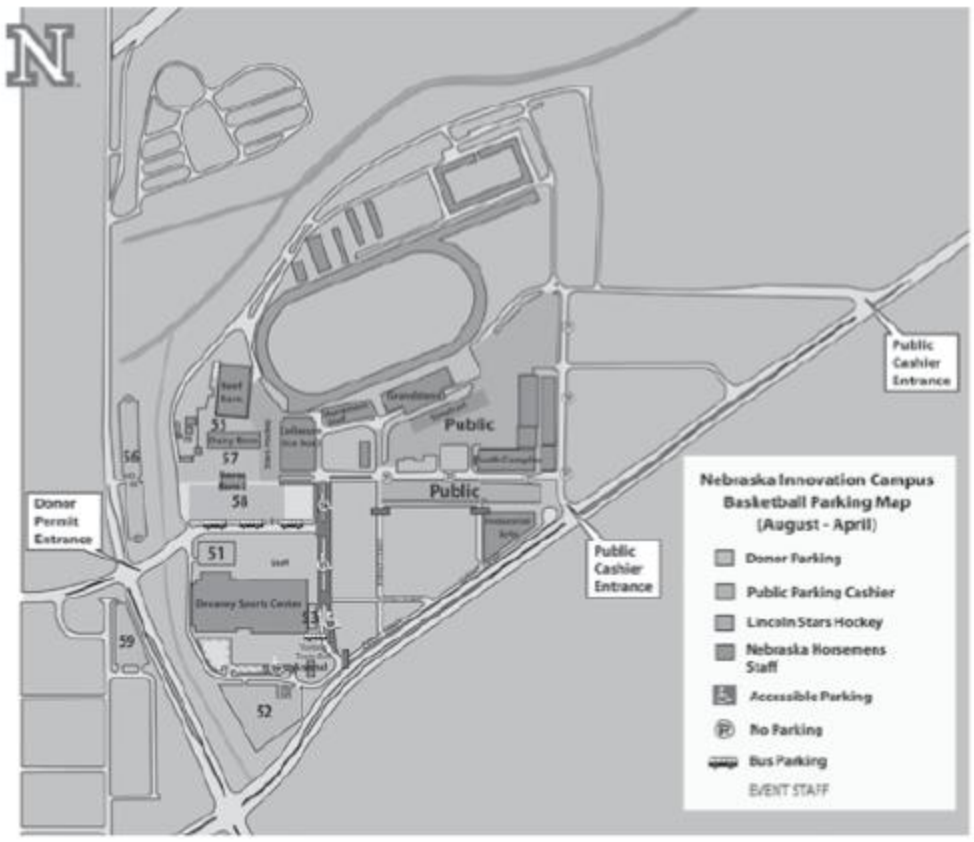

# The Big 12 Conference

**Dan Beebe**
Commissioner

The Big 12 Conference has established a consistent level of national success on the field and in the classroom as it enters its 15th season in 2010-11. Since it began play in 1996-97, the conference can boast 38 team crowns and 440 individual NCAA Championships.

In basketball, six women's teams have advanced to their respective Final Fours in the past eight seasons. Nebraska Coach Connie Yori was a unanimous choice for National Coach-of-the-Year honors, while Husker forward Kelsey Griffin gave the conference a consensus women's basketball All-American for the 10th straight season. Griffin also won the Lowe's Senior CLASS Award for her exceptional commitment to success on the court, in the classroom and the community.

Nebraska rolled to the regular-season conference title with the first undefeated season (29-0) by a men's or women's team in league history before being one of four league school's to advance to the NCAA Sweet 16, including Final Four qualifiers Baylor and Oklahoma.

Nebraska also led the Big 12 in conference attendance last year, attracting more than 11,000 fans per game for its eight home contests, helping the league lead the nation in women's basketball attendance for the 11th straight season.

On the men's side, nine conference schools have reached the Final Four in the past eight years, and six teams have reached the regional finals in the past three seasons.

Big 12 squads enjoyed a strong year across the board in 2009-10. Oklahoma State won the NCAA men's cross country title while Texas captured the national championship in men's swimming and diving. Texas A&M secured men's and women's outdoor track and field championships, and the Big 12 had the No. 1 team in the nation at some point during the 2009-10 season in nine different sports.

Five Big 12 volleyball teams, including perennial national power Nebraska, competed in the regional semifinals of the NCAA Championships in 2010, the first time that has happened in conference history. The Big 12 also had a school play for the BCS National Championship (Texas) for the seventh season. Oklahoma finished second nationally at the NCAA women's gymnastics finals - an all-time high for the Big 12 - while Oklahoma State placed second at the men's golf championship. Iowa State was third at the NCAA wrestling championships and the Big 12 also placed a team in the College World Series in both softball (Missouri) and baseball (Oklahoma).

The individual honors also continued, as Jenny Barringer (Colorado) earned The Bowerman Award, presented for the first time to the most outstanding collegiate women's track and field athlete. In fact, all three women's finalists were from the Big 12. Caroline Hedwall (Oklahoma State) was named the recipient of the Honda Sports Award as the nation's top female golfer after capturing the NCAA individual title. Lisa Koll (Iowa State) earned the Honda Award as the top collegiate female athlete in track and field.

The Big 12 has had four Heisman Trophy winners in its 14-year history. In 2008, the Big 12 established a high-water mark, as for the first time in the 74-year history of the Heisman four of the top five vote-getters hailed from the same conference, including award-winner Sam Bradford (Oklahoma). The league followed that recognition with two of the top five finalists, including Nebraska defensive tackle Ndamukong Suh, in 2009.
During the past six seasons a total of 16 NCAA trophies have been hoisted by Big 12 institutions, with at least one national crown won in all but one year for the conference, including each of the past 13 seasons. The Big 12 leads all conferences with its seven appearances in BCS title games. Seven league squads have played for the football national championship in the last 10 years with berths in 17 BCS games overall.

The Big 12 and its member institutions are committed to a competitive environment where sportsmanship and fair play take center stage. Whether on the field, in the classroom, or within the community, the student-athletes, administrators, coaches and game officials of the Big 12 support the highest ideals in sportsmanship.

Sarah Pavan (Nebraska) earned countless accolades for her work away from competition, being named the Academic All-America of the Year for all sports in both 2006-07 and 2007-08. She was also named recipient of the prestigious 2006-07 Honda-Broderick Award as Collegiate Woman Athlete of the Year, the first athlete since the Big 12 was formed to earn the accolade.

Competitive excellence, scholarship and sportsmanship are all equal components of the Big 12 philosophy. All-Big 12 teams and academic All-Big 12 squads are recognized for each sport at the end of their respective seasons. At the end of each academic year, the conference honors its top male and female student-athletes with the Big 12 Athlete of the Year and Big 12 Sportsperson of the Year awards.

Institutions can also nominate student-athletes for the prestigious Dr. Prentice Gautt Postgraduate Scholarships at the end of each academic year. A total of 249 scholars have received over $1.6 million in postgraduate financial aid.

The Big 12 sponsors 21 sports. Men's squads include baseball, basketball, cross country, football, golf, indoor track and field, outdoor track and field, swimming and diving, tennis and wrestling. Women's teams are fielded in basketball, cross country, golf, gymnastics, indoor track and field, outdoor track and field, soccer, softball, swimming, tennis and volleyball.

The conference consists of 12 institutions that have shared many traditional rivalries throughout their histories. Member schools include: Baylor, Colorado, Iowa State, Kansas, Kansas State, Missouri, Nebraska, Oklahoma, Oklahoma State, Texas, Texas A&M and Texas Tech. The institutions created a league that encompasses seven states, over 45 million people and television households in 18 of the top 100 markets within its geographic footprint.

The Big 12 sponsors 21 sports. Men's squads include baseball, basketball, cross country, football, golf, indoor track and field, outdoor track and field, swimming and diving, tennis and wrestling. Women's teams are fielded in basketball, cross country, golf, gymnastics, indoor track and field, outdoor track and field, soccer, softball, swimming, tennis and volleyball.

The conference conducts championships for 20 of its 21 sports. Each championship helps to determine teams and/or individuals that will represent the conference in national postseason competition. The winner of the Big 12 football championship game earns the league's berth into the prestigious Bowl Championship Series.

In the last several years the Big 12 has increased its bowl agreements and expanded television opportunities for all sports through contracts with ABC/ESPN and FSN. Most recently, the league renewed and expanded its multi-year arrangement with ABC/ESPN, Inc. The new contract began in 2008-09.

In its first 13 years, the conference has distributed more than $1.1 billion to its 12 member institutions.

### 2011 Big 12 Track and Field Championships

In its final season in the Big 12 Conference, Nebraska will host the 2011 Big 12 Indoor Championships at the Devaney Center Indoor Track, marking the ninth time that the Huskers have played host to the indoor meet. Outdoors, Oklahoma will host the conference meet at the John Jacobs Track and Field Complex for the second time in conference history after also hosting in 2004.

The Big 12 Indoor Championships are scheduled for Feb. 25-26, while the three-day outdoor championships will be on May 13-15.

### Big 12 Administration

Commissioner ..... Dan Beebe
Deputy Commissioner ..... Tim Weiser
Senior Associate Commissioner ..... Tim Allen
Senior Associate Commissioner - Championships ..... Dru Hancock
Associate Commissioner - Men's Basketball/Game Management ..... John Underwood
Chief Financial Officer ..... Steve Pace
Assistant Commissioner - Events & Human Resources ..... Brad Clements
Assistant Commissioner - Governance & Compliance ..... Lori Ebihara
Assistant Commissioner - Championships ..... Dayna Scherf
Assistant Commissioner - Football & Student Services ..... Ed Stewart
Director of Football Championships ..... Donnie Duncan
Director of Compliance ..... Keri Boyce
Director of Marketing ..... Maark Keith
Coordinator of Football Officials ..... Walt Anderson
Assistant Director of Video Services ..... Sean Hollister
Championships Manager ..... Blair Beneke
Executive Assistant to the Commissioner ..... Melanie Ellis
Administrative Assistant ..... Regina Everett
Administrative Assistant ..... Tracy Hunt
Administrative Assistant ..... Valerie Rocha
Administrative Assistant ..... Michelle Peterson

### Big 12 Communications Staff

Assistant Commissioner - Communications ..... Bob Burda
Director of Communications ..... Rob Carolla
Associate Director of Communications ..... Joni James Lehmann
Assistant Director of Communications ..... Carmen Branch
Will Hancock Communications Assistant ..... Laura Rasmussen
Will Hancock Communications Assistant ..... Taylor Wilson
Internet Services Coordinator ..... Kiron Anderson
Internet Services Assistant ..... Brian Mortensen
Big 12 Correspondent ..... Wendell Barnhouse

### Contact the Big 12 Conference

400 East John Carpenter Freeway
Irving, TX 75062

Phone: (469) 524-1000
Fax: (469) 524-1045
www.big12sports.com

# Big 12 Conference Champions

### Nebraska's Big 12 Conference championships

Since the Big 12 Conference began its inaugural athletic season in 1996, Nebraska has achieved substantial championship success. The Huskers have finished at the top of the league in nearly every sport, claiming 57 regular-season championships and 12 tournament titles since the league was formed.

### MEN'S SPORTS

| Sport | League Titles (Years) | Tournament Titles (Years)* |
|---|---|---|
| Football | 2 (1997, 1999) | N/A |
| Indoor Track | 9 (1997-1998, 2000-2005, 2007) | N/A |
| Baseball | 3 (2001, 2003, 2005) | 4 (1999, 2000, 2001, 2005) |
| Outdoor Track | 6 (1998, 1999, 2002, 2004, 2009, 2010) | N/A |
| Wrestling | 1 (2009) | N/A |
| **Totals** | **21** | **4** |

### WOMEN'S SPORTS

| Sport | League Titles (Years) | Tournament Titles (Years) |
|---|---|---|
| Volleyball | 12 (1996, 1998-2002, 2004-08, 2010) | N/A |
| Soccer | 3 (1996, 1999, 2000) | 5 (1996, 1998-2000, 2002) |
| Basketball | 1 (2010) | N/A |
| Gymnastics | 8 (1997-1999, 2001-03, 2005, 2007) | N/A |
| Indoor Track | 5 (1997, 1999, 2001, 2004-05) | N/A |
| Swimming/Diving | 2 (1997, 1998) | N/A |
| Outdoor Track | 2 (2000, 2005) | N/A |
| Softball | 3 (1998, 2001, 2004) | 3 (1998, 2000, 2004) |
| **Totals** | **36** | **8** |
| **Nebraska Totals** | **57** | **12** |

*The Big 12 sponsors conference tournaments in baseball, men's and women's basketball, men's and women's golf, soccer, softball and men's and women's tennis. The Big 12 sponsors 10 men's sports and 11 women's sports.

### BIG 12 CONFERENCE CHAMPIONSHIPS - ALL TEAMS - MEN

| Sport | BU | CU | ISU | KU | KSU | MU | NU | OU | OSU | UT | A&M | TT |
|---|---|---|---|---|---|---|---|---|---|---|---|---|
| Baseball | 2 | 0 | 0 | 0 | 0 | 0 | 3 | 0 | 0 | 6 | 3 | 1 |
| Basketball | 0 | 0 | 2 | 10 | 0 | 1 | 0 | 1 | 1 | 2 | 0 | 0 |
| Cross Country | 0 | 12 | 0 | 0 | 0 | 0 | 0 | 0 | 3 | 0 | 0 | 0 |
| Football | 0 | 1 | 0 | 0 | 1 | 0 | 2 | 7 | 0 | 3 | 1 | 0 |
| Golf | 1 | 0 | 0 | 1 | 0 | 0 | 0 | 1 | 8 | 3 | 0 | 0 |
| Indoor Track | 0 | 0 | 0 | 0 | 0 | 0 | 9 | 0 | 0 | 5 | 1 | 0 |
| Outdoor Track | 0 | 1 | 0 | 0 | 0 | 0 | 6 | 1 | 0 | 4 | 1 | 1 |
| Swimming | x | x | x | x | x | 0 | x | x | x | 14 | 0 | x |
| Tennis | 9 | 0 | x | x | x | x | 0 | 0 | 0 | 5 | 1 | 0 |
| Wrestling | x | x | 3 | x | x | 0 | 1 | 2 | 9 | x | x | x |
| **Totals** | **12** | **14** | **5** | **11** | **1** | **1** | **21** | **12** | **21** | **42** | **7** | **2** |

x-denotes school does not sponsor that sport; co- and multi-championships included. Men's basketball, 2003-04--Kansas, Oklahoma; Baseball, 2005 -- Nebraska, Baylor; Wrestling, 2009--Nebraska, Iowa State. Football divisional champions are 1996-North: Nebraska; South: Texas; 1997-North: Nebraska; South: Texas A&M; 1998-North: Kansas State; South: Texas A&M; 1999-North: Nebraska; South: Texas; 2000-North: Kansas State; South: Oklahoma; 2001-North: Colorado; South: Texas; 2002-North: Colorado; South: Oklahoma, Texas; 2003-North: Kansas State; South: Oklahoma; 2004-North: Colorado; South: Oklahoma; 2005-North: Colorado; South: Texas; 2006-North: Nebraska; South: Oklahoma; 2007-North: Missouri; South: Oklahoma; 2008-North: Missouri; South-Oklahoma; 2009-North: Nebraska; South-Texas; 2010-North: Nebraska; South-Oklahoma.

### BIG 12 CONFERENCE CHAMPIONSHIPS - ALL TEAMS - WOMEN

| Sport | BU | CU | ISU | KU | KSU | MU | NU | OU | OSU | UT | A&M | TT |
|---|---|---|---|---|---|---|---|---|---|---|---|---|
| Basketball | 2 | 0 | 1 | 1 | 1 | 0 | 1 | 5 | 0 | 2 | 1 | 3 |
| Cross Country | 0 | 11 | 0 | 0 | 1 | 0 | 0 | 0 | 0 | 0 | 0 | 2 |
| Golf | 0 | 0 | 0 | 0 | 0 | 0 | 0 | 1 | 6 | 2 | 4 | 0 |
| Gymnastics | x | x | 2 | x | x | 0 | 8 | 3 | x | x | x | x |
| Indoor Track | 0 | 0 | 0 | 0 | 0 | 0 | 5 | 1 | 0 | 5 | 2 | 0 |
| Outdoor Track | 0 | 0 | 0 | 0 | 2 | 0 | 2 | 0 | 0 | 6 | 2 | 0 |
| Soccer | 1 | 1 | 0 | 1 | x | 1 | 3 | 0 | 0 | 3 | 5 | 0 |
| Softball | 0 | x | 0 | 0 | x | 1 | 3 | 4 | 0 | 4 | 2 | 0 |
| Swimming | x | x | 0 | 0 | x | 0 | 2 | x | x | 8 | 3 | x |
| Tennis | 6 | 0 | 0 | 0 | 0 | 0 | 0 | 0 | 1 | 7 | 0 | 0 |
| Volleyball | 0 | 0 | 0 | 0 | 1 | 0 | 11 | 0 | x | 3 | 0 | 0 |
| **Totals** | **9** | **12** | **3** | **2** | **5** | **2** | **36** | **14** | **7** | **40** | **19** | **5** |

x-denotes school does not sponsor that sport; co- and multi-championships include women's basketball, 1999-00--Iowa State, Oklahoma, Texas Tech; women's tennis, 2001--Oklahoma State, Texas; 2003—Baylor, Texas A&M. Volleyball, 2007--Nebraska and Texas; 2008--Nebraska, Texas. Oklahoma won 1996 Big 12 softball title prior to academic year 1996-97 conference competition.

### CUMULATIVE CHAMPIONSHIPS, TOURNAMENT TITLES

| School | BU | CU | ISU | KU | KSU | MU | NU | OU | OSU | UT | A&M | TT |
|---|---|---|---|---|---|---|---|---|---|---|---|---|
| Reg. Season | 21 | 26 | 8 | 13 | 6 | 3 | 57 | 26 | 28 | 82 | 26 | 7 |
| Tournament | 12 | 1 | 5 | 9 | 0 | 4 | 12 | 18 | 8 | 24 | 16 | 3 |
| **Totals** | **33** | **27** | **13** | **22** | **6** | **7** | **69** | **42** | **36** | **106** | **42** | **10** |

- all number updated through the 2010 fall sports

David Adams is awarded his championship medal in the 5,000 meters by Big 12 Director of Marketing Maark Keith at the 2010 Big 12 Indoor Championships in Ames, Iowa.

### 2009-10 MEN'S BIG 12 CHAMPIONS

| Sport | Champion |
|---|---|
| Football | Texas |
| Cross Country | Oklahoma State |
| Basketball | Kansas |
| Indoor Track | Texas A&M |
| Wrestling | Oklahoma State |
| Swimming/Diving | Texas |
| Baseball | Texas |
| Golf | Oklahoma State |
| Outdoor Track | Nebraska |
| Tennis | Texas |

### 2009-10 WOMEN'S BIG 12 CHAMPIONS

| Sport | Champion |
|---|---|
| Cross Country | Texas Tech |
| Volleyball | Texas |
| Soccer | Missouri |
| Basketball | Nebraska |
| Gymnastics | Oklahoma |
| Indoor Track | Oklahoma |
| Swimming/Diving | Texas A&M |
| Golf | Texas A&M |
| Outdoor Track | Texas A&M |
| Softball | Texas |
| Tennis | Baylor |

# Compliance Guidelines for Boosters

The University of Nebraska Athletic Department takes great pride in abiding by the National Collegiate Athletic Association (NCAA) and the Big 12 Conference rules and guidelines that govern Division I competition. For the benefit of the many alumni, fans and booster club members who are so active in supporting and assisting the Huskers throughout the year, we would like to remind everyone of a few definitions and rules that apply to all athletic representatives and boosters.

## NCAA PRINCIPLES

**Institutional Control**

It is the responsibility of the University of Nebraska to control its intercollegiate athletic program in compliance with the rules and regulations of the NCAA.

**Responsibility**

The University of Nebraska's responsibility for the conduct of its program includes responsibility for the actions of its staff members and for the actions of any other individual, booster or organization engaged in activities promoting the athletic interests of the institution.

**Compliance**

The University of Nebraska must monitor its program to assure compliance and to identify and report to the NCAA instances in which compliance has not been achieved. An institution found to have violated NCAA rules is subject to disciplinary and corrective actions as determined by the NCAA.

## QUESTIONS AND ANSWERS FOR FANS, BOOSTERS, ALUMNI AND REPRESENTATIVES OF ATHLETIC INTERESTS

## DEFINITIONS

**Q: What is a booster?**

**A:** Someone who belongs to a University of Nebraska athletic booster club; promotes or makes financial donations to the athletic department or a specific Husker team; assists in the recruitment of prospective student-athletes; employs, gives benefits to, or provides services to a student-athlete, a prospective student-athlete or the relative/friends of either.
REPRESENTATIVE OF ATHLETIC INTEREST (I.E. BOOSERS), NCAA BYLAW 13

**Q: Who is a Prospective Student-Athlete?**

**A:** A prospective student-athlete is a student who has started classes for the ninth grade or above, including students in prep schools and junior colleges as well as students who have officially withdrawn from a four-year institution and plan to transfer to another institution. In addition, a student who has not started classes for the ninth grade becomes a prospective student-athlete if the institution or a Nebraska booster provides the individual or the individual's relatives or friends with any financial assistance or benefits that the institution does not provide to prospective students in general. A good rule of thumb is to treat ALL STUDENTS as prospects.

**Q: Who is a Student-Athlete?**

**A:** A student-athlete is a student whose enrollment was solicited by a member of the Nebraska athletic staff or other representative of athletic interests with a view toward the student's ultimate participation in the intercollegiate athletic program.

**Q: What is Contact?**

**A:** Contact is ANY face-to-face encounter between a prospect, or the prospect's parent or legal guardian, and a Nebraska staff member or athletic representative during which any dialogue occurs.

**Q: What is Recruiting?**

**A:** Recruiting is any solicitation of a prospect or a prospect's family member (or guardian) by an institutional staff member or by athletic representative of the institution, for the purpose of securing the prospect's enrollment and ultimate participation in Nebraska's intercollegiate athletic program.

## GUIDELINES

**Q: Who is a Booster?**

**A:** Someone who belongs to a University of Nebraska athletic booster club; promotes or makes financial donations to the athletic department or a specific Husker team; assists in the recruitment of prospective student-athletes; employs, gives benefits to, or provides services to a student-athlete, a prospective student-athlete or the relative/friends of either.
REPRESENTATIVE OF ATHLETIC INTERESTS (I.E., BOOSTERS), NCAA BYLAW 13

**Q: What constitutes impermissible contact by a Booster?**

**A:** Phone calls to prospects (9th to 12th grade) and their relatives placed for recruiting purposes (questions about the athletic program at Nebraska must be directed to the coach); writing, paging, text messages or instant messages to a prospect to encourage Nebraska attendance; contact with a prospect at a high school or club contest; contact with a prospect or his/her coach, principal, or counselor to evaluate the prospect; visiting the prospect's educational institution to pick up videotape or transcripts for evaluation purposes; contacting a prospect to congratulate him/her for signing a National Letter of Intent to attend Nebraska; giving anything of value to a prospect to induce him/her to attend Nebraska; contact of any kind while the prospect is on the Nebraska campus for an official or unofficial visit.
RECRUITING CONTACTS, NCAA BYLAW 13

**Q: What are the rules of employment for a student-athlete?**

**A:** A student-athlete may be employed during the academic year or summer vacation period; receive compensation equal to the going rate for similar services in the locale; receive compensation only for work performed; accept employment from more than one employer and earn unlimited income; receive benefits provided to all other employees; teach sport-related individual skill instruction or fee-for-lesson sessions. A student-athlete may not conduct personal sport camps or promote, market, advertise or endorse a commercial business or product.

Only benefits that are authorized by NCAA legislation shall be provided to and accepted by a student-athlete. It is not permissible for a student-athlete to receive a benefit that is the result of a "special" arrangement by an institutional employee, booster, employer or fan.
EMPLOYMENT, NCAA BYLAW 12

**Q: What are non-permissible benefits?**

**A:** Free or reduced-fee housing/rent including the use of vacation or seasonal homes; free or reduced-fee meals; loans or cash advances in pay or salary; tuition costs or school supply expenses; gifts or presents of any type regardless of the occasion or purpose; use of telephone for long distance or use of telephone cards and cell phones; free use of any motor vehicle, boat or recreational vehicle; free use of services (i.e., automobile repair, hair care, laundry, copying, faxing, etc.); free or reduced-fee memberships at golf course, health clubs, etc. (This list is not exhaustive. Only benefits that are authorized by NCAA legislation shall be provided to and accepted by a student-athlete. It is not permissible for a student-athlete to receive a benefit that is the result of a "special" arrangement by an institutional employee, booster, employer or fan).
BENEFITS AND PREFERENTIAL TREATMENT, NCAA BYLAW 16

**Q: What types of promotional activities may the student-athlete be permitted to participate?**

**A:** Charitable, educational or non-profit promotions and events with requested approval from the Athletic Compliance Office prior to the event.

**Q: What types of promotional activities are not permissible?**

**A:** Any fundraising activity that supports a high school organization or group that assists prospective-aged students; use of his/her name or picture; or appear to promote or market a commercial business or product.
PROMOTIONAL ACTIVITIES, NCAA BYLAW 12

For further information regarding NCAA Guidelines for Athletic Representatives, please contact the athletic compliance office at (402) 472-2042 or 1-(800) 927-7220. Inquiries may also be mailed to: Athletic Compliance Office, One Memorial Stadium, P.O. Box 880219, Lincoln, NE, 68588-0219. Questions can also be faxed to (402) 472-4609 or e-mailed to compliance@huskers.com.

## NU's Most Outstanding Track and Field Athlete

| | Sam Waugh Award | Henderson State Bank Award |
|---|---|---|
| 2009 | Nicholas Gordon | Epley Bullock |
| 2008 | Dusty Jonas | Kayla Wilkinson |
| 2007 | Dusty Jonas | Ashley Selig |
| 2006 | Arturs Abolins | Priscilla Lopes |
| 2005 | Dmitrijs Milkevics | Anne Shadle |
| 2004 | Carl Myerscough | Becky Breisch, Ineta Radevica |
| 2003 | Carl Myerscough | Becky Breisch, Ineta Radevica |
| 2002 | Carl Myerscough | Melissa Price |
| 2001 | Shaun Kologinczak | Lesley Owusu |
| 2000 | Chris Chandler | Melissa Price |
| 1999 | Shane Lavy | Stella Klassen |
| 1998 | Chris Wright | Tressa Thompson |
| 1997 | Shane Lavy | Tressa Thompson |
| 1996 | Jonah Kiptarus | Angee Henry |
| 1995 | Robert Thomas | Nicola Martial |
| 1994 | Andy Meyer | Nicola Martial |
| 1993 | Kevin Coleman | Fran ten Bensel |
| 1992 | Kevin Coleman | Cris Hall |
| 1991 | Stephen Golding | Ximena Restrepo |
| 1990 | Tamas Molnar | Sammie Resh Gdowski |
| 1989 | Dieudonne Kwizera | Renita Robinson |
| 1988 | Dave Brown | Sharon Powell |
| 1987 | Mike Schnebel | Linetta Wilson |
| 1986 | Jean Verster | Angela Thacker |
| 1985 | Darren Burton | Rhonda Blanford |
| 1984 | Wally Duffy | Rhonda Blanford |

## NU's Most Valuable Team Performer

| | | |
|---|---|---|
| 2009 | Kirkland Thornton | Megan Wheatley |
| 2008 | Dusty Jonas | Megan Wheatley, Epley Bullock |
| 2007 | Scott Wims | Ashley Selig |
| 2006 | Nate Probasco | Priscilla Lopes |
| 2005 | Nate Probasco | Priscilla Lopes, Ashley Selig |
| 2004 | Carl Myerscough | Becky Breisch, Ineta Radevica |
| 2003 | Carl Myerscough | Ineta Radevica |
| 2002 | Carl Myerscough | Becky Breisch |
| 2001 | Sheldon Hutchinson | Krisztina Kovesi |
| 2000 | Chris Chandler | Dalhia Ingram |
| 1999 | Sheldon Hutchinson | Dalhia Ingram |
| 1998 | Scott Warren | Meka Rembert |
| 1997 | Scott Warren | Tressa Thompson |
| 1996 | Balazs Tolgyesi | Angee Henry |
| 1995 | Willie Hibler | Angee Henry |
| 1994 | Travis Grant | Kwani Stewart |
| 1993 | Andy Meyer | Shanelle Porter |
| 1992 | Mark Jackson, Stephen Golding | Kwani Stewart |
| 1991 | Mark Jackson | Kim Walker |
| 1990 | Tamas Molnar | Sammie Resh Gdowski |
| 1989 | Regis Humphrey, Dale Burrage | Linetta Wilson |
| 1988 | Dave Brown | Sharon Powell |
| 1987 | Jean Verster | Linetta Wilson |
| 1986 | Regis Humphrey | Linetta Wilson |

## NU's Most Improved Track Athlete

| | | |
|---|---|---|
| 2009 | Lehann Fourie | Ashley Miller |
| 2008 | Adam Dailey | Natalja Zarcenko |
| 2007 | Brian Parr | Rachel Carrizales |
| 2006 | Mark Harrison | Kayte Tranel |
| 2005 | Mark Harrison | Justine Roach |
| 2004 | Dusty Stamer | Ann Gaffigan |
| 2003 | David Davis Jr. | Anne Shadle |
| 2002 | Derek Zachary | Shelley-Ann Brown |
| 2001 | Aaron Carrizales | Shelley-Ann Brown |
| 2000 | Marcus Witter | Lesley Owusu, Jaime Pauli |
| 1999 | Lou Petricca | Liz Biehl |
| 1998 | Jeff Ganz | Kate Centerwall |
| 1997 | Alex Lamme | Christina Blackmer |
| 1996 | Tom Fish | Janet Blomstedt |
| 1995 | Brady Bonsall | Tirsten Brockmeier |
| 1994 | Brady Bonsall | Sherri Elwood |
| 1993 | Marlon Jones | Theresa Stelling |
| 1992 | Travis Grant | Lisa Darley |
| 1991 | John Gerber | Juliet Prowse |
| 1990 | Jerry Marsee | Lisa Darley, Fran ten Bensel, Denise Lucas |
| 1989 | Harald Graham | Ximena Restrepo |
| 1988 | Frank Graham, Joe Kirby | Sharon Powell |
| 1987 | Terry Goods | Sammie Resh Gdowski |
| 1986 | Kurt Russell | Angela Jones |

## NU's Most Improved Field Athlete

| | | |
|---|---|---|
| 2009 | Trey Jordan | Natalie Willer |
| 2008 | Paul Hamilton, Ryan Petrocchi | Chantae McMillan |
| 2007 | Lee Martin | Jeni Steiner |
| 2006 | Lee Martin, Ben Schutter | Dace Ruskule, Kayla Wilkinson |
| 2005 | Gable Baldwin, Aaron Plas | Kayla Wilkinson, Casie Witte |
| 2004 | Brad Teeple | Sara Jane Baker |
| 2003 | Chris Richardson | Krisztina Kovesi |
| 2002 | Adam Patrick | Amanda Moreley |
| 2001 | Tom Mueller | Katie McClellan |
| 2000 | Jeff Armitage | Carrie Braness |
| 1999 | Cory Lehman | Melissa Price |
| 1998 | Joe Erdkamp | Dalhia Ingram |
| 1997 | Joe Laster | Kerry Doetker |
| 1996 | Tom Richmond, Scott Warren | Paulette Mitchell |
| 1995 | Greg Armitage | Tressa Thompson |
| 1994 | Sheldon Carpenter, Steve Gordon | Nicola Martial |
| 1993 | Robert Thomas | Destiny Liebl |
| 1992 | Andy Meyer | Krista Mader |
| 1991 | Tyson Smith, Chad Muma | Lynne Frey |
| 1990 | Rick Schwieger | Meredy Porter, Shanta McGlothan |
| 1989 | Devin Kosmicki | Tanya Lidy, Lynne Frey |
| 1988 | James Morris | Tammy Thurman |
| 1987 | Dave Brown | Karen Kruger |
| 1986 | Mark Colligan | Karyn Szarkowski |

## NU's Outstanding Newcomer

| | | |
|---|---|---|
| 2009 | Bjorn Barrefors | Blaire Dinsdale & Cami Jiskra |
| 2008 | Nicholas Gordon | Lara Crofford |
| 2007 | Scott Wims | Epley Bullock |
| 2006 | Keith Lloyd | Channing Anseth |
| 2005 | Dusty Jonas | Frances Keating, Egle Uljas |
| 2004 | Dmitrijs Milkevics | Priscilla Lopes |
| 2003 | Nenad Loncar | Ashley Selig |
| 2002 | Artur Wszelaki | Becky Breisch |
| 2001 | Frank Tolen | Ann Gaffigan |
| 2000 | Eric Eshbach | Michelle Brooks |
| 1999 | John Shovlain | Cassi Morelock |
| 1998 | Vincent Brown | Amy Wiseman |
| 1997 | Chris Wright | Dalhia Ingram |
| 1996 | Shane Lavy | Charmaine Plummer |
| 1995 | Byron Topps | Tashika Lewis |
| 1994 | Mark Graham | Angee Henry |
| 1993 | Willie Hibler, Riley Washington | Paulette Mitchell |
| 1992 | Petar Malesev | Kathy Travis |
| 1991 | Lance Lewis | Shanelle Porter |
| 1990 | Anthony Adkison | Kim Walker |
| 1989 | James Cobb, Mark Jackson | Sylvia Viet, Fran ten Bensel |
| 1988 | Jacques van Rensburg, Marc Rexroad | Lynne Frey |

| | NU's Russ White Spirit Award | Ed Weir Scholarship |
|---|---|---|
| 2009 | LeRon Williams, Leandra McGruder | Tyler Hitchler |
| 2008 | Keith Lloyd, Kim Shubert | Lukas Hulett |
| 2007 | Issar Yahzbin | |
| 2006 | Patrick Southern | |
| 2005 | Jamie Senkbile | |
| 2004 | Na'Tassia Vice | |
| 2003 | Leann Boerema | |
| 2002 | Katherine Livesey | |
| 2001 | Tom Mueller | |
| 2000 | Cassi Morelock, Erin Wibbels | |
| 1999 | David Riggert | |
| 1998 | Kim Stewart | |
| 1997 | Doreen Heldt, Benji Prebyl | |

## Nebraska's All-Time Dual-Meet Rankings

| Men: | | Women: | |
|---|---|---|---|
| 1970–10th | 1988–4th | 1980–14th | 1998–2nd/3rd |
| 1971–12th | 1989–3rd | 1981–13th | 1999–3rd/6th |
| 1972–24th | 1990–5th | 1982–8th | 2000–1st/2nd |
| 1973–14th | 1991–6th | 1983–5th | 2001–2nd/12th |
| 1974–Not Ranked | 1992–6th | 1984–5th | 2002–5th/5th |
| 1975–Not Ranked | 1993–7th | 1985–5th | 2003–9th/4th |
| 1976–Not Ranked | 1994–4th | 1986–5th | 2004–1st/2nd |
| 1977–Not Ranked | 1995–6th | 1987–3rd | 2005–1st/4th |
| 1978–9th | 1996–6th | 1988–4th | |
| 1979–Not Ranked | 1997–None | 1989–1st | |
| 1980–25th | 1998–4th/6th | 1990–3rd | |
| 1981–17th | 1999–10th/7th | 1991–1st | |
| 1982–t16th | 2000–5th/9th | 1992–1st | |
| 1983–26th | 2001–2nd/8th | 1993–3rd | |
| 1984–21st | 2002–3rd/5th | 1994–3rd | |
| 1985–13th | 2003–t4th/t25th | 1995–4th | |
| 1986–23rd | 2004–4th/3rd | 1996–7th | |
| 1987–15th | 2005–6th/7th | 1997–None | |

Note: Outdoor dual-meet ranking by Track and Field News and the USTCA from 1970-2005. Ranking were changed to indoor/outdoor in 1998, before being discontinued following the 2005 season.

## NU Relay Club Members

One of the groups most instrumental in helping the University of Nebraska Track and Field program grow in stature and prominence is the NU Relay Club. Contributions from the Relay Club members have enabled the Cornhuskers to build a fine grant-in-aid program, and continued support from the Relay Club will ensure that Nebraska will always hold a prominent place, both on the conference and national levels. The University of Nebraska track program salutes the many members of the Relay Club and takes this opportunity to say a sincere "thank you." If you are interested in joining the Relay Club and supporting the Huskers, please contact the Nebraska Track and Field Office at (402) 472-6461, or go to the booth located at the track during meets.

Paid Relay Club members as of Nov. 30, 2010:

CHAD & BARBARA ADAMS
RON & RUTH ADAMS
ROBERT ANDERSON
HOLLIS ANDERSON
BRAD AND SANDY ANGLE
GREG ARMITAGE
AURORA CO-OP ELEVATOR
RONALD BALDWIN
TODD AND RHONDA BALL
ELROY BARTELS
LARRY BARTELS
TOM BASSETT
JAMES BAUMAN
THOMAS BECKER
DAGNIJA BITE
BYRON BOSLAU
DICK BOYD
CLAY BRAMAN
ROGER BRINK
JACK BRITTENHAM
MELVIN CAMPBELL
GREG CARLBERG
HENRY & ANNE CECH
HAROLD & FRANCES CHAFFEE
DONALD CHRISTENSEN
MICHELE CHRISTENSEN
THOMAS & ATSUKO CHRISTENSEN-BENDIX
PATRICK CLARE
BRYAN & JOAN CLARK
PARKS COBLE
WILLIAM CONNER
CORNERSTONE BANK
MONTE CRAIG
DALE CLIFF
MARK AND SHELBY DINSDALE
JAY & DIANE DIRKSEN
MARK AND CHERYL DOERING
DOROTHY DOLING
PAUL DOUGLAS
DAN DUNCAN & PAULA HARRE
EASY LAWN
W B EATON
ROBERT ELWOOD
DUANE EVERSOLL
MICHAEL FLEMING
RONALD GIESSELMANN
REGY AND KAY GREEN
CHARLIE GREENE
JUDITH GRIMES
JOHN HASTINGS
DENNIS AND CHRISTI HENRICHS
JAMES HEWITT
GREG AND KRISTIE HOLOCH
MICHAEL JISKRA
RICHARD JOHNSON
TODD JORGENSON
GEORGE & SHERRIL KILPATRICK
JOHN KORKY
ERIK KORSHOJ
HOD KOSMAN
LYNDELL KRONDAK
ALEXANDER LAMME
NICK LAMME
ARIJS LIEPINS
LYNN AND SHARON LIGHTNER
JIM LINDERHOLM
JIM LYNCH
GERALD MARSEE
BEN MARTIN
DONALD & MARLENE MARX
MIKE AND SANDY MARYOTT
MERRILL MASON
LYNN MCBRIDE
KENT & ELNORA MCCLOUGHAN
PEGGY MCMILLAN
MIKE MCPHERSON
H W MEGINNIS SR.
CAROLYN MEISSNER
HARLAN METSCHKE
VIC MICHEL
KEVIN & KATHY MIILLER
GEORGE MILLER
STEWART MINNICK
DONALD MORRISON
HAROLD MOSHER
GLEN MOSS
LOUISE MOUNTFORD
TOM AND JANICE MURRAY
JOHN MUSGRAVE
EARL & JOAN MYERS
ANN NORDIN
JOHN OLSON
HUGH OSMERA
CHARLES & CATHY PANCOAST
WESLEY PAULSEN
LARRY & JACQUE PAXSON
JERRY PAYNE
SHAWN & LACI PEBLEY
MARK PERLINGER
DAN & BARBARA PETERSEN
PATRICIA PHINNEY
JOHN & MICHELLE PIEPER
BILL & MICHELLE PINKELMAN
CAL & BONNIE PREBYL
ANNETTE PROBASCO
JAMES RAY
MATT RECKMEYER
TIM RENZ
REYNOLDS INC.
WAYNE REYNOLDS
KRISTIN RIPPERDA
ALAN ROSEN
HARRY ROSMAN
KURT & PATRICIA RUSSELL
GEORGE & LIZ SAWYER
DAVID SCHEFFLER
GREG & LORI SCHILLING
STEVE & COLLEEN SHADLE
CHRIS & RUTH SHUBERT
DOUG & NICOLE SIMON
JAYNE SNYDER
LARRY AND SHERYL SNYDER
ALLEN SPANGLER
DAN STEINER
DR. RICHARD STRAND
DUANE SULLIVAN
MARK & SUSAN SVANE
THOMAS THELEN
DAN & SUZANNE TOLMAN
BOB TUPPER
DOUG & LYNETTE UBEL
FRED & BRIDGET UHE
CARL VONDRA
TOM WAGNER
KEN & EMILY WEHRMAN
RUTH WHITE
JEFF & MICHELE WILLER
ROBERT & SHELLEY WITTE
DONNA WOODS
GARY WORKMAN
GENE YELKEN
JOE ZAVITKA
ZWYGART & ASSOCIATES

RELAY CLUB
MEN'S AND WOMEN'S
TRACK & FIELD

## 2011 Relay Club Membership

**Dear Prospective Relay Club Members:**

On behalf of our staff and the student-athletes of the Nebraska track and field team, I want to take this opportunity to thank those who have contributed to our program in the past. The athletes on our team will realize valuable benefits this year from being a part of a stimulating and meaningful collegiate athletic program. Combine that with a strong academic program and hopefully these student-athletes will be prepared to lead productive lives once they have completed their degrees.

The 2010 season proved to be another typically remarkable year for Nebraska track and field and cross country athletes.

The Husker men won our second straight Big 12 outdoor title to give us our league-leading 22nd Big 12 title and our program's 102nd overall conference crown at the 2010 Big 12 Outdoor Championships in Columbia, Mo. Individually, our men won three conference titles throughout the year, with our women adding another four.

On the national stage, both teams finished in the top 20 at the NCAA Outdoor Championships with the men placing 16th and the women 19th. The team combined to earn 15 All-America awards, as the men captured nine honors and the women added another six.

After the collegiate season, Paul Hamilton and Chris Phipps both competed for Team USA at the NACAC Under-23 Championships in Miramar, Fla. Hamilton won the men's high jump with jump of 7-3 3/4, while Phipps placed second in the long jump with a leap of 25-7 1/4.

The Huskers were also well represented at the USA Championships, where former Husker Becky Breisch won the women's discus crown.

We appreciate your support in helping us continue this rich tradition.

**- Gary Pepin, Head Track and Field Coach**

**Relay Club Membership Offers You:**

- The chance to be a part of the excitement of the Nebraska team that boasts the most conference titles
- Official membership card
- Track shoe lapel pin
- Recognition in the Frank Sevigne Husker Invitational program (plus complimentary copy)
- Newsletter
- Fall brunch with coaches and athletes
- Invitation to awards banquet
- A tax-deductible contribution

## Relay Club Registration Form:

Please send to: Relay Club, Track and Field Office; 1631 Court Street, P.O. Box 880637; Lincoln, NE 68588-0637

Please find my enclosed check for the amount of $_____ to be applied toward the following Relay Club card:

❑ Lead-off $40 ❑ Bronze $100 ❑ Silver $250 ❑ Gold $500

NAME _____ HOME PHONE ( ) _____

ADDRESS: _____ WORK PHONE ( ) _____

CITY: _____ STATE: _____ ZIP: _____

**Please contact me. I would like to volunteer my time.** ❑ E-Mail Address _____

* All levels of Membership are tax deductible.

# NEBRASKA

HUSKERS.COM - THE OFFICIAL WEB SITE OF NEBRASKA ATHLETICS

Stay updated on the latest news, scores, schedules & live stats, access game recaps, team rosters, student-athlete features and more!

## THIS IS THE ULTIMATE ONLINE DESTINATION FOR HUSKERS FANS!

Watch live & on-demand video with HuskersNside

Place your bid on exclusive memorabilia auctions

Shop online for gear at Huskers Authentic

Purchase athletics photos online at the Photo Store

### Official Online Book and DVD Store Open Now!

Husker fans can now purchase books, historic games and much more from the Huskers.com Official Online Book and DVD Store. Proceeds from the sale of Tom Osborne's new book, Beyond the Final Score, will support Nebraska's new Student Life Complex.

# Track and Field Facilities

## Ed Weir Stadium

Outdoors, the Huskers run on a Mondo synthetic rubber surface at Ed Weir Stadium. The track is next to Memorial Stadium and Hawks Championship Center, allowing for easy access to weigh rooms, athletic medicine and indoor training facilities.

## Devaney Indoor Track

One of four hydraulic-banked tracks in the nation and one of eight in the world, NU's 200-meter track has the largest radius (67 feet) of any indoor-banked track in the world. The Devaney Center can accommodate up to 5,000 fans and has previously played host to the Big 12 Indoor Championships eight times and will host the meet again in 2011.

Prior to the start of the 2011 season, the Devaney Center Indoor Track went under a major renovation that included a resurfacing of track by Mondo. A brand new video and scoreboard were also installed along with new lighting throughout the facility to brighten the track.

# 2011 Schedule

## Indoor Schedule

| | | |
|---|---|---|
| Jan. 14-15 | Holiday Inn Invitational | 4 p.m./Noon |
| Jan. 22 | adidas Classic | 1:30 p.m. |
| Jan. 28-29 | Razorback Invitational @Fayetteville, Ark. | 11 a.m. |
| Feb. 4-5 | Frank Sevigne Husker Invitational | Noon/Noon |
| Feb. 12 | Texas A&M Challenge @College Station, Texas | Noon |
| Feb. 18 | Nebraska Tune-Up | 12:30 p.m. |
| Feb. 25-26 | Big 12 Championships | 2/1:30 p.m. |
| March 5 | Washington Last Chance @Seattle, Wash. | 1 p.m. |
| March 5 | Iowa State Last Chance @Ames, Iowa | 10 a.m. |
| March 11-12 | NCAA Championships @College Station, Texas | TBA |

All times central and subject to change; home indoor meets in **bold** at Devaney Center Indoor Track. Home outdoor meets in **bold** at Ed Weir Stadium. For updated times and visitor information visit Huskers.com.

## Outdoor Schedule

| | | |
|---|---|---|
| March 19 | Baldy Castillo Invitational @Tempe, Ariz. | TBA |
| March 25-26 | Stanford Invitational @Palo Alto, Calif. | TBA |
| April 2 | Wichita State Triangular @Wichita, Kan. | TBA |
| April 9 | Pepsi Invitational @Eugene, Ore. | TBA |
| April 16 | Concordia Invitational @Seward, Neb. | TBA |
| April 16 | Tom Jones Memorial @Gainesville, Fla. | TBA |
| April 20-23 | Kansas Relays @Lawrence, Kan. | TBA |
| April 27-30 | Penn Relays @Philadelphia, Pa. | TBA |
| April 27-30 | Drake Relays @Des Moines, Iowa | TBA |
| May 1 | Nebraska Open | 2 p.m. |
| May 7 | Ward Haylett Invitational @Manhattan, Kan. | TBA |
| May 13-15 | Big 12 Championships @Norman, Okla. | TBA |
| May 26-28 | NCAA West Region Pre. Round @Eugene, Ore. | TBA |
| June 8 -11 | NCAA Championships @Des Moines, Iowa | TBA |
| June 23-26 | USA Championships @Eugene, Ore. | TBA |

2010 Big 12 Champions